



US00D948890S

(12) **United States Design Patent**
Wasvick et al.

(10) **Patent No.:** **US D948,890 S**

(45) **Date of Patent:** **** Apr. 19, 2022**

(54) **FISHING POLE CADDY**

6,250,480 B1 * 6/2001 McGuinness A47B 81/005
211/70.6

(71) Applicant: **American Made Products, LLC,**
Siren, WI (US)

6,378,699 B1 * 4/2002 Churchill A01K 97/01
206/315.11

(72) Inventors: **Wade K. Wasvick,** Oselola, WI (US);
Dale L. Doriott, Webster, WI (US)

D535,351 S * 1/2007 Glover D22/147
D555,961 S * 11/2007 Lien D6/552
D634,145 S * 3/2011 Lai D6/552
D719,375 S * 12/2014 Cox D6/552

(**) Term: **15 Years**

OTHER PUBLICATIONS

(21) Appl. No.: **29/693,099**

American made products website, Ice fishing: Tip-up Caddy, Aug. 26, 2021, <https://american-made-product.com/fishing/> (Year: 2021).*

(22) Filed: **May 30, 2019**

(51) **LOC (13) Cl.** **08-08**

* cited by examiner

(52) **U.S. Cl.**

Primary Examiner — Nathan M Johnston

USPC **D6/552**

(74) *Attorney, Agent, or Firm* — Zarley Law Firm, P.L.C.

(58) **Field of Classification Search**

USPC D6/552, 553, 567, 572; D8/380;
D22/109, 147, 148; D25/68; 43/21,
43/21.2; 211/13.1, 60.1, 64, 70.2, 70.6,
211/70.8, 65, 68, 69, 69.8, 89, 94;
248/512, 520, 538, 316.7

(57) **CLAIM**

CPC A01K 97/10; A01K 97/12; A01K 97/125;
A01K 99/00; A01K 97/08; A47F 7/0021;
A47F 7/0035; A47B 81/005; Y10T
70/5009; Y10S 224/922

The ornamental design for a fishing pole caddy, as shown and described.

See application file for complete search history.

DESCRIPTION

(56) **References Cited**

FIG. 1 is a perspective view of a fishing pole caddy showing my new design;

U.S. PATENT DOCUMENTS

FIG. 2 is a front elevational view thereof, the rear elevational view being a mirror image of the FIG. 2 view;

3,824,730 A * 7/1974 Johnson A01K 97/10
43/17

FIG. 3 is a left side elevational view thereof, the right side elevational view being a mirror image of the FIG. 3 view;

D295,809 S * 5/1988 Green D6/552

FIG. 4 is a top elevational view thereof; and,

D300,283 S * 3/1989 Duckro, Jr. D3/259

FIG. 5 is a bottom elevational view thereof.

D307,087 S * 4/1990 Gibson D12/412

The broken lines show portions of the fishing pole caddy that form no part of the claimed design.

5,294,163 A * 3/1994 Lang A01K 97/01
211/70.8

1 Claim, 5 Drawing Sheets

D362,776 S * 10/1995 Thorn D6/552

D408,086 S * 4/1999 DuRapau D25/68

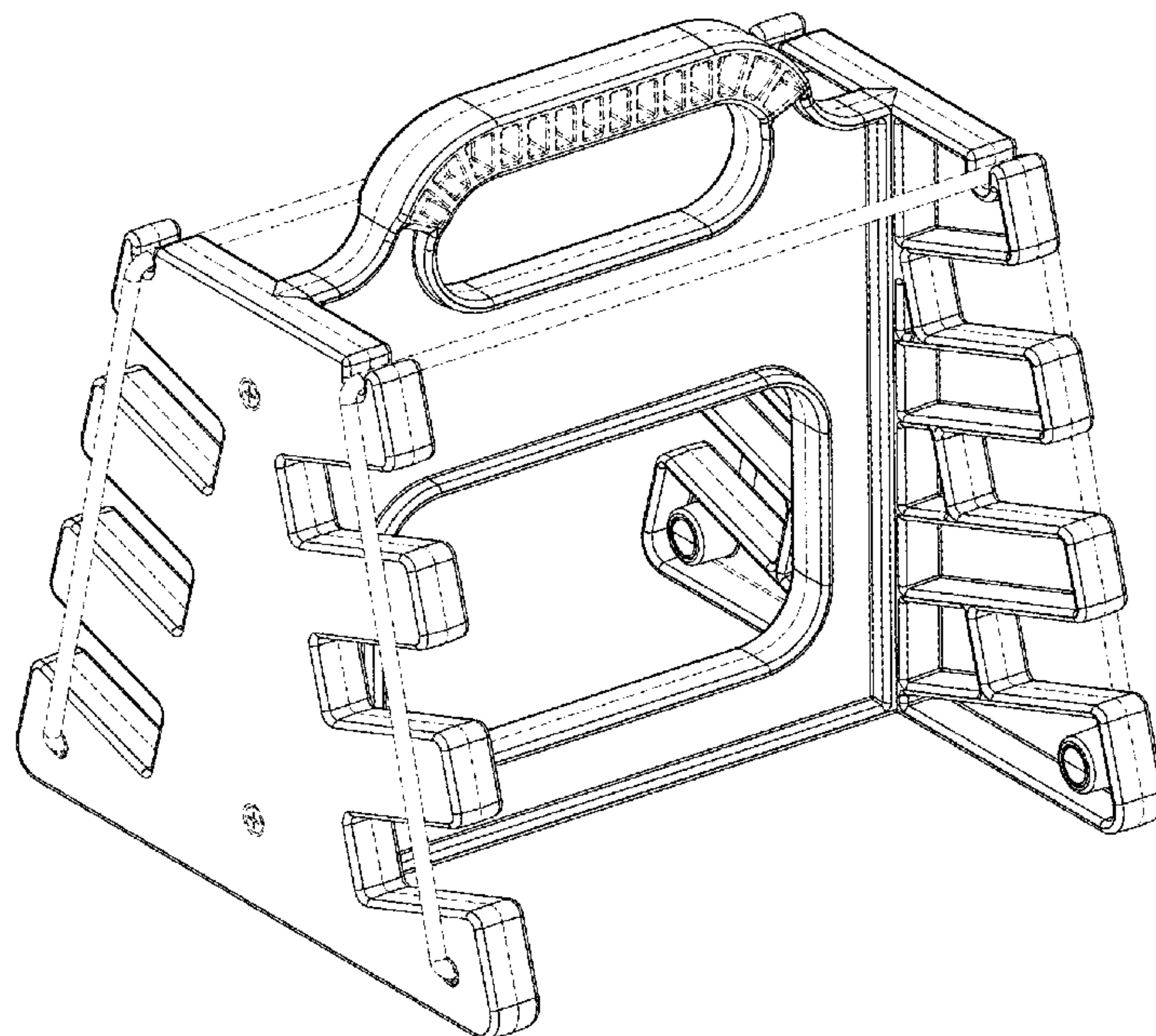

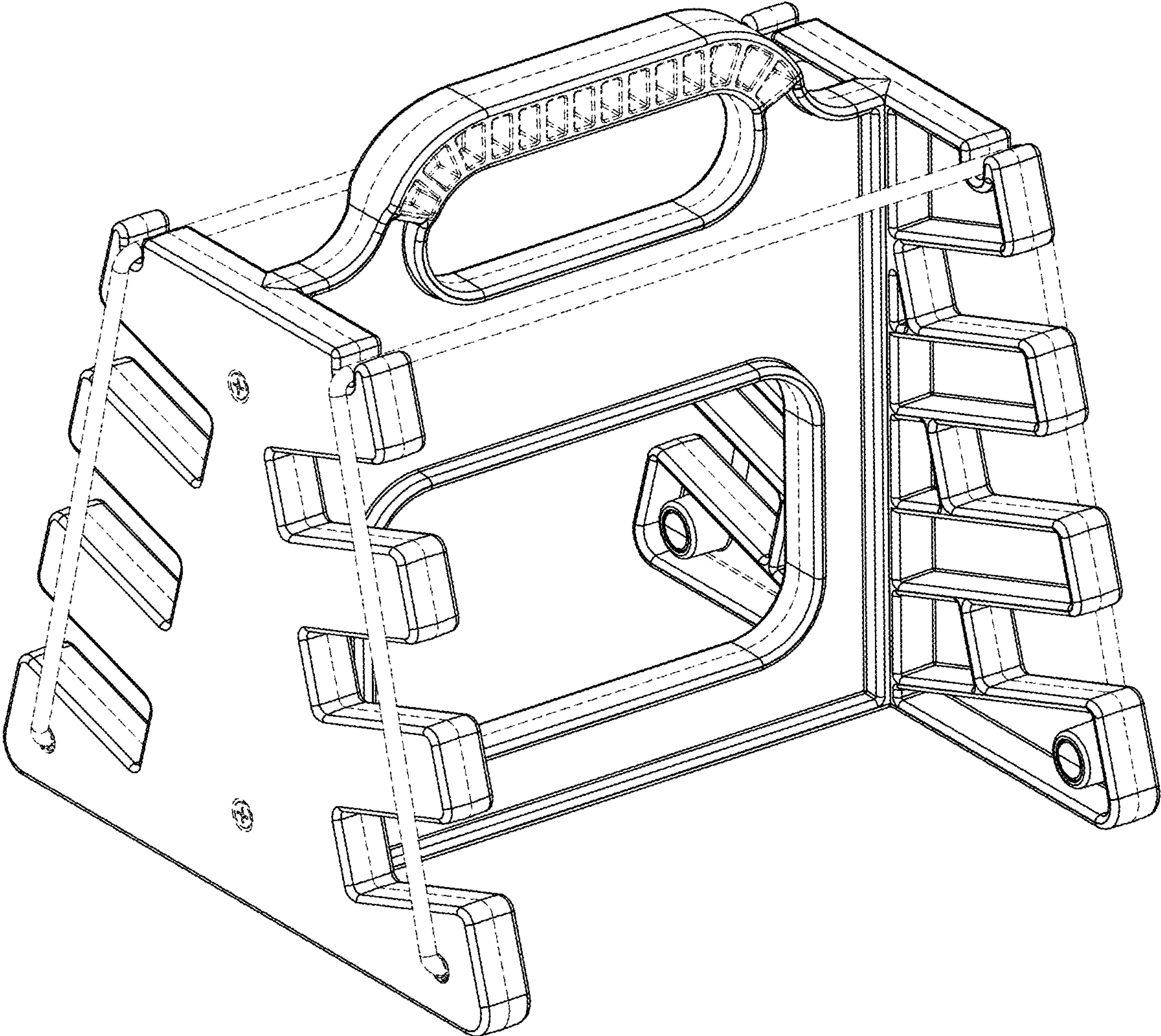

Fig. 1

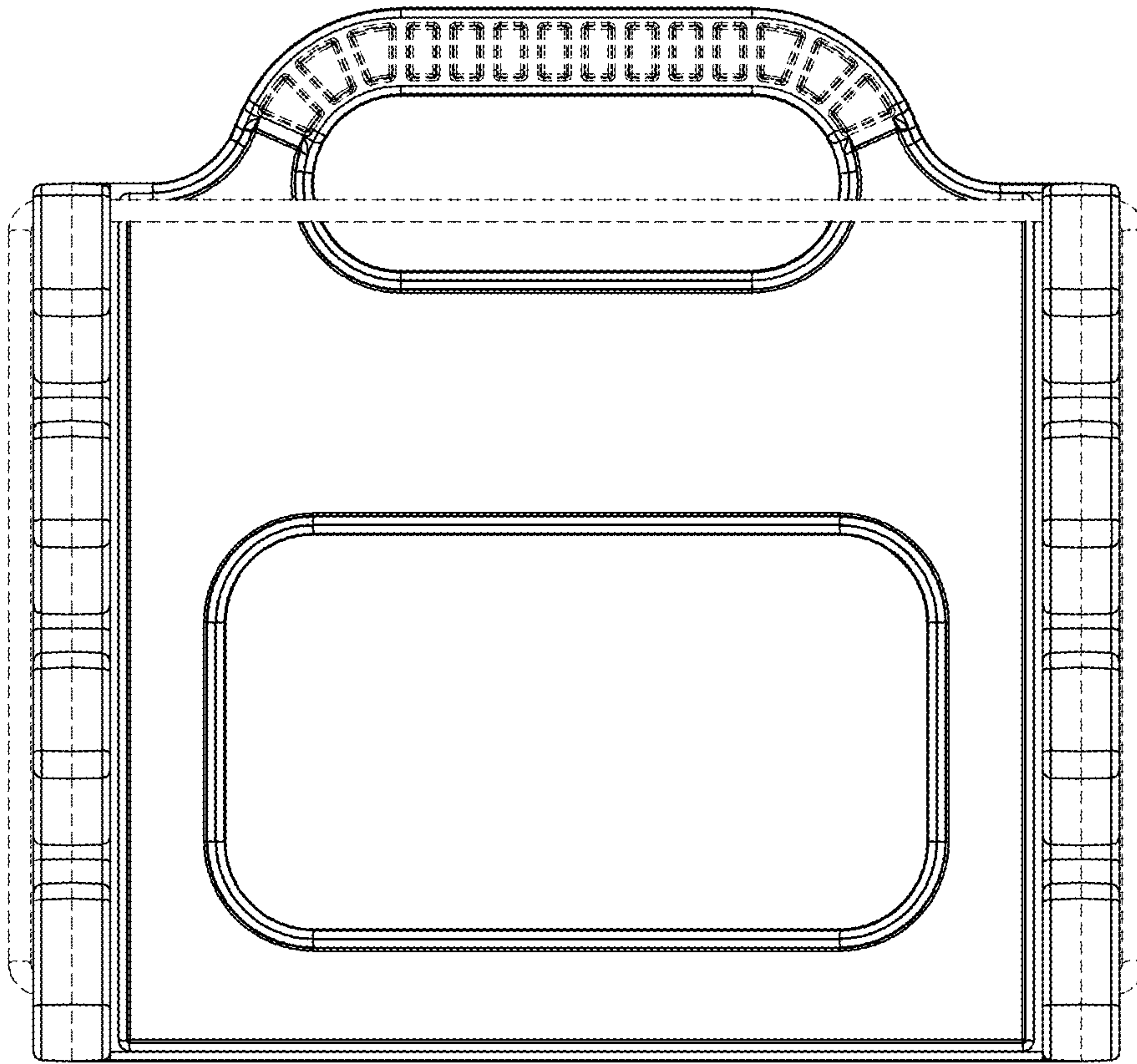

Fig. 2

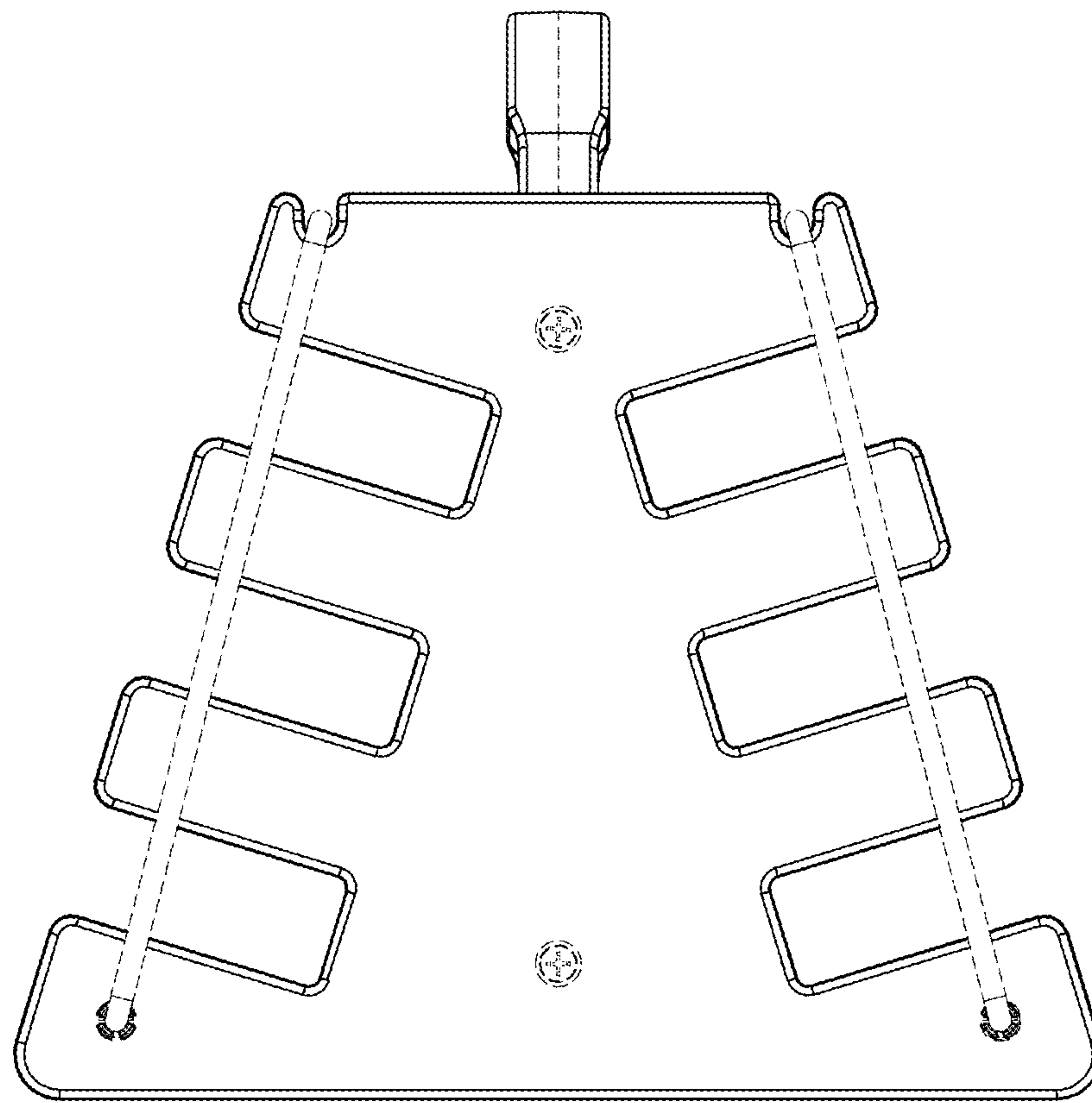

Fig. 3

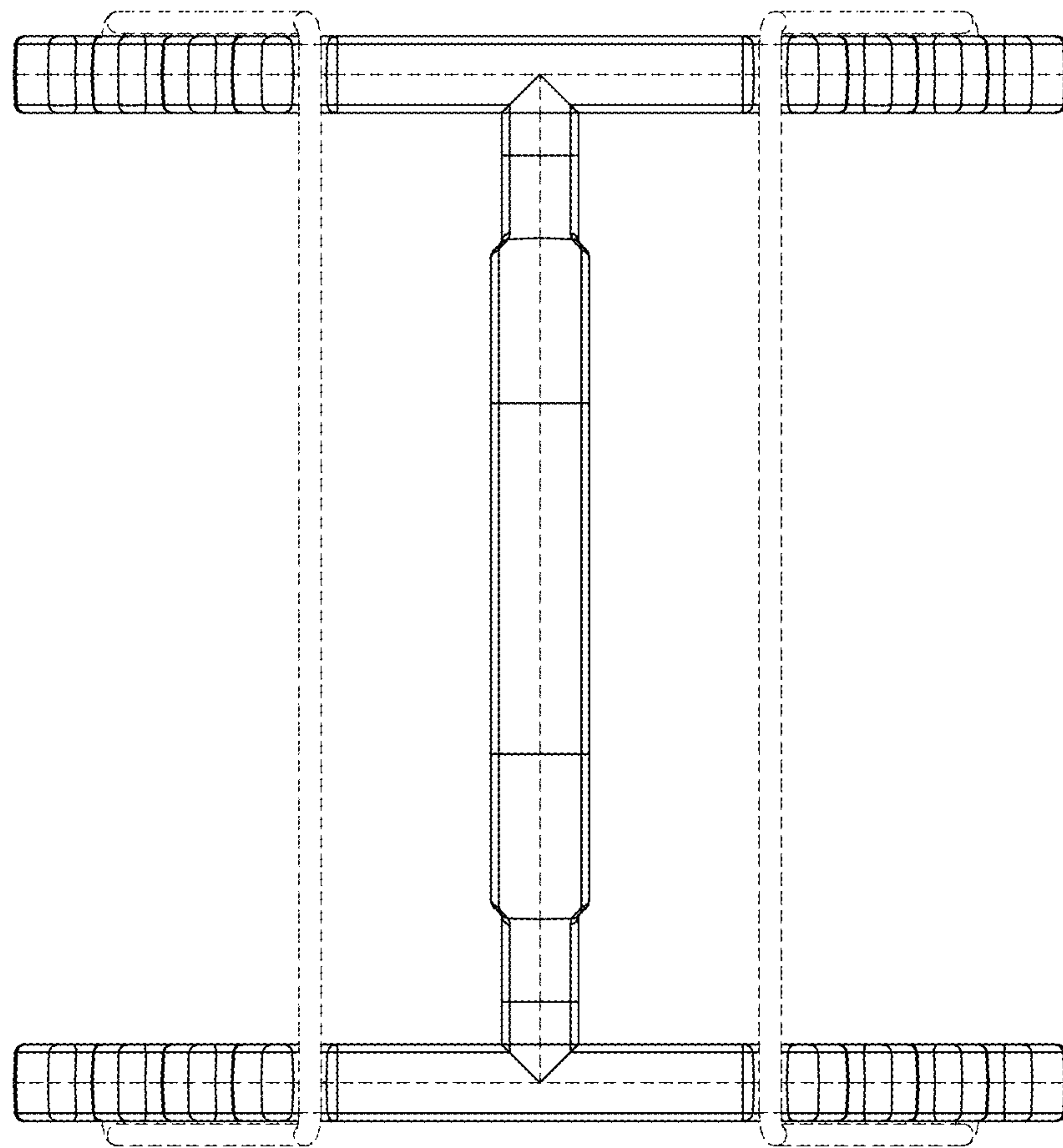

Fig. 4

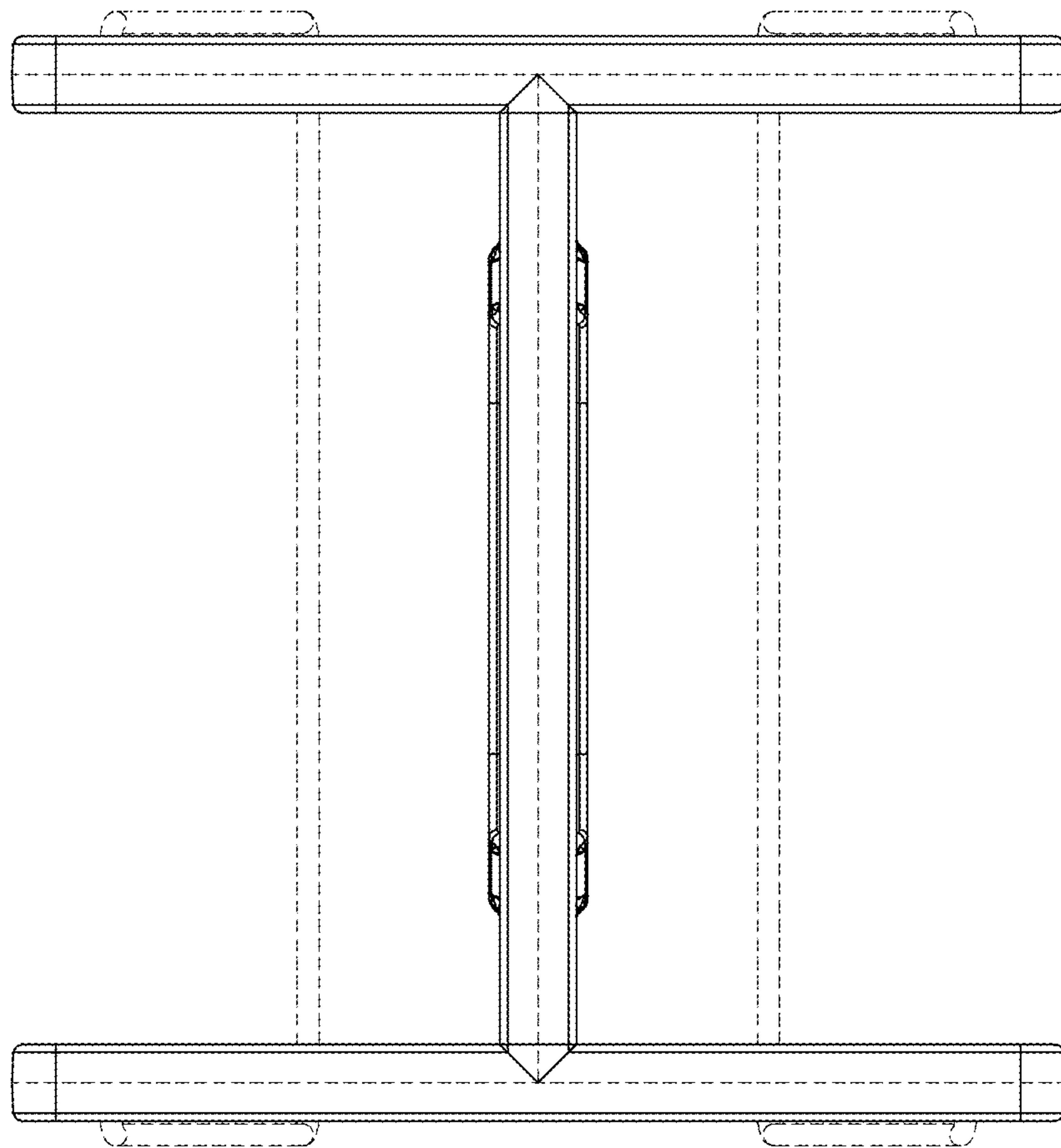

Fig. 5