



US00D948853S

(12) **United States Design Patent**
Jenkins et al.

(10) **Patent No.:** **US D948,853 S**

(45) **Date of Patent:** **** Apr. 19, 2022**

(54) **SHOE SOLE**

(71) Applicant: **Cole Haan LLC**, Greenland, NH (US)

(72) Inventors: **Kyle Jenkins**, Greenland, NH (US);
Kristafer Couture, Greenland, NH (US); **Scott Patt**, Greenland, NH (US)

(73) Assignee: **COLE HAAN LLC**, Greenland, NH (US)

(**) Term: **15 Years**

(21) Appl. No.: **29/744,854**

(22) Filed: **Jul. 31, 2020**

(51) **LOC (13) Cl.** **02-04**

(52) **U.S. Cl.**
USPC **D2/959**; D2/951; D2/955; D2/956;
D2/947

(58) **Field of Classification Search**
USPC D2/902, 906, 908, 916, 918, 925,
D2/946-962, 977; 36/1, 1.5, 3 B, 22 R,
36/24.5, 25 R, 28, 32 R, 34 R, 59 C,
36/67 A, 101-107, 114-116, 117.3, 117.4,
36/124-136
CPC A43B 13/00; A43B 13/02; A43B 13/023;
A43B 13/026; A43B 13/04; A43B 13/08;
A43B 13/10; A43B 13/12; A43B 13/14;
A43B 13/141; A43B 13/143; A43B
13/16; A43B 13/18; A43B 13/181; A43B
13/187; A43B 13/189; A43B 13/20; A43B
13/22; A43B 13/223; A43B 13/24; A43B
13/28; A43B 13/30; A43B 13/32; A43B
13/34; A43B 13/36

See application file for complete search history.

(56) **References Cited**

U.S. PATENT DOCUMENTS

D291,944 S * 9/1987 Tong D2/955
D385,093 S * 10/1997 Cass D2/957

D515,792 S * 2/2006 McClaskie D2/951
D586,994 S * 2/2009 Chang D2/951
D841,954 S * 3/2019 Petrenka D2/953
D843,704 S * 3/2019 Hong D2/960
D849,382 S * 5/2019 Jenkins D2/959
D850,083 S * 6/2019 Jenkins D2/959
D859,801 S * 9/2019 Jenkins D2/959
D865,336 S 11/2019 Jenkins et al.

(Continued)

OTHER PUBLICATIONS

GrandPro Rally Laser Cut Sneaker, ColeHaan.com, [online], [site visited Oct. 19, 2021]. <URL: <https://www.colehaan.com/grandpro-rally-laser-cut-sneaker-pinot/C34276.html>> (Year: 2021).*

(Continued)

Primary Examiner — T Chase Nelson

Assistant Examiner — Jonathan J Han

(74) *Attorney, Agent, or Firm* — Thompson Coburn LLP

(57) **CLAIM**

The ornamental design for a shoe sole, as shown and described.

DESCRIPTION

FIG. 1 is a first perspective view of a shoe sole showing our new design;

FIG. 2 is a second perspective view thereof;

FIG. 3 is a front view thereof;

FIG. 4 is a rear view thereof;

FIG. 5 is a left side view thereof;

FIG. 6 is a right side view thereof;

FIG. 7 is a top view thereof; and,

FIG. 8 is a bottom view thereof.

The dash-dot-dash lines immediately adjacent the shaded areas represent the bounds of the claimed design while all other broken lines are directed to environment and are for illustrative purposes only; the broken lines form no part of the claimed design.

1 Claim, 8 Drawing Sheets

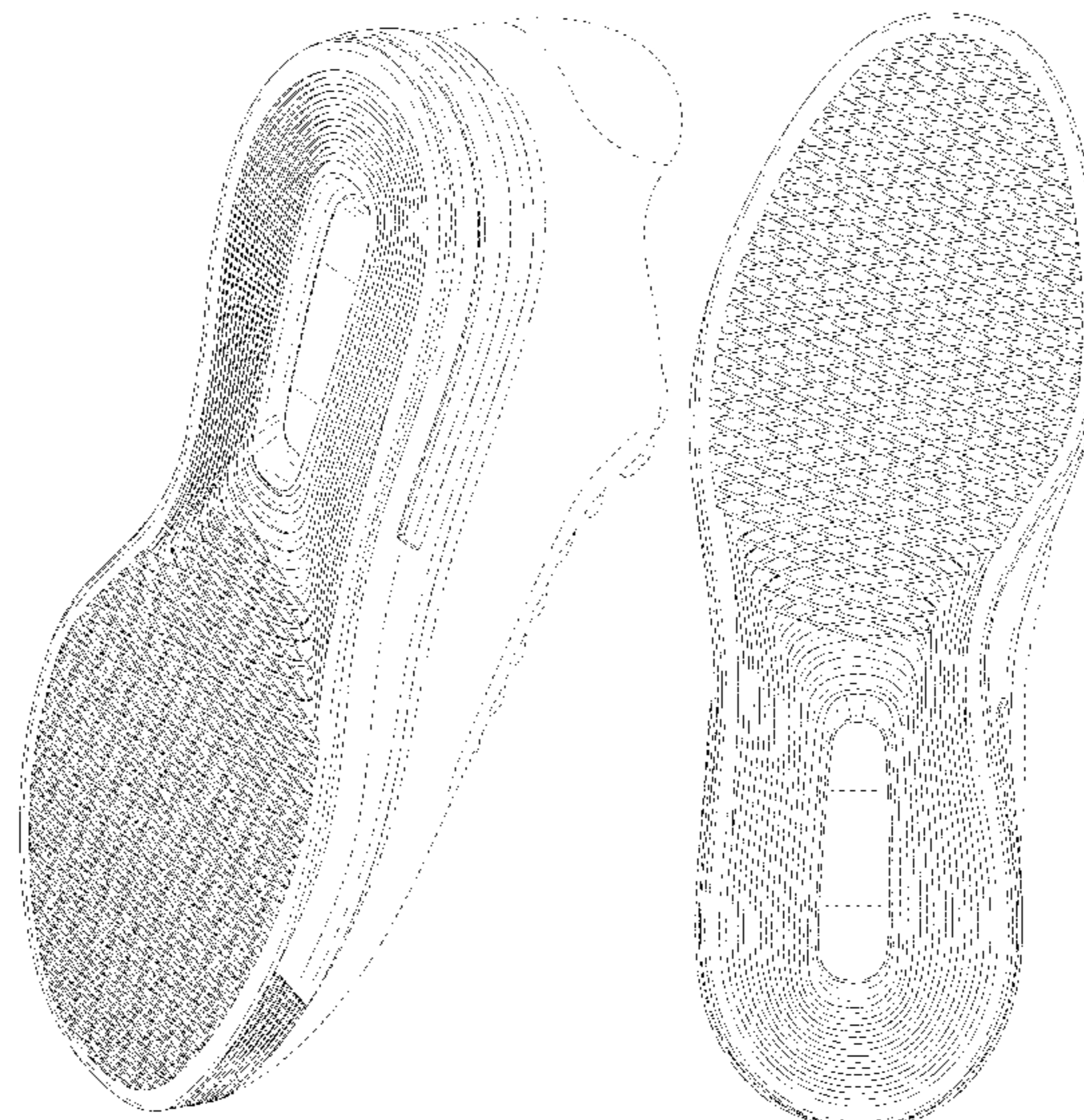

(56)

References Cited

U.S. PATENT DOCUMENTS

D866,145 S * 11/2019 Small D2/955
 D891,049 S 7/2020 Chao et al.
 D893,152 S 8/2020 Jenkins et al.
 D894,563 S * 9/2020 Weddle D2/957
 D894,571 S * 9/2020 Jenkins D2/959
 D909,022 S * 2/2021 Patt D2/907
 D912,380 S * 3/2021 Gerig D2/953
 D918,554 S * 5/2021 Bidal D2/957
 D925,879 S * 7/2021 Mokos D2/960
 D925,880 S * 7/2021 Mokos D2/960
 D925,881 S * 7/2021 Mokos D2/960
 D925,882 S * 7/2021 Mokos D2/960
 D925,883 S * 7/2021 Mokos D2/960
 D925,885 S * 7/2021 Mokos D2/960
 D928,464 S * 8/2021 Mokos D2/908
 D928,476 S * 8/2021 Mokos D2/944
 D932,169 S * 10/2021 Mokos D2/960
 D932,747 S * 10/2021 Mokos D2/907

2019/0365035 A1* 12/2019 Jenkins A43B 13/18
 2020/0077734 A1* 3/2020 Bidal A43B 13/04
 2020/0146389 A1* 5/2020 Bidal A43B 13/223
 2020/0245716 A1* 8/2020 Bidal A43B 13/223
 2021/0000217 A1* 1/2021 Bidal A43B 13/26
 2021/0153600 A1* 5/2021 Mokos A43B 13/187

OTHER PUBLICATIONS

OriginalGrand Energy Twin Oxford, ColeHaan.com, [online], [site visited Oct. 19, 2021]. <URL: <https://www.colehaan.com/originalgrand-energy-twin-oxford-dark-denim-cyan/C34209.html>> (Year: 2021).
 ZeroGrand Winner Tennis Sneaker, ColeHaan.com, [online], [site visited Oct. 19, 2021]. <URL: <https://www.colehaan.com/zerogrand-winner-tennis-sneaker-black-pavement-white/C34009.html>> (Year: 2021).
 "GrandPrç Rally Court Sneaker", retrieved from GrandPrç Rally Court Sneaker on Jul. 30, 2020.

* cited by examiner

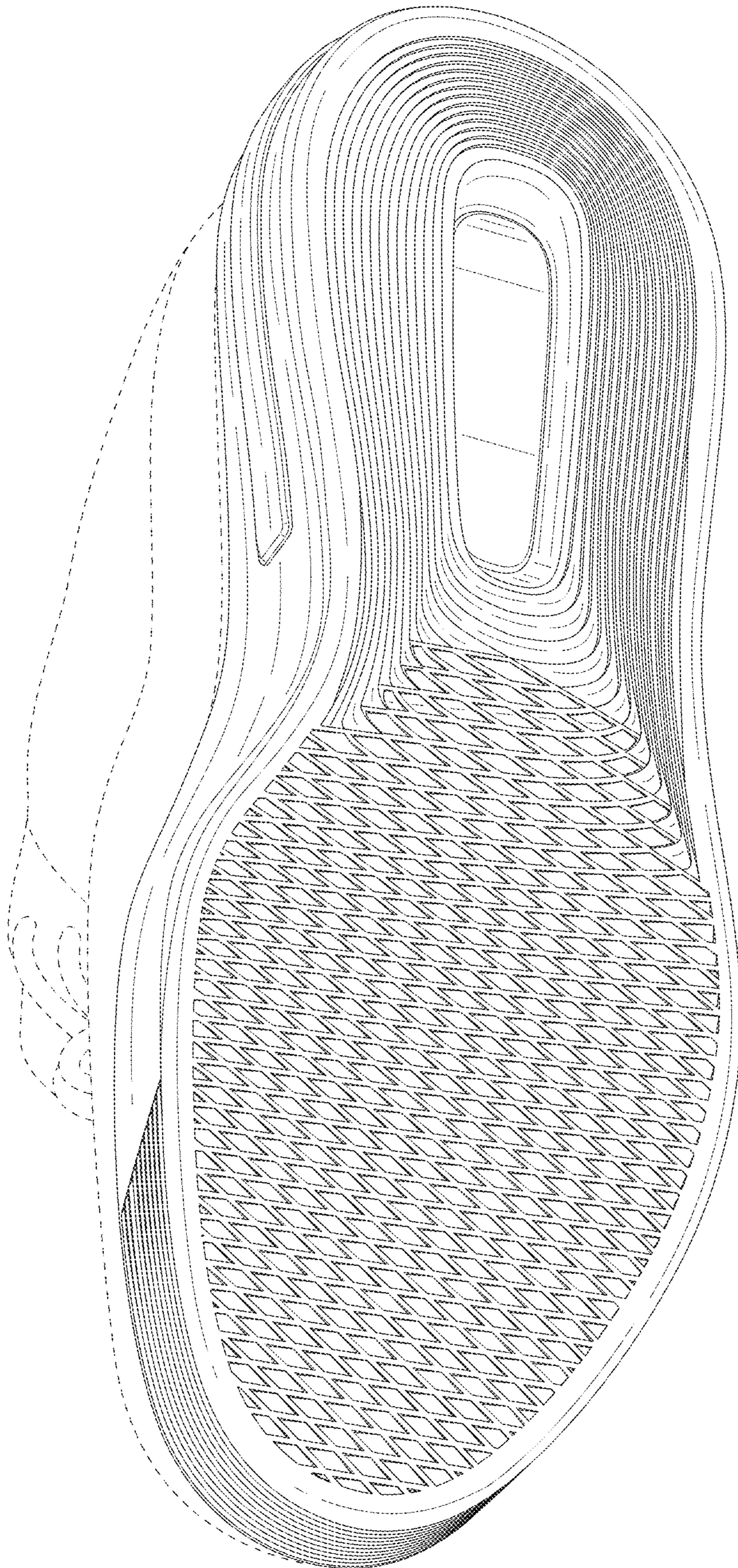

FIG. 1

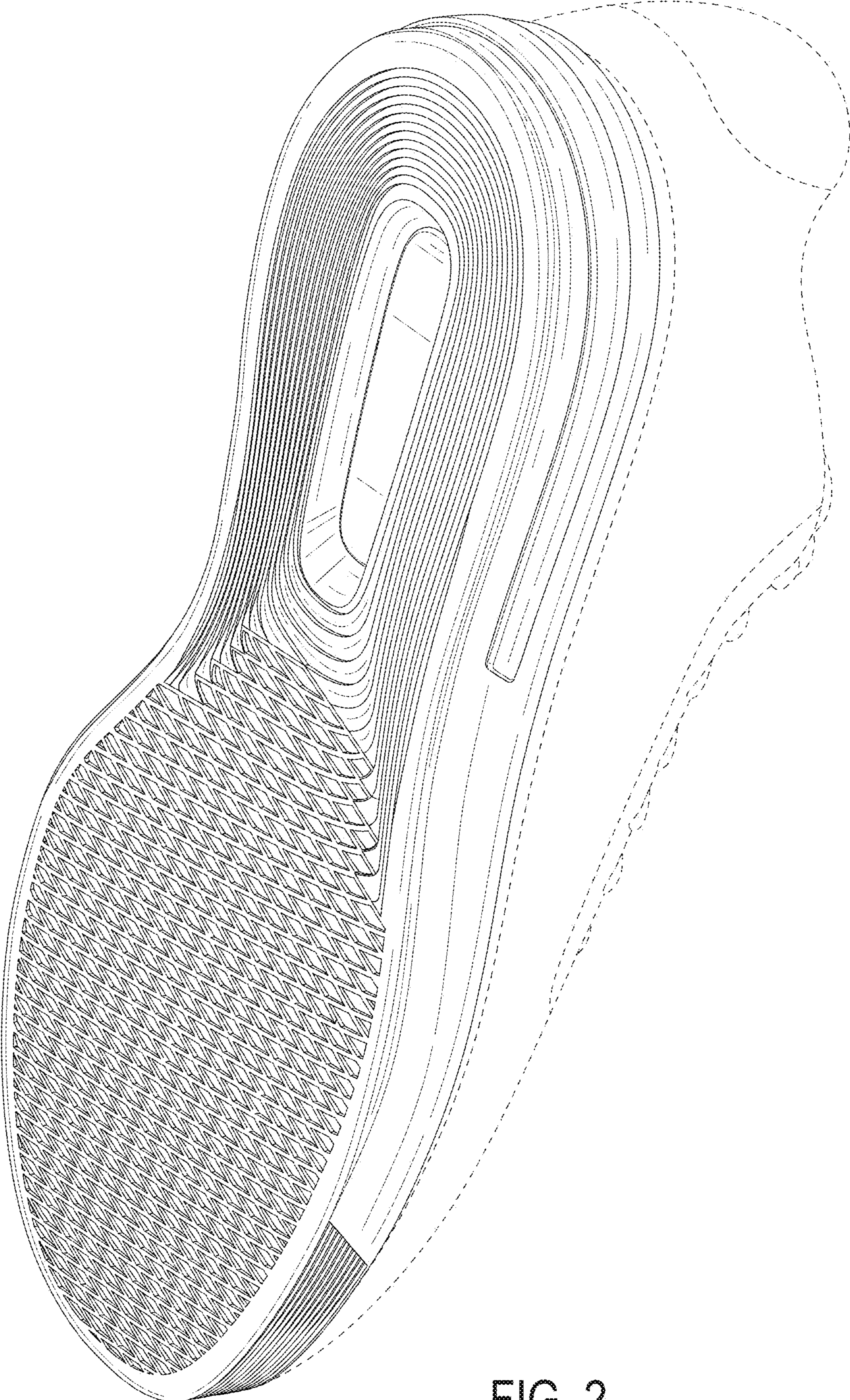

FIG. 2

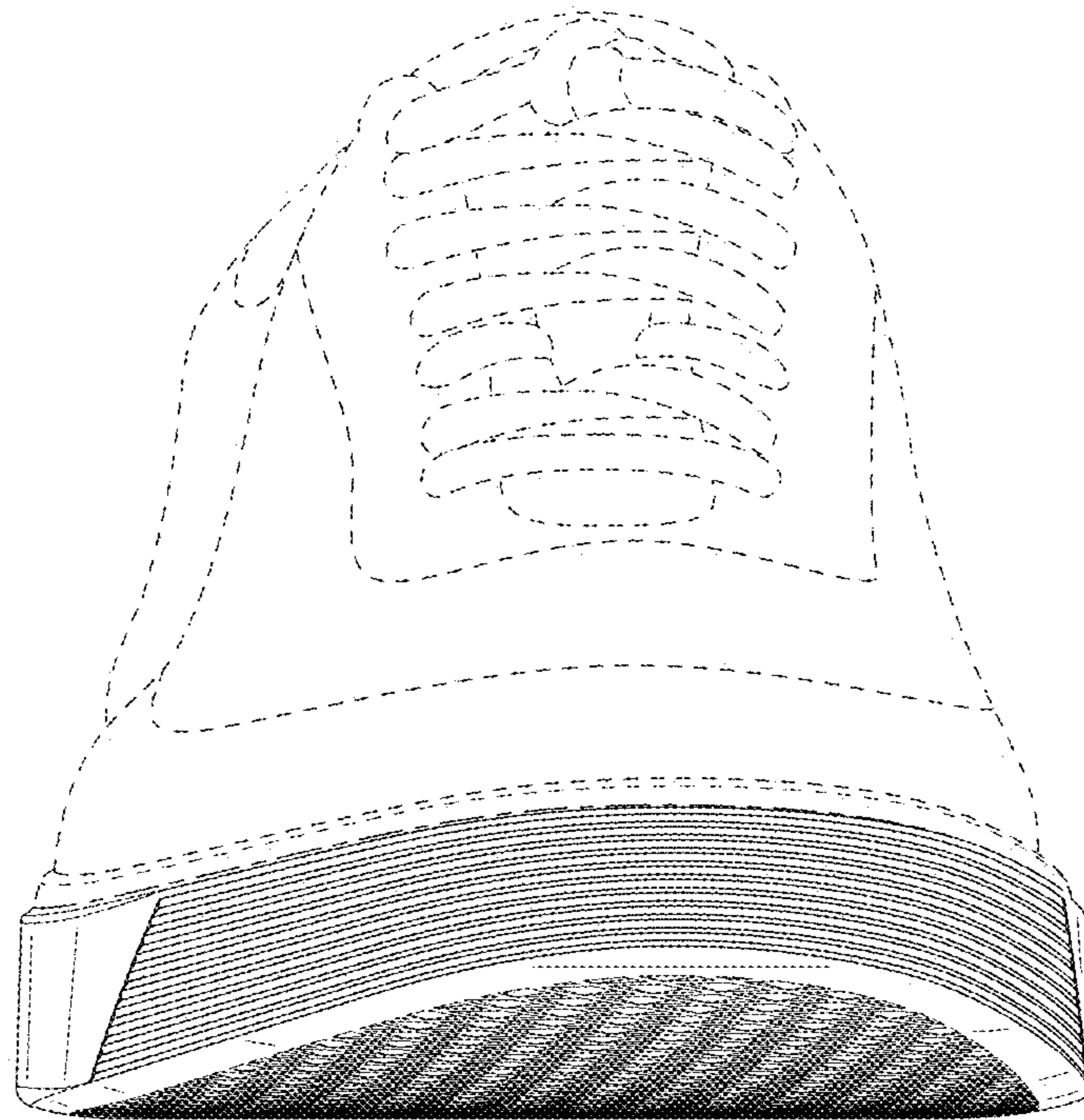

FIG. 3

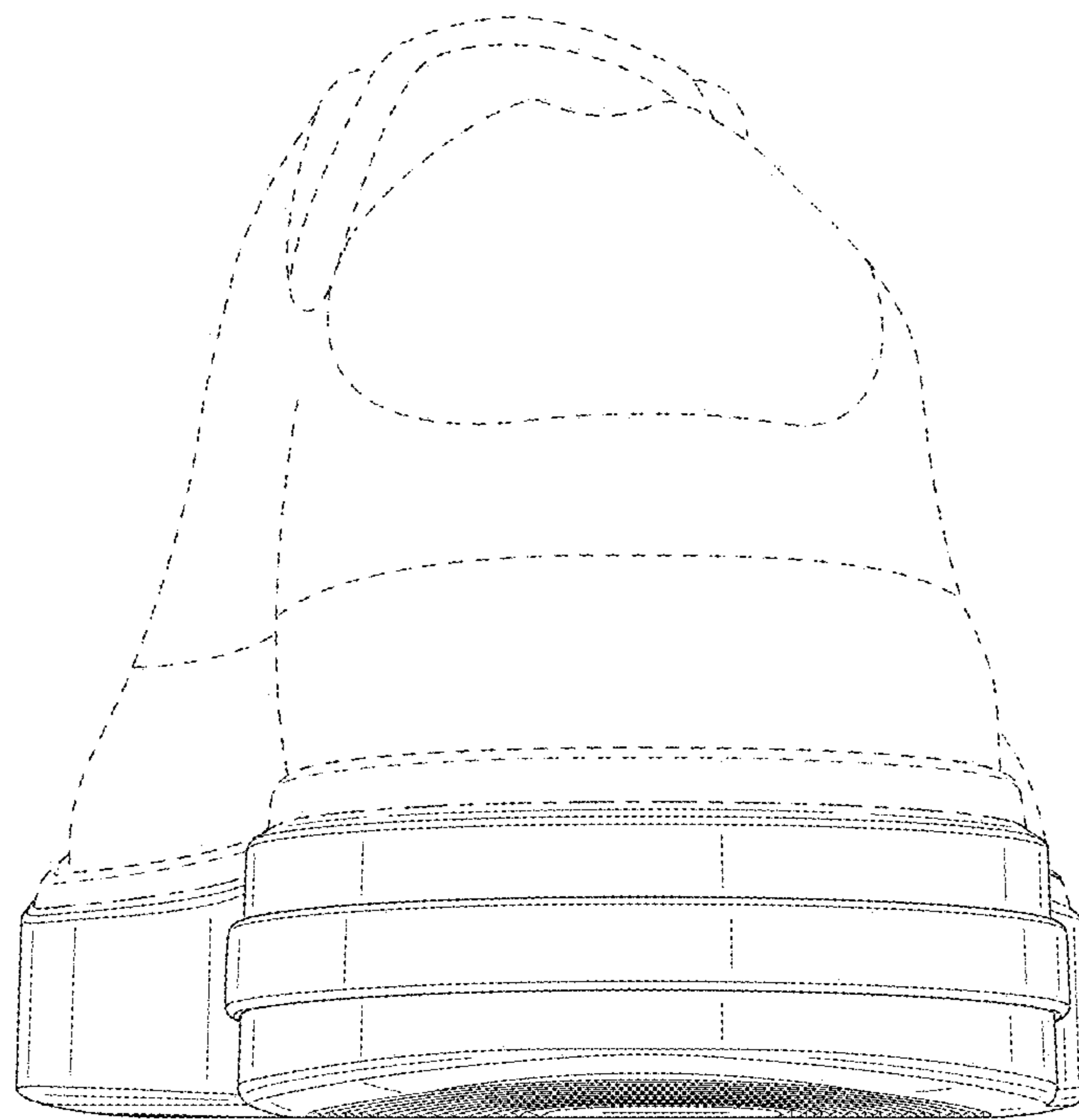

FIG. 4

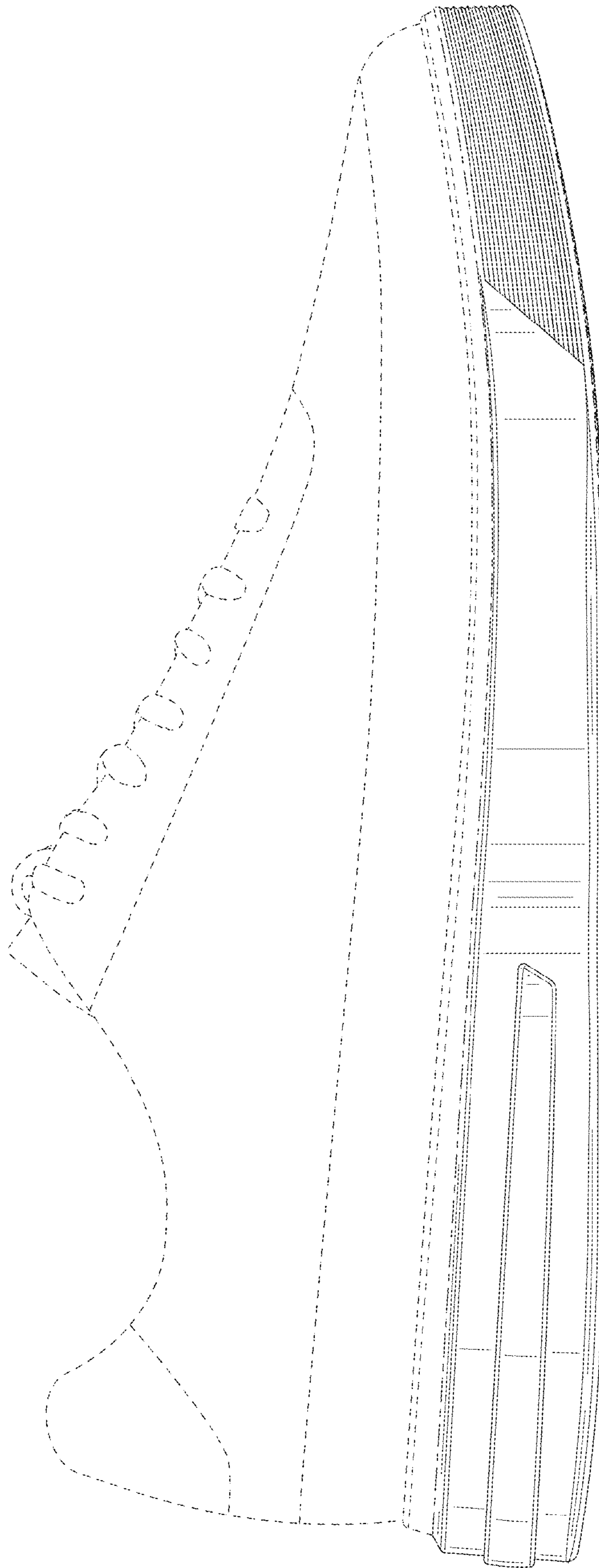

FIG. 5



FIG. 6

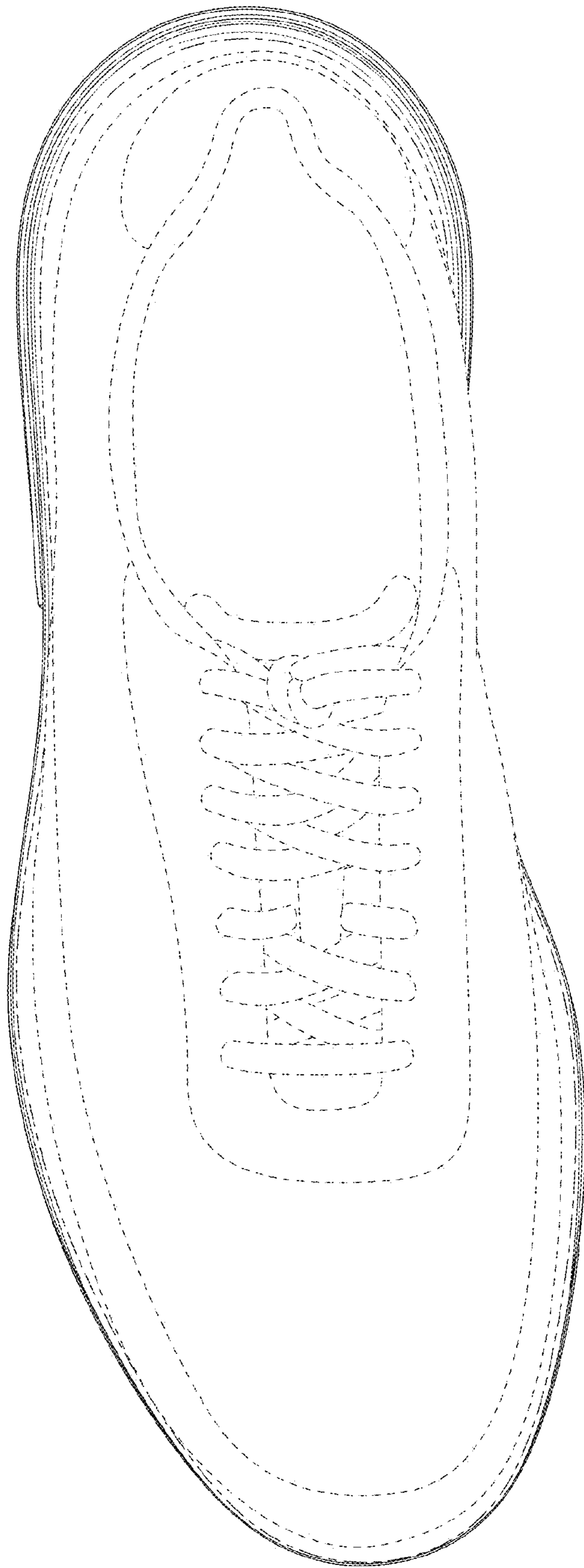

FIG. 7

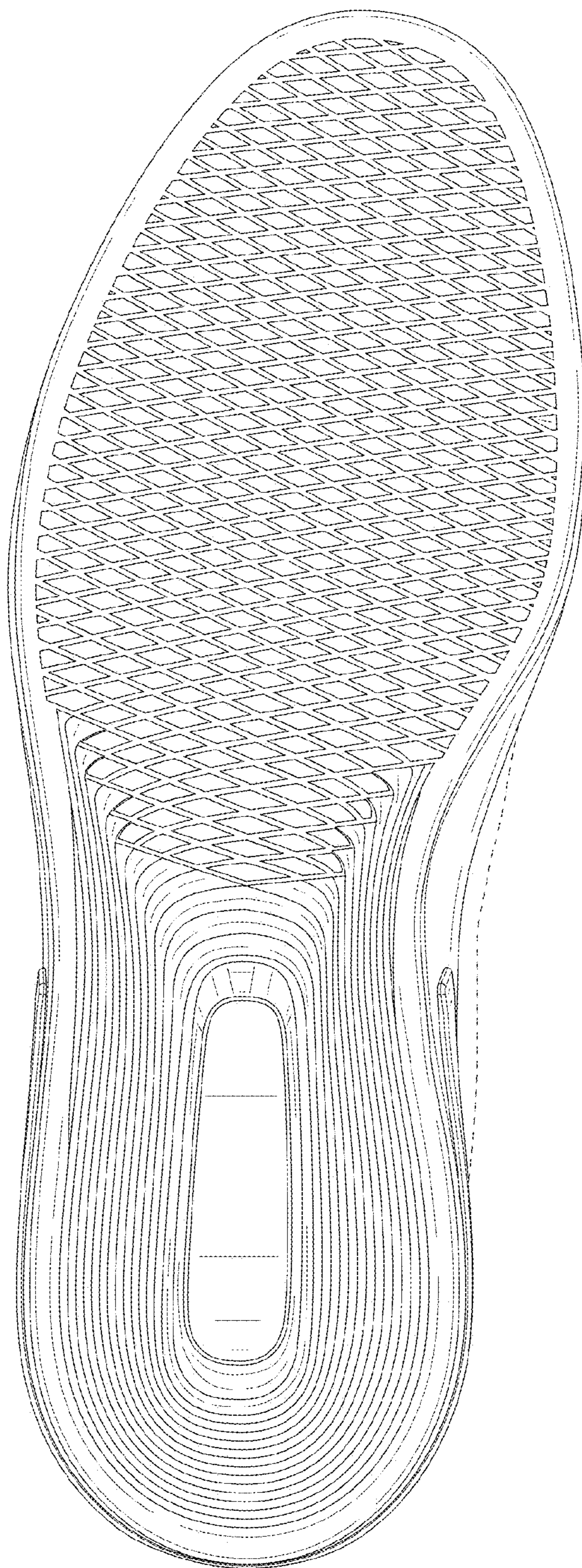

FIG. 8