



US00D948852S

(12) **United States Design Patent** (10) **Patent No.:** **US D948,852 S**  
**Shahid A et al.** (45) **Date of Patent:** **\*\* Apr. 19, 2022**

(54) **OUTSOLE FOR A BOOT, SHOE, OR THE LIKE**

FOREIGN PATENT DOCUMENTS

(71) Applicant: **Honeywell International Inc.**, Morris Plains, NJ (US)

CN 303664880 5/2016  
EM 002377523-0002 12/2013  
WO D035531-003 4/1996

(72) Inventors: **Naveed Shahid A**, Hyderabad (IN);  
**Ataur Rahman**, Hyderabad (IN)

OTHER PUBLICATIONS

(73) Assignee: **HONEYWELL INTERNATIONAL INC.**, Morris Plains, NJ (US)

Sheepskin Boot& Slipper Soles, KiwiSheepSkins.com, [online], [site visited Dec. 17, 2020]. <URL: <https://www.kiwisheepskins.com/sole-types.php>> (Year: 2020).\*

(\*\*) Term: **15 Years**

(Continued)

(21) Appl. No.: **29/703,059**

*Primary Examiner* — Jonathan J Han

(22) Filed: **Aug. 23, 2019**

(74) *Attorney, Agent, or Firm* — Alston & Bird LLP

(51) **LOC (13) Cl.** ..... **02-04**

(57) **CLAIM**

(52) **U.S. Cl.**  
USPC ..... **D2/957**; D2/953; D2/951

We claim the ornamental design for an outsole for a boot, shoe, or the like, as shown and described.

(58) **Field of Classification Search**

**DESCRIPTION**

USPC .... D2/2, 906, 908, 916, 918, 925, 946–962, D2/977; 36/1, 1.5, 3 B, 22 R, 24.5, 25 R, 36/28, 32 R, 34 R, 59 C, 67 A, 101–107, 36/114–116, 117.3, 117.4, 124–136  
CPC ..... A43B 13/00; A43B 13/02; A43B 13/023; A43B 13/026; A43B 13/04; A43B 13/08; A43B 13/10; A43B 13/12; A43B 13/14; A43B 13/141; A43B 13/143; A43B 13/16; A43B 13/18; A43B 13/181; A43B 13/187; A43B 13/189; A43B 13/20; A43B 13/22; A43B 13/223; A43B 13/24; A43B 13/28; A43B 13/30; A43B 13/32; A43B 13/34; A43B 13/36

FIG. 1 is a perspective view of an outsole for a boot, shoe, or the like showing the new design;  
FIG. 2 is a left side elevation view thereof;  
FIG. 3 is a right side elevation view thereof;  
FIG. 4 is a front elevation view thereof;  
FIG. 5 is a rear elevation view thereof;  
FIG. 6 is a top plan view thereof;  
FIG. 7 is a bottom plan view thereof;  
FIG. 8 is a perspective view of the outsole for a boot, shoe, or the like of FIG. 1, shown as part of a boot; and,  
FIG. 9 is a left side elevation view thereof.

See application file for complete search history.

The broken lines adjacent to the shaded areas depict boundaries of the claim and form no part of the claimed design. The broken lines of the boot upper in FIGS. 8 and 9 illustrate environment and form no part of the claimed design. All other broken lines illustrate unclaimed portions of the outsole for a boot, shoe, or the like and form no part of the claimed design.

(56) **References Cited**

U.S. PATENT DOCUMENTS

D291,941 S \* 9/1987 Peterson ..... D2/957  
D356,664 S \* 3/1995 Cesaretti ..... D2/905  
D410,963 S \* 6/1999 Parisotto ..... D2/904

(Continued)

**1 Claim, 8 Drawing Sheets**

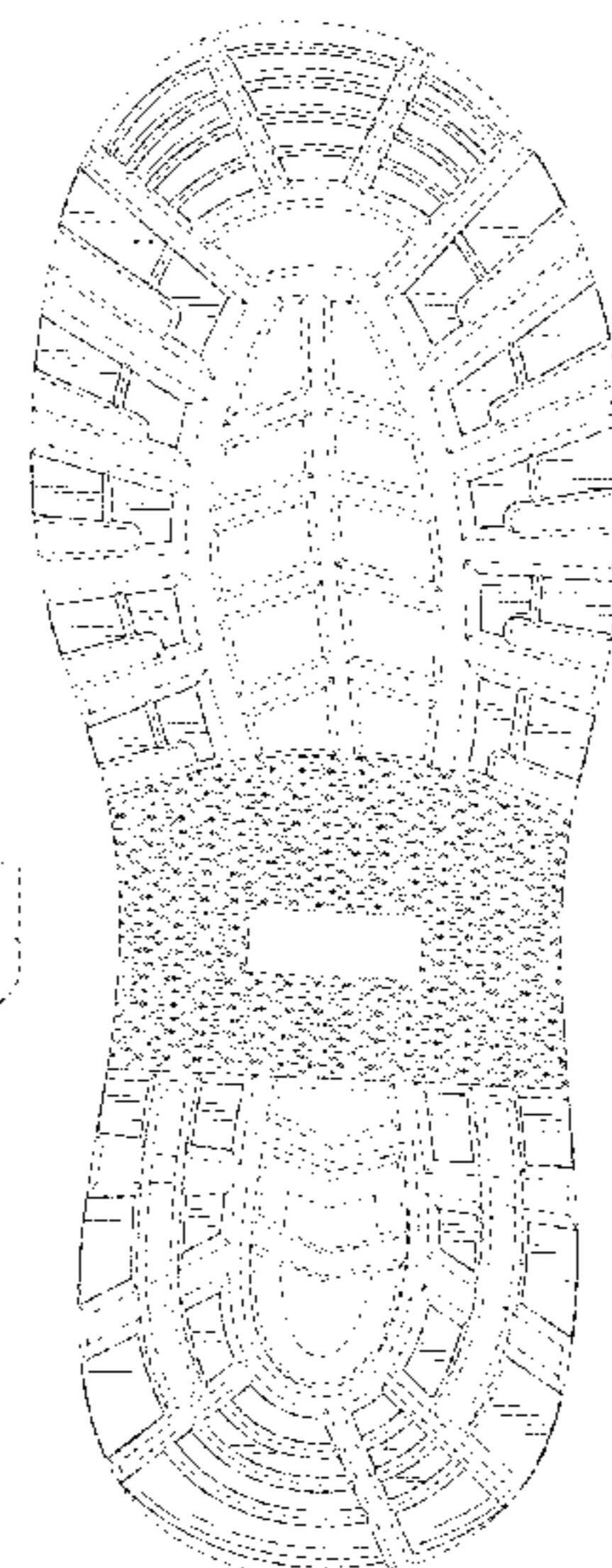
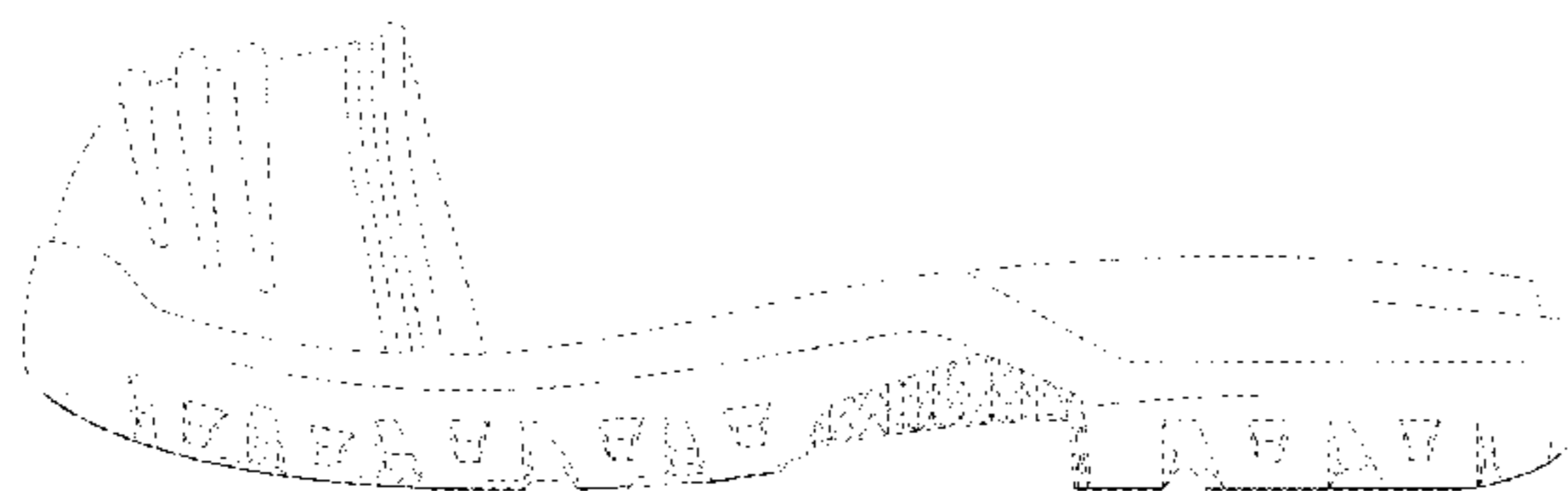

(56)

References Cited

OTHER PUBLICATIONS

U.S. PATENT DOCUMENTS

D428,685	S	*	8/2000	Parisotto	.....	D2/904
D439,395	S	*	3/2001	Oberg	.....	D2/957
D447,322	S	*	9/2001	Auberry	.....	D2/909
D505,249	S	*	5/2005	Urie	.....	D2/953
D506,306	S	*	6/2005	Teague	.....	D2/953
D566,938	S	*	4/2008	Matis	.....	D2/957
D591,946	S	*	5/2009	St-Louis	.....	D2/951
D592,847	S	*	5/2009	Rosenbaum	.....	D2/951
D592,848	S	*	5/2009	Morgan	.....	D2/951
D594,194	S	*	6/2009	Butler	.....	D2/951
D600,895	S	*	9/2009	Morgan	.....	D2/951
D608,534	S	*	1/2010	Bullard	.....	D2/947
D702,429	S	*	4/2014	Earle	.....	D2/958
D789,048	S	*	6/2017	Lee	.....	D2/912
D844,944	S	*	4/2019	Theodorus van Oudvors	.....	D2/910
D868,435	S	*	12/2019	Wu	.....	D2/910
D873,541	S	*	1/2020	Wu	.....	D2/910
D882,216	S	*	4/2020	Zhang	.....	D2/910
D882,911	S	*	5/2020	Zhang	.....	D2/910
D887,111	S	*	6/2020	Huang	.....	D2/944
D889,097	S	*	7/2020	Rauner	.....	D2/957
D891,061	S	*	7/2020	Nelson	.....	D2/957
D894,564	S	*	9/2020	Lopez Cali	.....	D2/957
D898,334	S	*	10/2020	Radabaugh	.....	D2/957
D899,742	S	*	10/2020	Sartori	.....	D2/957
D900,436	S	*	11/2020	Sassi	.....	D2/908
D901,137	S	*	11/2020	Chapuis	.....	D2/911
D903,249	S	*	12/2020	Wu	.....	D2/911

Fresh Tread: New Vibram Service Re-Soles Worn Shoes, GearJunkie.com, Apr. 28, 2016, By Stephen Regenold, [online], [site visited Dec. 17, 2020]. <URL: <https://gearjunkie.com/vibram-sole-factor-resole-service>> (Year: 2016).\*

Mens Strong Tough Durable Work Construction Boots Shoes Non Slip Sole Black, Ebay.com, Oldest revision summary for item #183725926423: Mar. 15, 2019, [online], [site visited Dec. 17, 2020]. <URL: <https://www.ebay.com/itm/Mens-Strong-Tough-Durable-Work-Construction-Boots-Shoes-Non-Slip-Sole-Black->> (Year: 2019).\*

70280 Boots, [retrieved on Sep. 16, 2019], retrieved from the Internet, <URL: <https://cdn.aws.toolstation.com/images/141020-UK/800/70280.jpg>> (1 page).

Boot Image, [retrieved on Sep. 16, 2019], retrieved from the Internet, <URL: <https://images-na.ssl-images-amazon.com/images/l/31M4fjCjEFL.jpg>>, (1 page).

PRO Warrington 14" Leather Boot, [retrieved on Sep. 16, 2019], retrieved from the Internet <URL: <https://www.e-fire.net/ranger-1500-fire-boot-42.html>>, (5 pages).

Pro Warrington 3009 14" Structural Firefighting Boots, [retrieved on Sep. 16, 2019], retrieved from the Internet <URL: <https://www.amazon.com/Pro-Warrington-Structural-Firefighting-Boots/dp/B00HUZDIZW>>, (4 pages).

VR601 Bison Safety Boots, [retrieved on Sep. 16, 2019], retrieved from the Internet <URL: <https://www.toolstation.com/vr601-bison-safety-boots/p70280>>, (6 pages).

\* cited by examiner

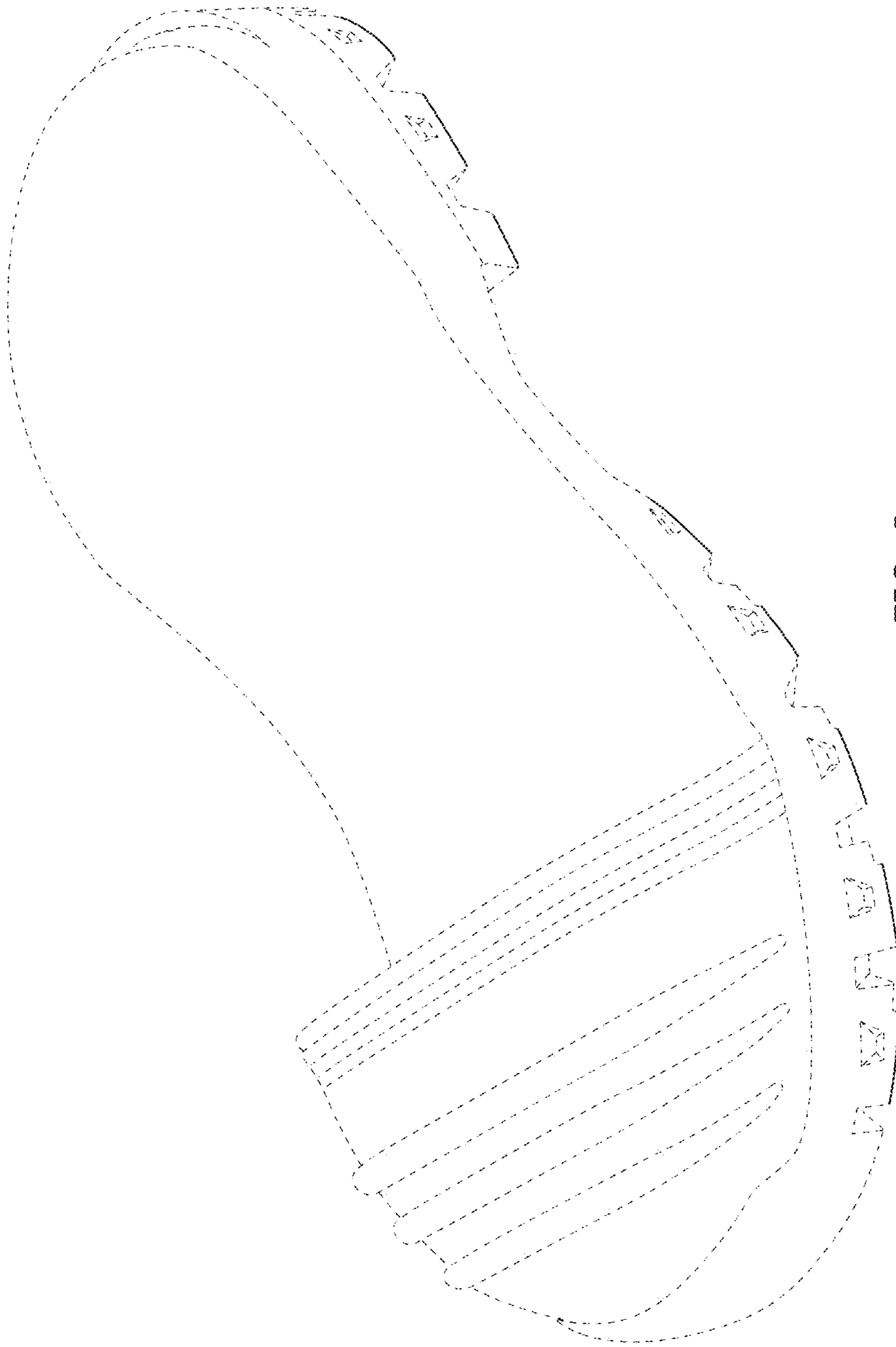

FIG. 1

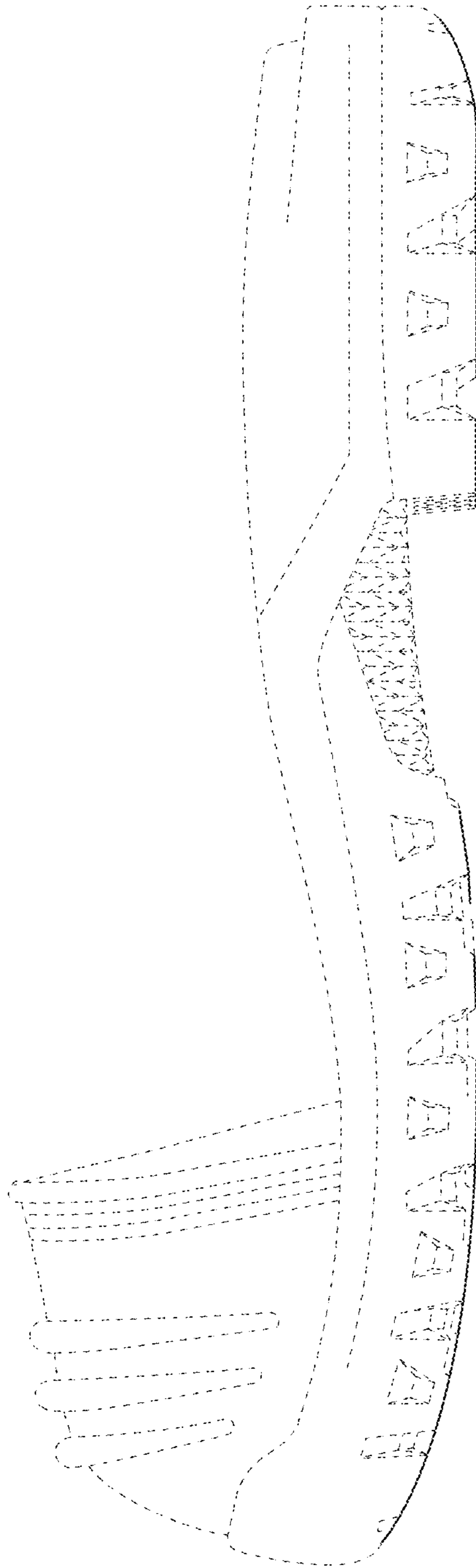

FIG. 2

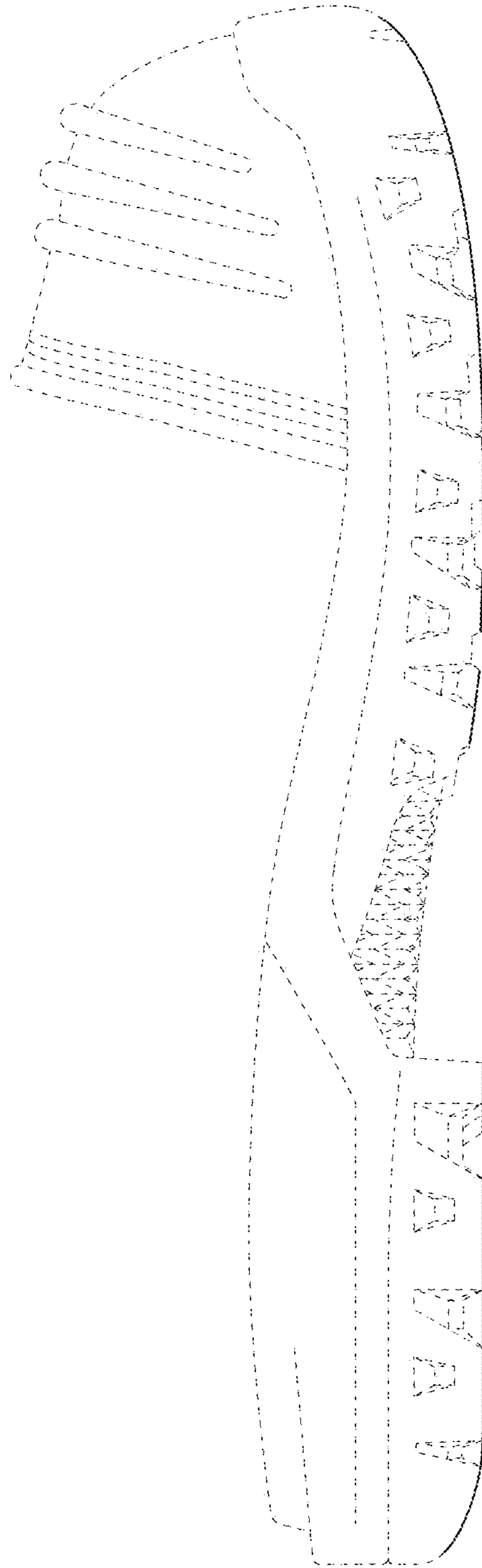

FIG. 3

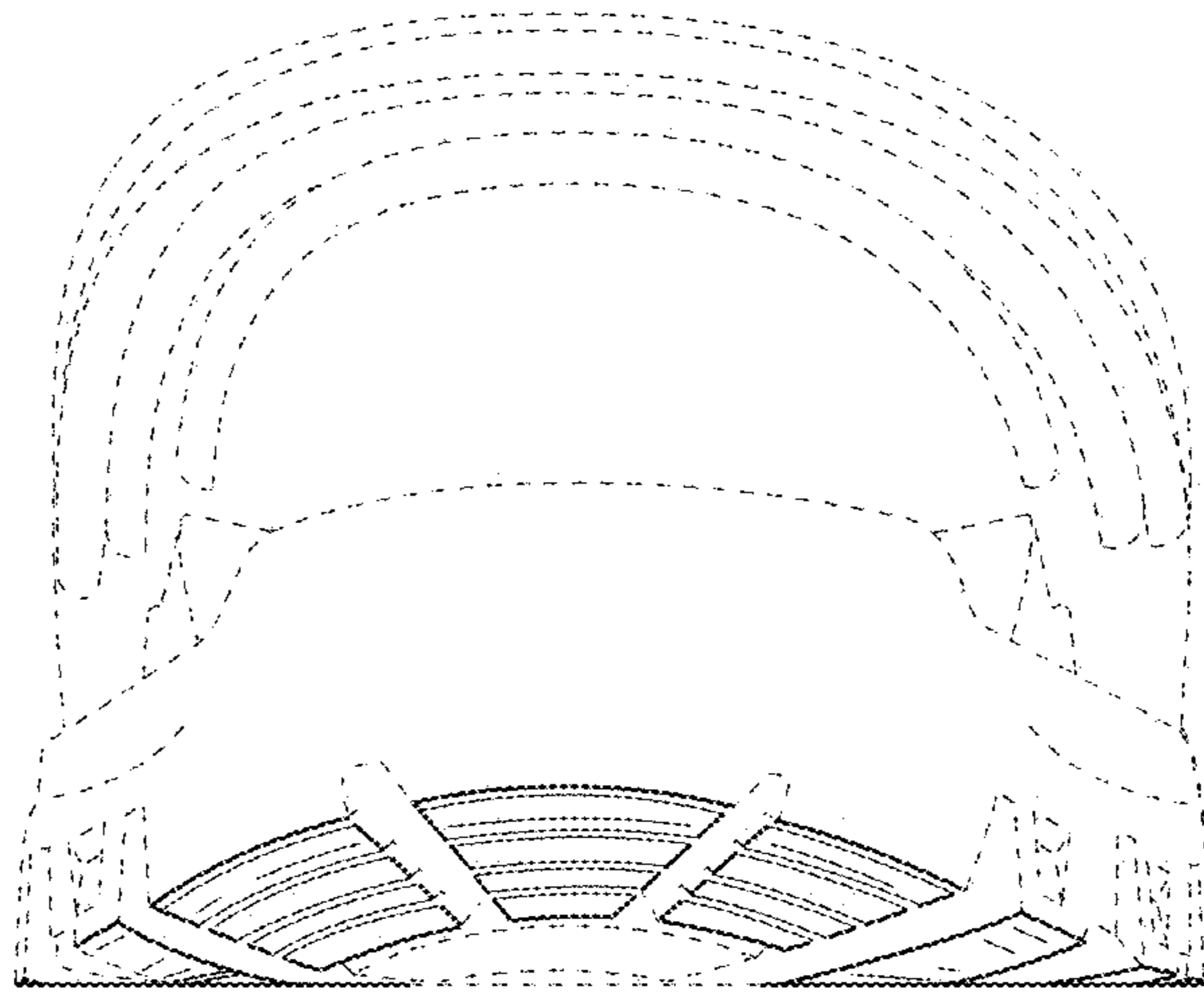

FIG. 4

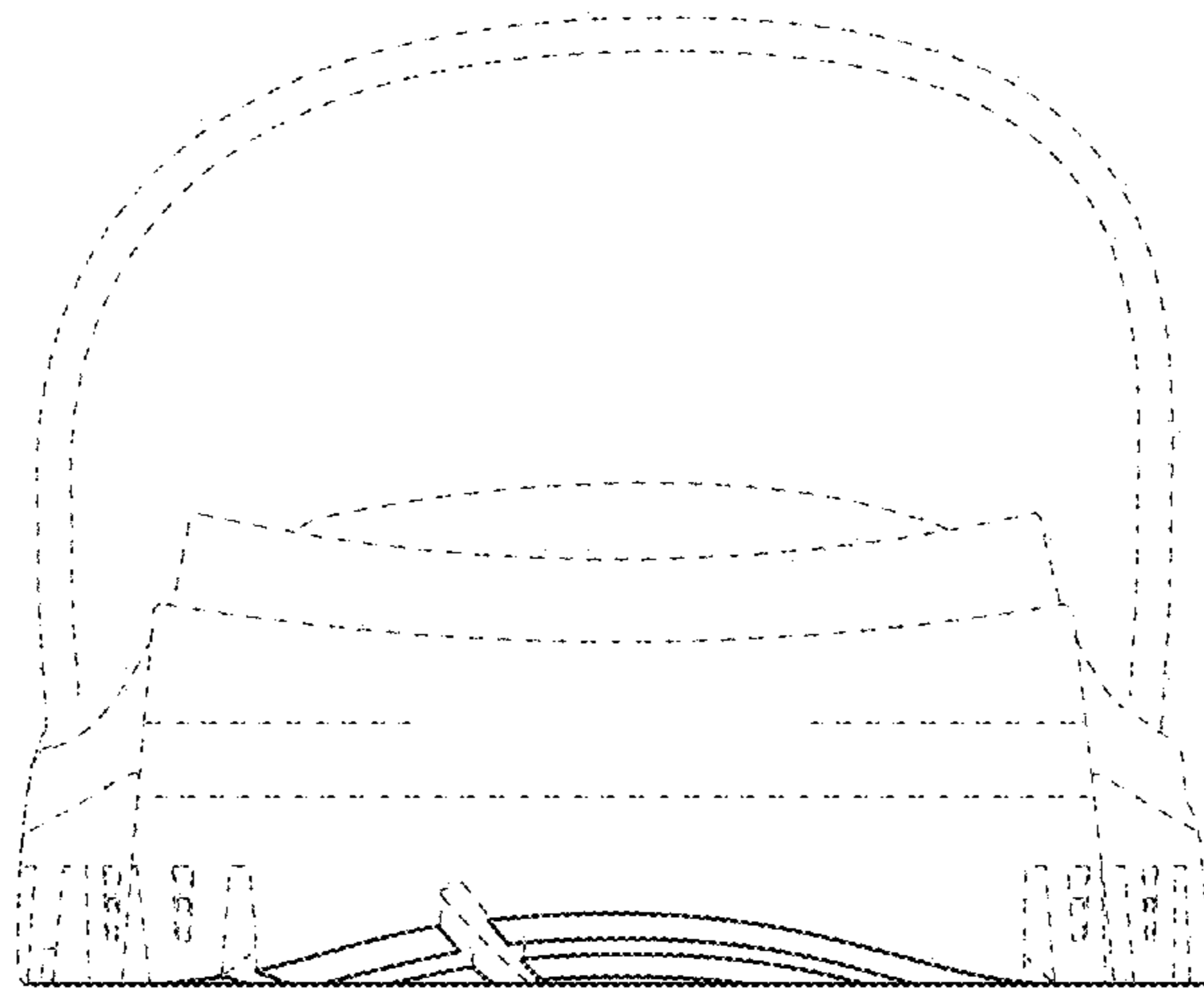

FIG. 5

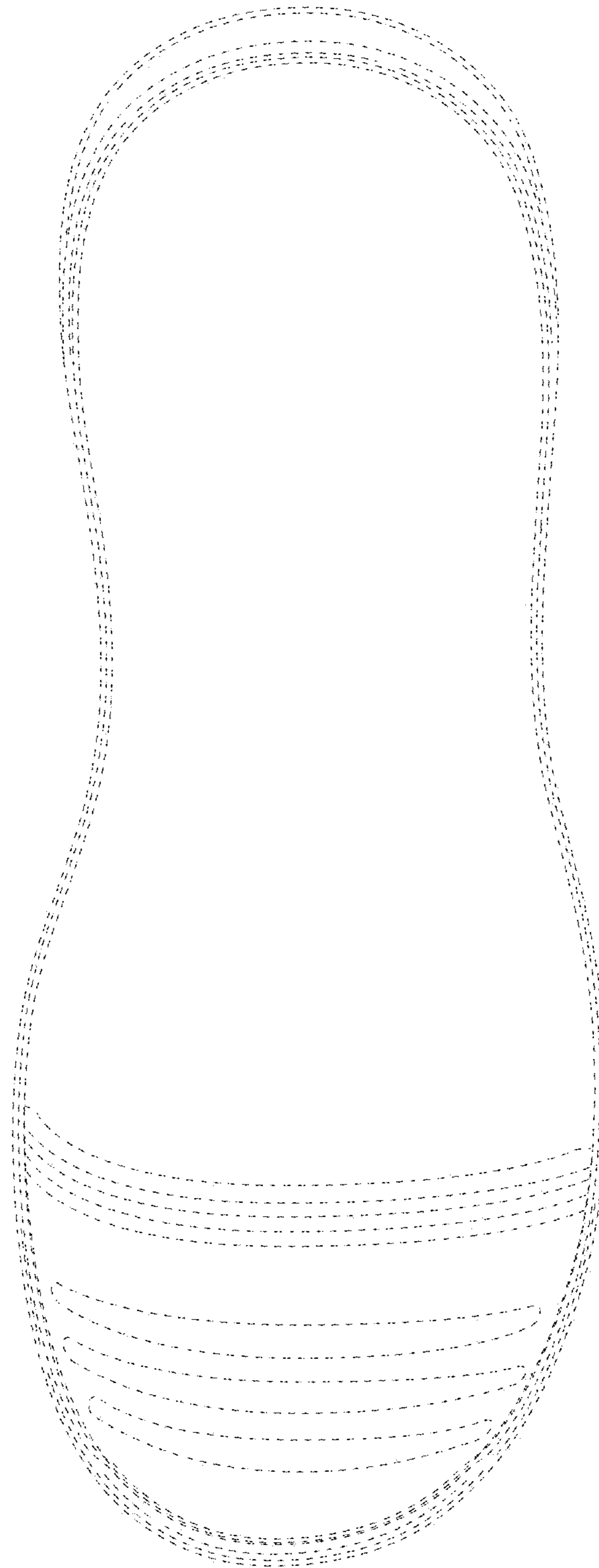

FIG. 6

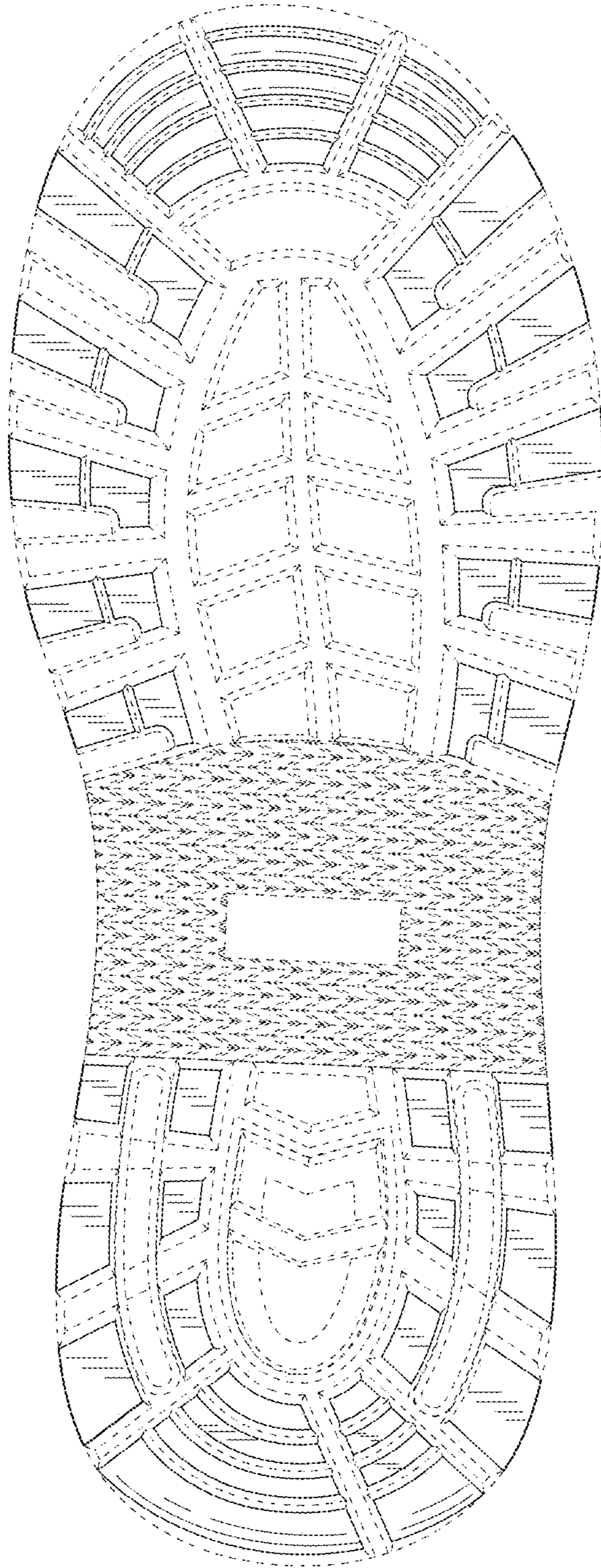

FIG. 7





FIG. 8

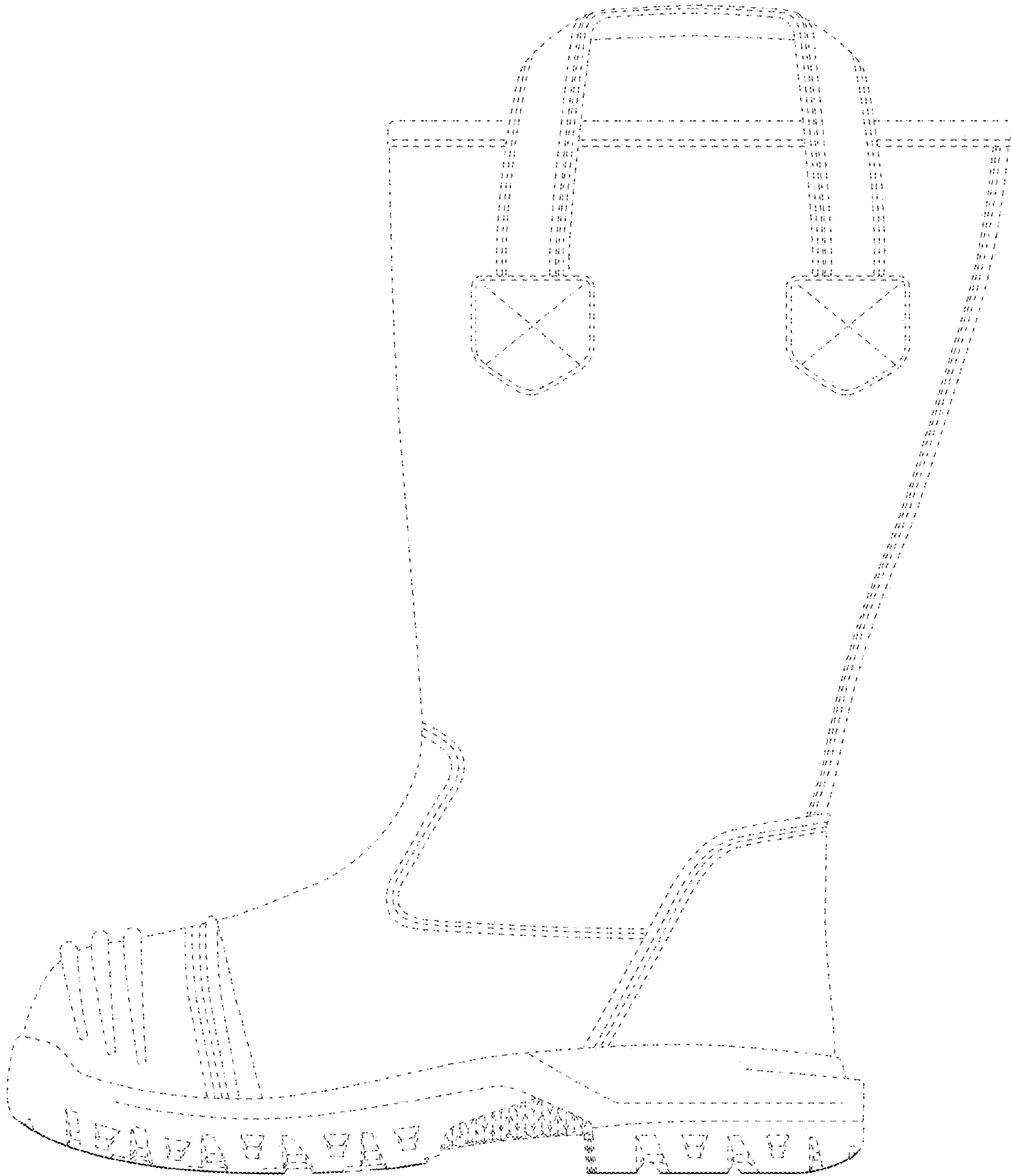

FIG. 9