

US00D948845S

(12) **United States Design Patent**  
**Fongher et al.**

(10) **Patent No.:** **US D948,845 S**

(45) **Date of Patent:** **\*\* Apr. 19, 2022**

(54) **FOOTWEAR**

(71) Applicant: **Crocs, Inc.**, Niwot, CO (US)

(72) Inventors: **Federico Fongher**, Villatora di Saonara (IT); **Andrea Paolo Maritan**, Noventa Padovana (IT)

(73) Assignee: **CROCS, INC.**, Niwot, CO (US)

(\*\*) Term: **15 Years**

(21) Appl. No.: **29/723,458**

(22) Filed: **Feb. 6, 2020**

(51) **LOC (13) Cl.** ..... **02-04**

(52) **U.S. Cl.**  
USPC ..... **D2/923**

(58) **Field of Classification Search**  
USPC ..... D2/896, 898, 899, 900, 916, 917, 919,  
D2/923-926, 943, 946, 969, 972  
CPC ..... A43B 1/0081; A43B 3/12; A43B 3/10;  
A43B 3/102

See application file for complete search history.

(56) **References Cited**

**U.S. PATENT DOCUMENTS**

D529,263 S	*	10/2006	Wolf	.....	D2/923
D579,182 S	*	10/2008	Klavano	.....	D2/916
D584,032 S	*	1/2009	Jarosik	.....	D2/896
D584,037 S	*	1/2009	del Biondi	.....	D2/969
D667,612 S	*	9/2012	Del Biondi	.....	D2/896
D726,397 S	*	4/2015	Del Biondi	.....	D2/923
D747,079 S	*	1/2016	Carroll	.....	D2/923
D764,153 S	*	8/2016	Engerman	.....	D2/923

D801,011 S	*	10/2017	Del Biondi	.....	D2/923
D825,899 S	*	8/2018	Engerman	.....	D2/923
D873,544 S	*	1/2020	Fongher	.....	D2/923
D874,797 S	*	2/2020	Fongher	.....	D2/923

**OTHER PUBLICATIONS**

Opposition filed by EVACOL S.A.S. dated Nov. 25, 2020 to the registration of the Industrial Design titled: "Calzado" received in related Colombian Patent Application No. NC2020/0009768 filed Aug. 6, 2020 (61 pages).

Japanese Office Action dated Apr. 27, 2021 received in related Japanese Patent Application No. 2020-016534 (9 pages).

\* cited by examiner

*Primary Examiner* — Rashida C. Walshon

(74) *Attorney, Agent, or Firm* — Wilmer Cutler Pickering Hale and Dorr LLP

(57) **CLAIM**

The ornamental design for footwear, as shown and described.

**DESCRIPTION**

FIG. 1 is a front perspective view of footwear;

FIG. 2 is a front view thereof;

FIG. 3 is a back view thereof;

FIG. 4 is an outer side view thereof;

FIG. 5 is an inner side view thereof;

FIG. 6 is a top view thereof; and,

FIG. 7 is a bottom view thereof.

The elements shown in FIGS. 1-7 in broken lines represent portions that form no part of the claimed design.

**1 Claim, 7 Drawing Sheets**

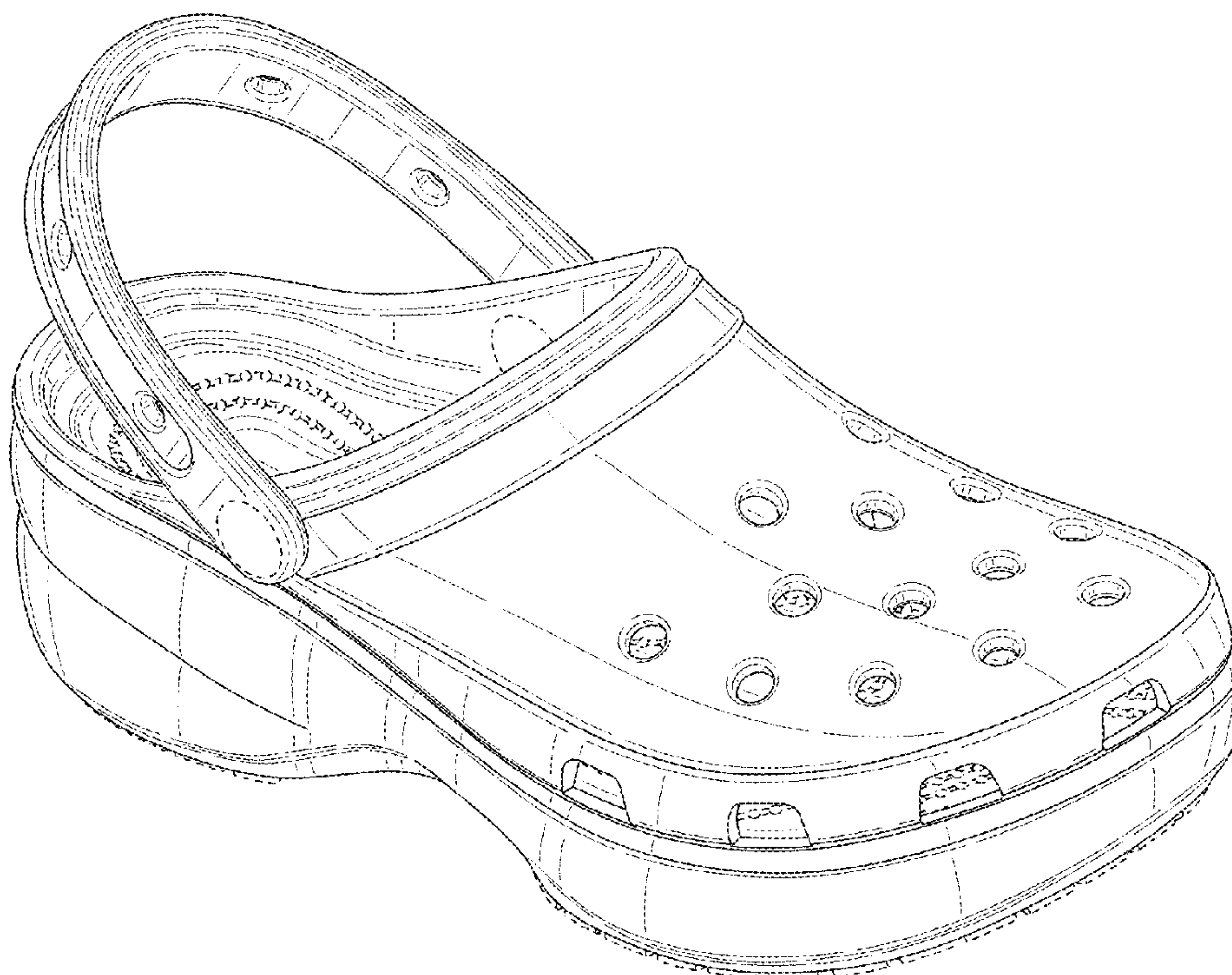

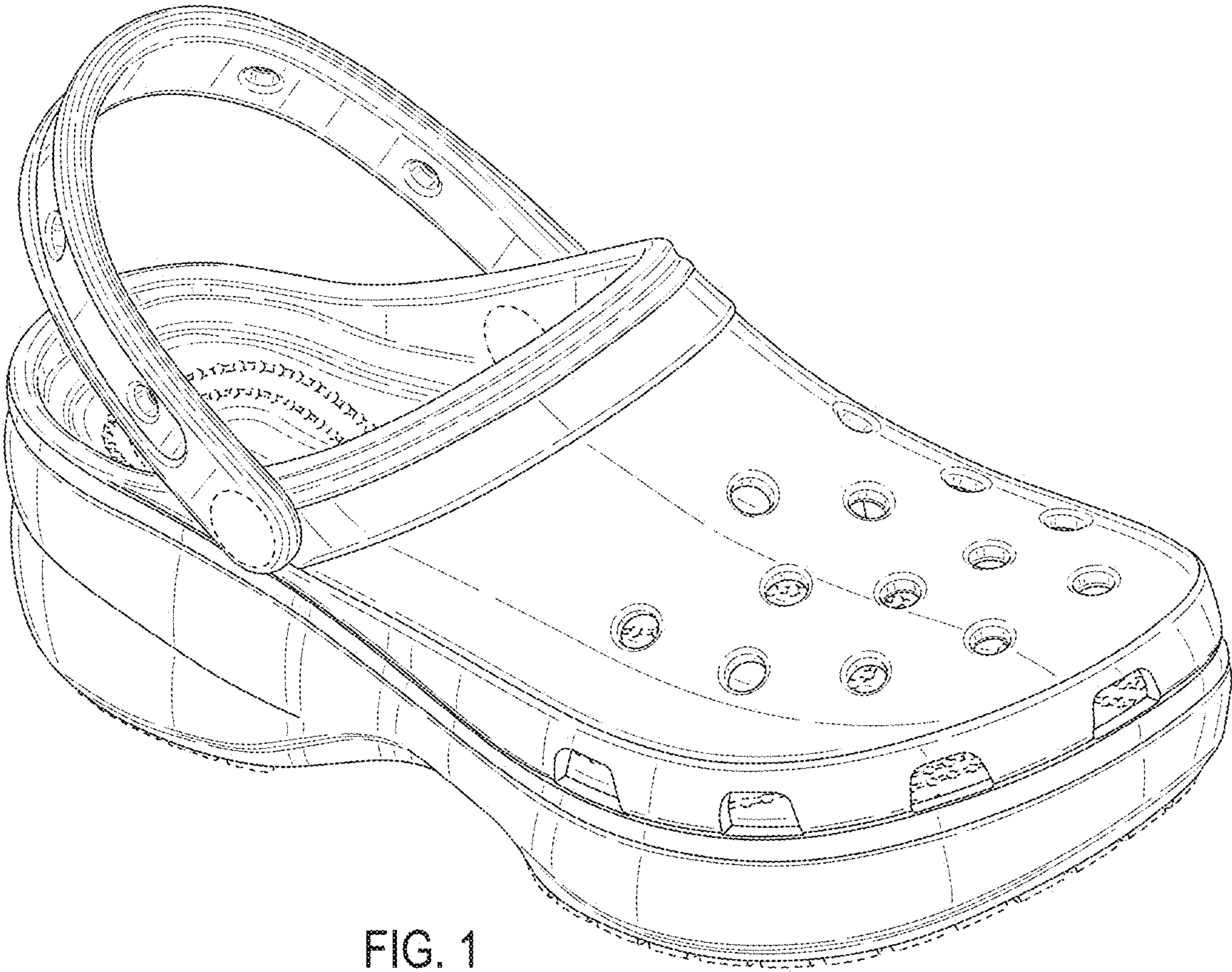

FIG. 1

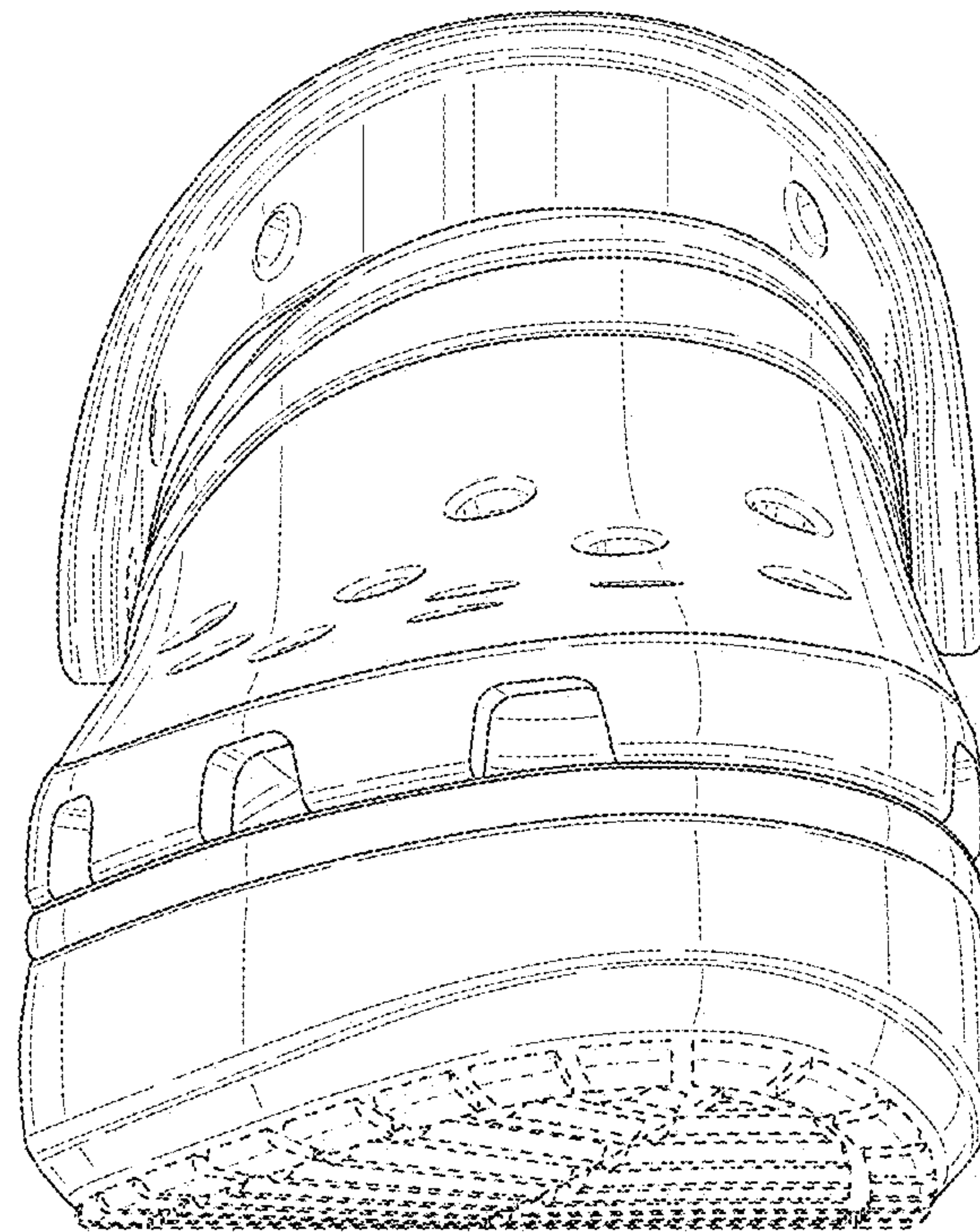

FIG. 2



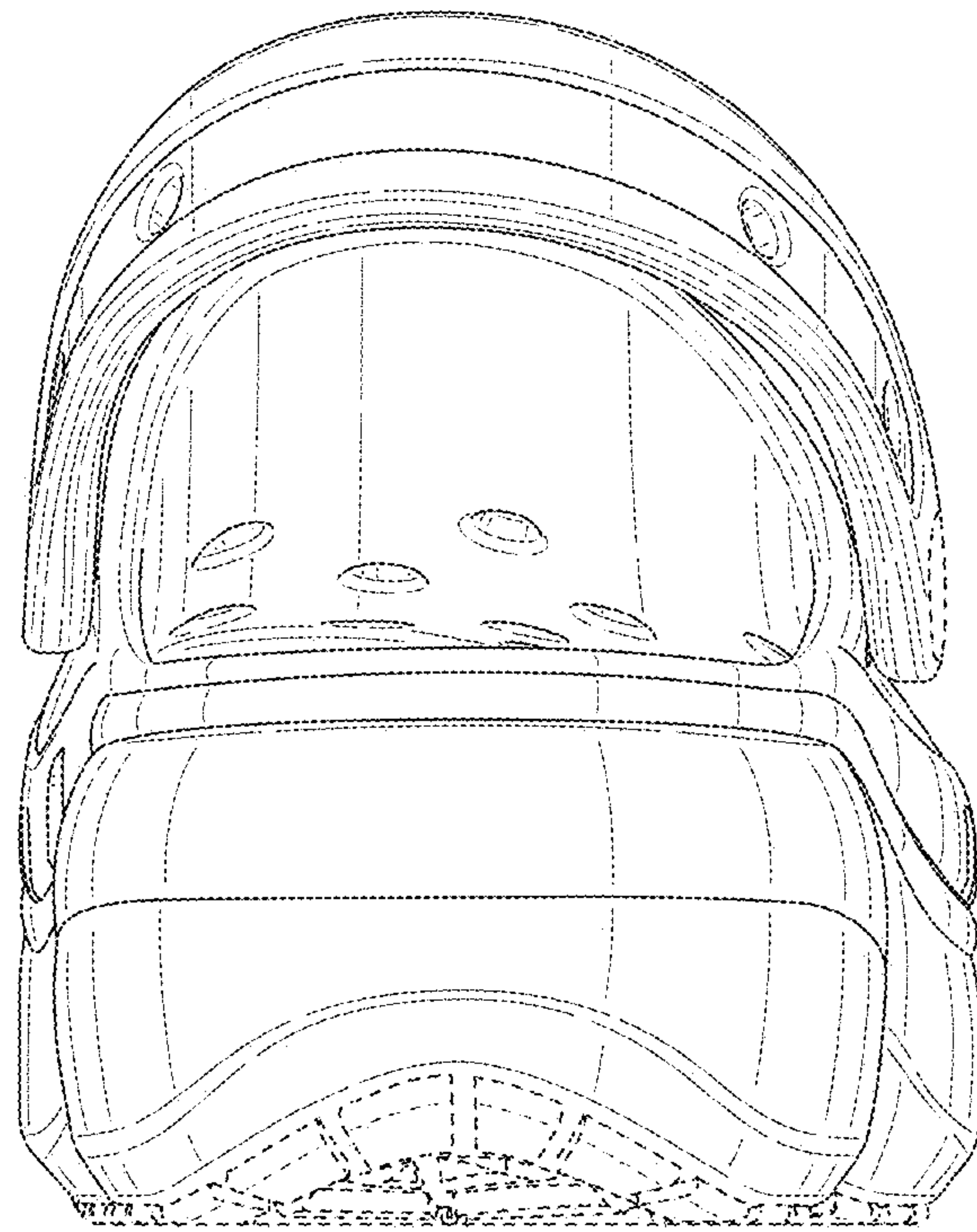

FIG. 3

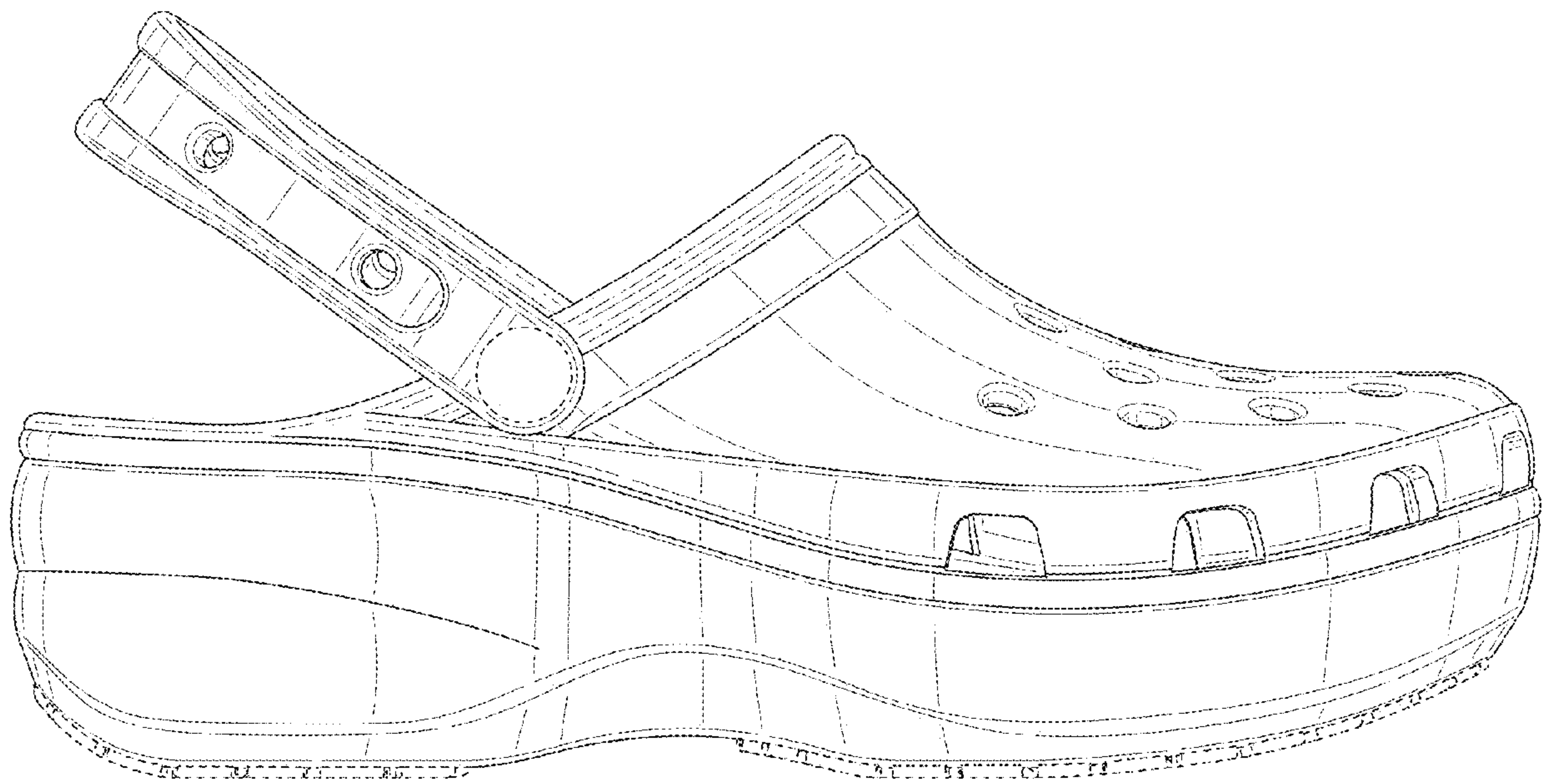

FIG. 4

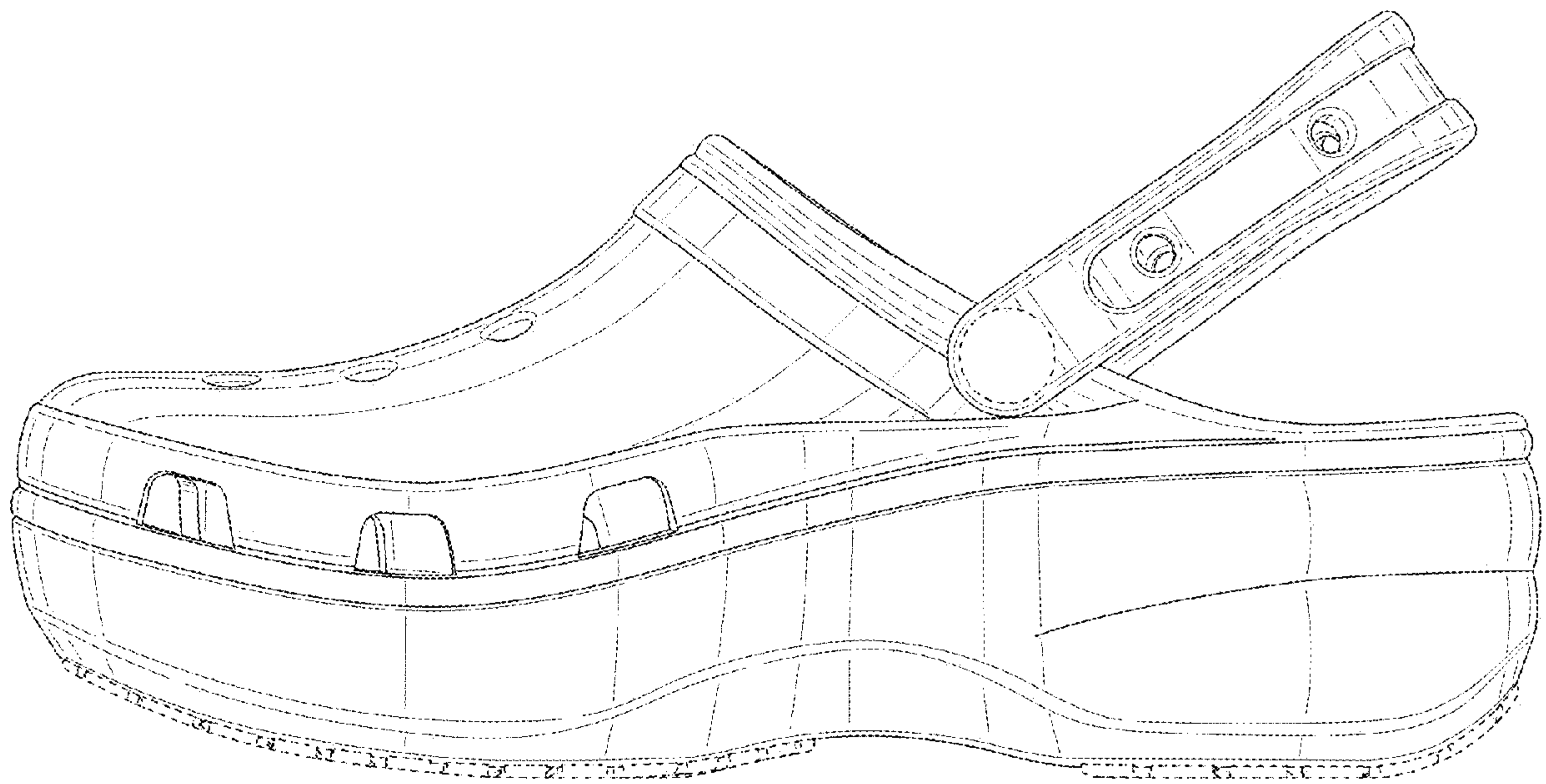

FIG. 5

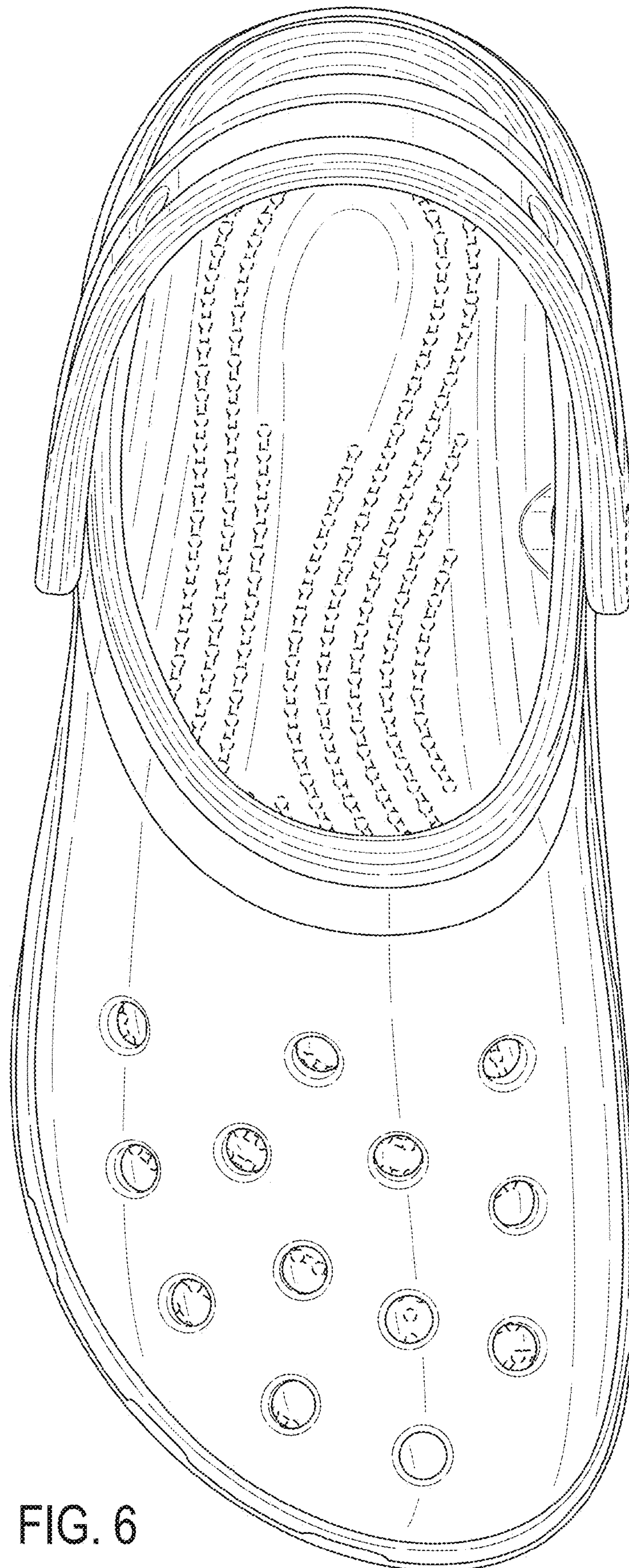

FIG. 6



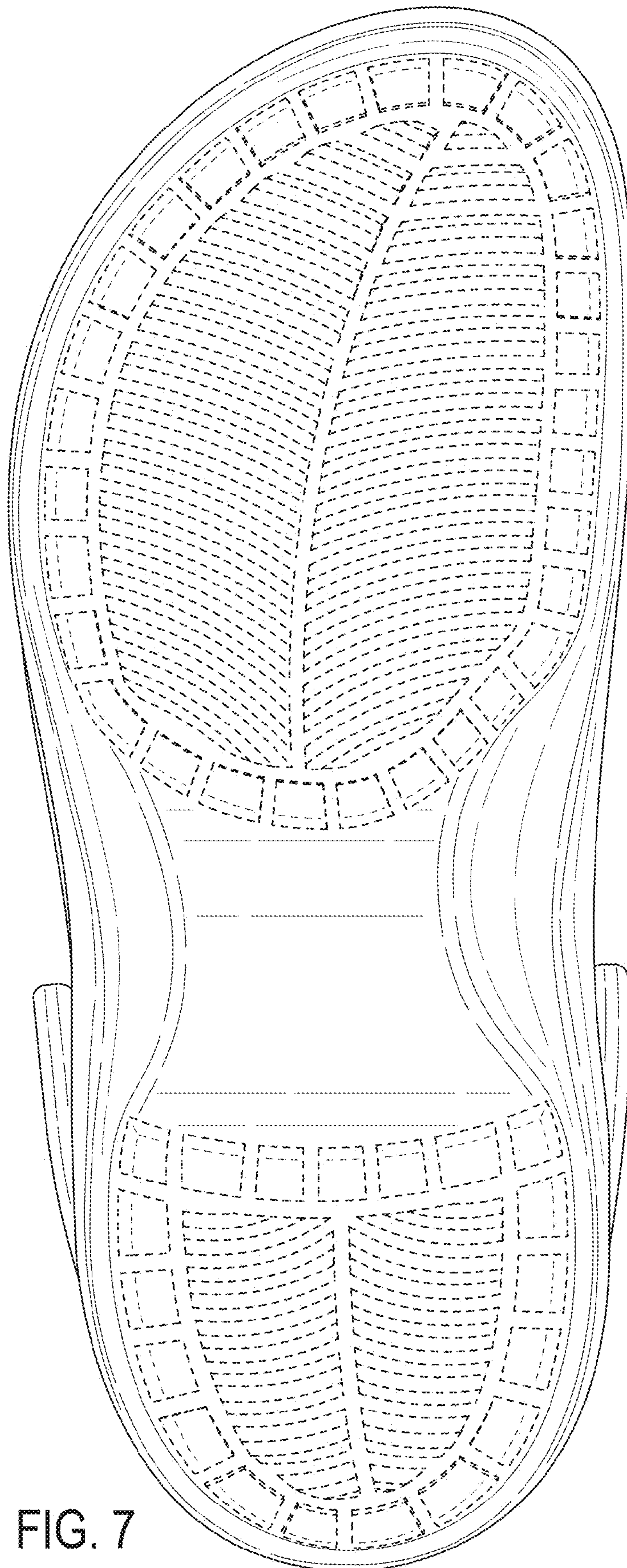

FIG. 7