



US00D948756S

(12) **United States Design Patent** (10) **Patent No.:** **US D948,756 S**
Egbert (45) **Date of Patent:** **** Apr. 12, 2022**

- (54) **TAP WITH NIGHT LIGHT**
- (71) Applicant: **Jasco Products Company LLC**,
Oklahoma City, OK (US)
- (72) Inventor: **Ryan Egbert**, Edmond, OK (US)
- (73) Assignee: **Jasco Products Company LLC**,
Oklahoma City, OK (US)
- (**) Term: **15 Years**
- (21) Appl. No.: **29/709,328**
- (22) Filed: **Oct. 14, 2019**
- (51) **LOC (13) Cl.** **26-05**
- (52) **U.S. Cl.**
USPC **D26/26; D13/137.2**
- (58) **Field of Classification Search**
USPC D26/26, 24, 113, 118, 119, 120;
D23/366, 367, 369; 362/640, 641, 642,
362/643, 644, 650, 651, 652, 653, 659;
D8/350, 353; D13/139.1, 139.3, 139.4,
D13/152, 137.2
CPC F21S 8/035; F21V 23/06; F21V 23/0442;
F21W 2121/00; H01R 2103/00; H01R
13/717; H01R 25/006; H01H 9/18; H02G
3/18; H02G 3/10; H02G 3/081
See application file for complete search history.

- (56) **References Cited**
U.S. PATENT DOCUMENTS
5,662,408 A * 9/1997 Marischen F21S 8/035
362/253
D442,550 S 5/2001 Tong et al.
D442,916 S 5/2001 Tong et al.
D443,589 S * 6/2001 Tong D13/137.2
D469,403 S 1/2003 Nieto
D514,067 S 1/2006 Lee
D515,959 S * 2/2006 Nelson D10/114.1
D666,968 S * 9/2012 Huang D13/110

- D711,828 S * 8/2014 Mozdzer D13/139.1
- D808,046 S * 1/2018 Jianting D26/26
- D835,307 S * 12/2018 Thompson D26/26
- D860,948 S * 9/2019 Wang D13/137.2
- D861,614 S * 10/2019 Xu D13/137.2
- D873,447 S * 1/2020 Wang D26/26
- D878,299 S * 3/2020 Lyu D13/139.8
- D885,345 S * 5/2020 Chen D13/139.8
- D895,554 S * 9/2020 Jianting D13/137.2

OTHER PUBLICATIONS

https://www.amazon.com/GE-Protector-Protection-Automatic-36727/dp/B07BF2C17P/ref=sr_1_43?keywords=Philips+6-Outlet+Grounded+Wall+Tap+with+Night+Light%2C+440J%2C+Light+Sensing%2C+LED%2C+White&qid=1638461772&sr=8-43, GE Pro 6—Outlet Extender, Mar. 12, 2018 (Year: 2018).*

(Continued)

Primary Examiner — Angela J Lee
(74) *Attorney, Agent, or Firm* — Bruce P. LaBrie;
Resolution Legal Group

(57) **CLAIM**

The ornamental design for a tap with night light, as shown and described.

DESCRIPTION

FIG. 1 is a front elevational view of a tap with night light showing my new design;
FIG. 2 is a bottom view thereof;
FIG. 3 is a perspective view thereof;
FIG. 4 is another perspective view thereof;
FIG. 5 is a top view thereof;
FIG. 6 is a rear view thereof;
FIG. 7 is a left elevational view thereof; and,
FIG. 8 is a right elevational view thereof.
The structural features depicted by broken lines have been shown for the purpose of illustrating portions of the tap with night light that form no part of the claimed design.

1 Claim, 4 Drawing Sheets

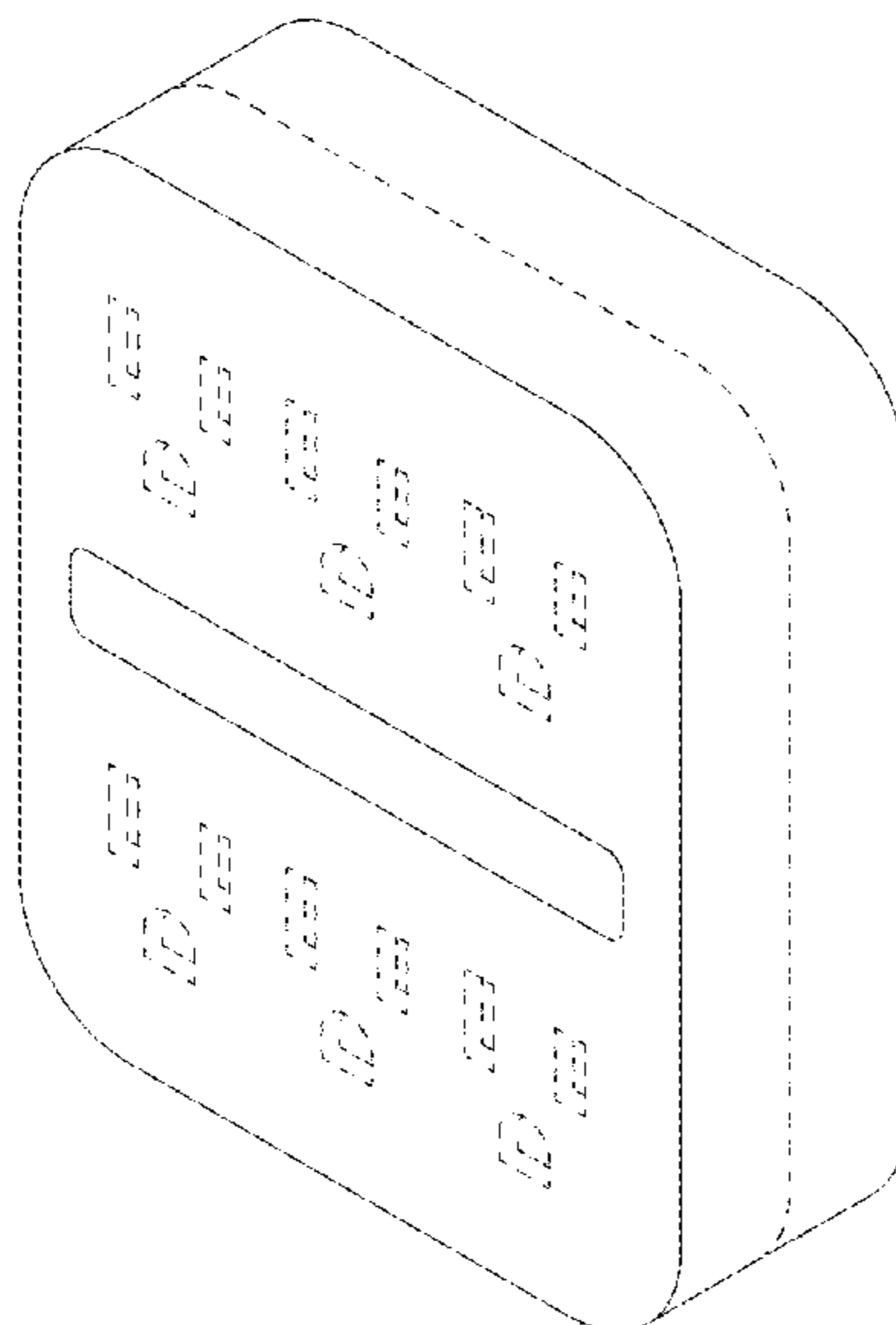

(56)

References Cited

OTHER PUBLICATIONS

GE Pro 6—Outlet Extender with Night Light, https://www.amazon.com/GE-Protector-Protection-Automatic-36727/dp/B07XYGHKCM/ref=sr_1_43?keywords=Philips%2B6-Outlet%2BGrounded%2BWall%2BTap%2Bwith%2BNight%2BLight%2C%2B440J%2C%2BLight%2BSensing%2C%2BLEED%2C%2BWhite&qid=1638461772&sr=8-43&th=1, Sep. 16, 2019 (Year: 2019).*

GE Pro 2—USB Port 3—Outlet with Night Light, https://www.amazon.com/GE-Protector-Protection-Automatic-36727/dp/B07R69ZJL6/ref=sr_1_43?keywords=Philips%2B6-Outlet%2BGrounded%2BWall%2BTap%2Bwith%2BNight%2BLight%2C%2B440J%2C%2BLight%2BSensing%2C%2BLEED%2C%2BWhite&qid=1638461772&sr=8-43&th=1, Apr. 26, 2019 (Year: 2019).*

* cited by examiner

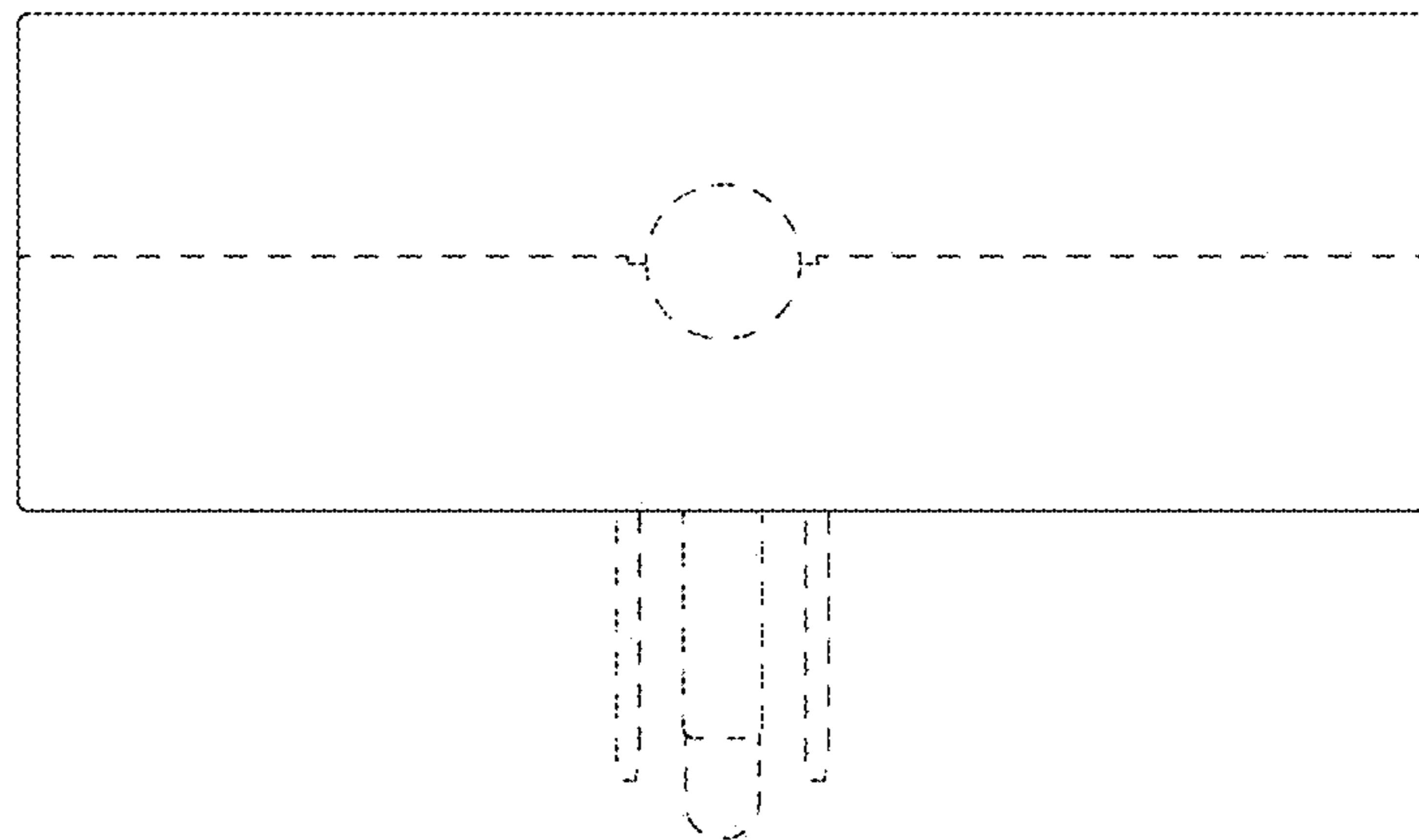
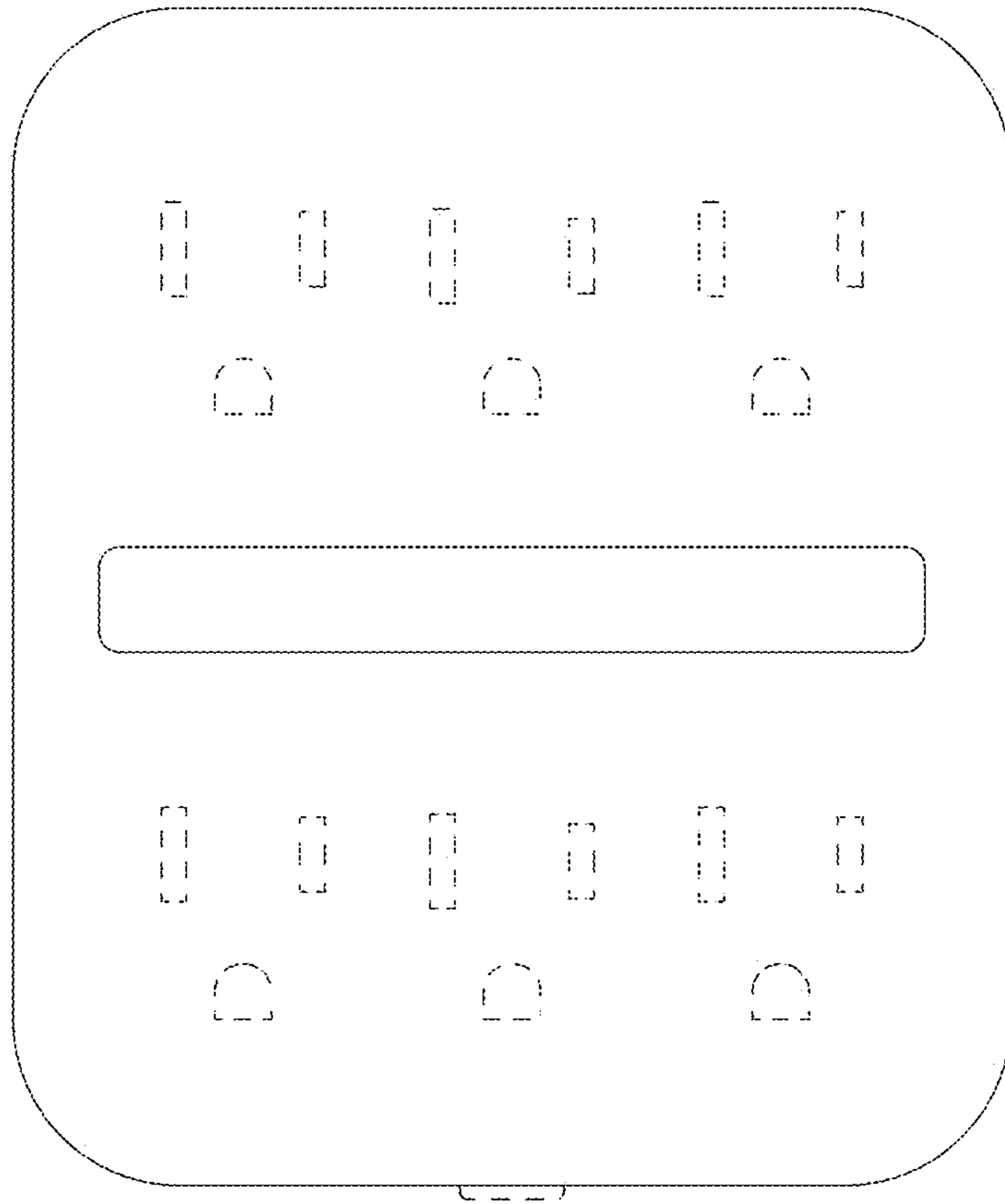

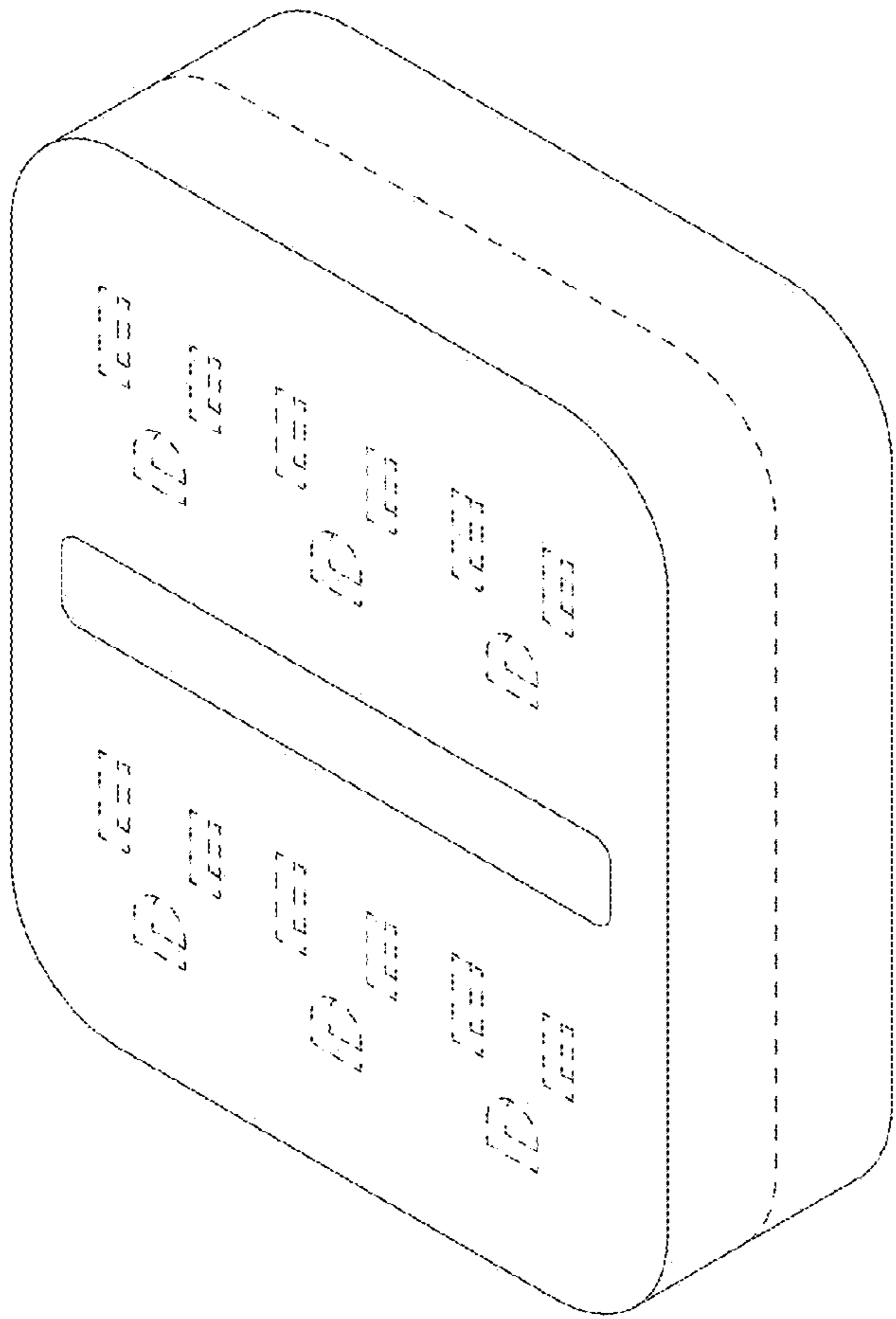

FIG. 3

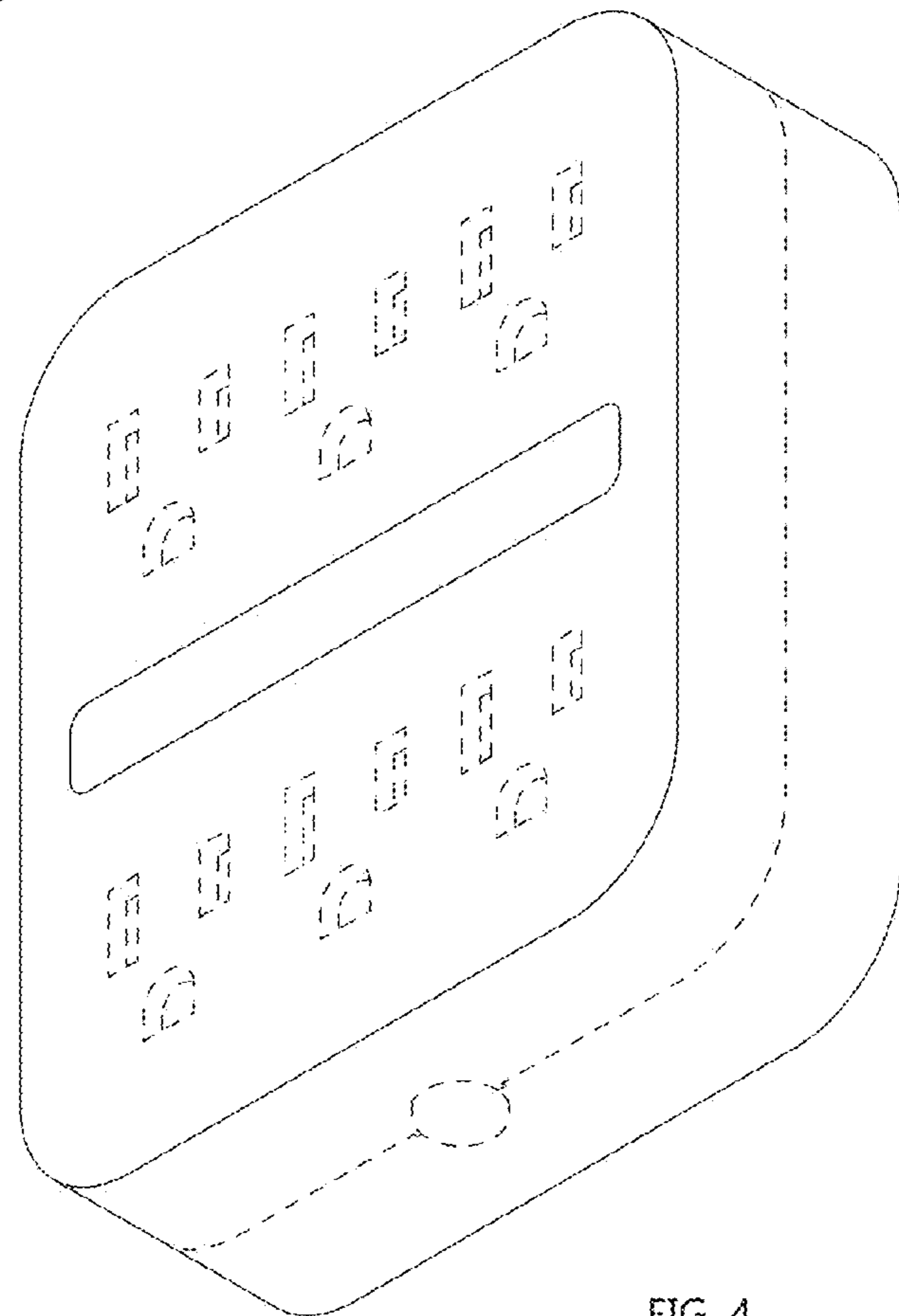

FIG. 4

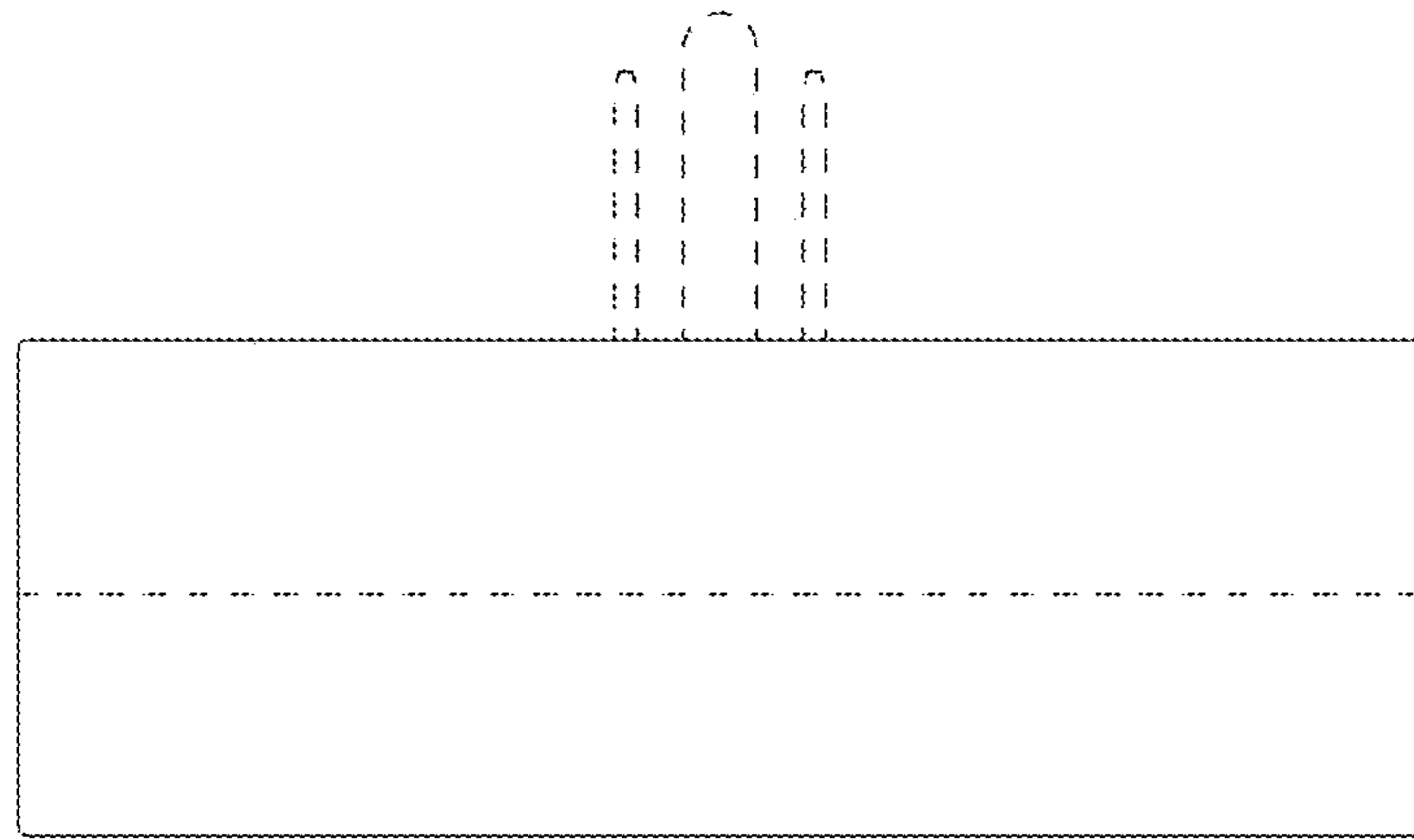

FIG. 5

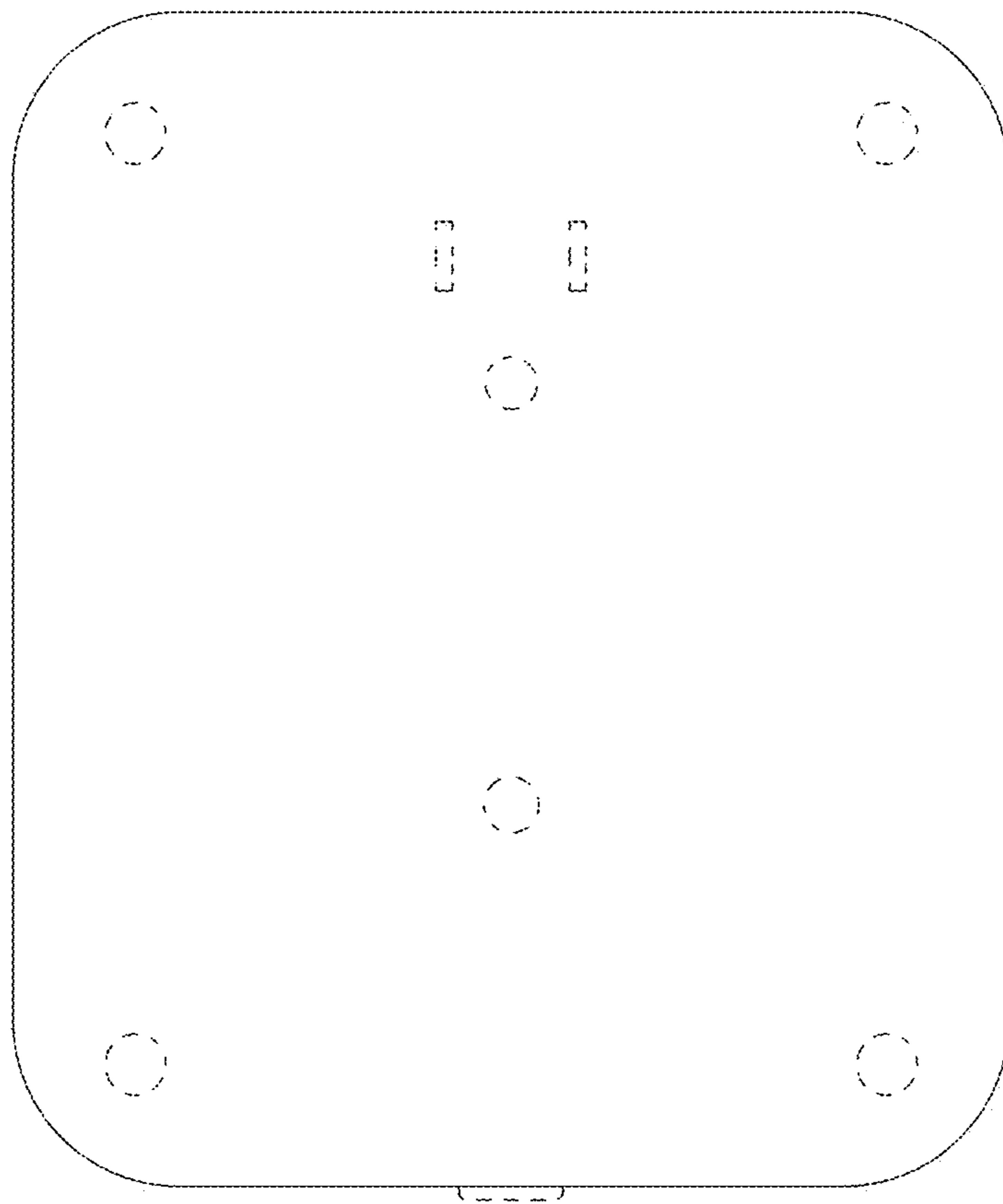

FIG. 6

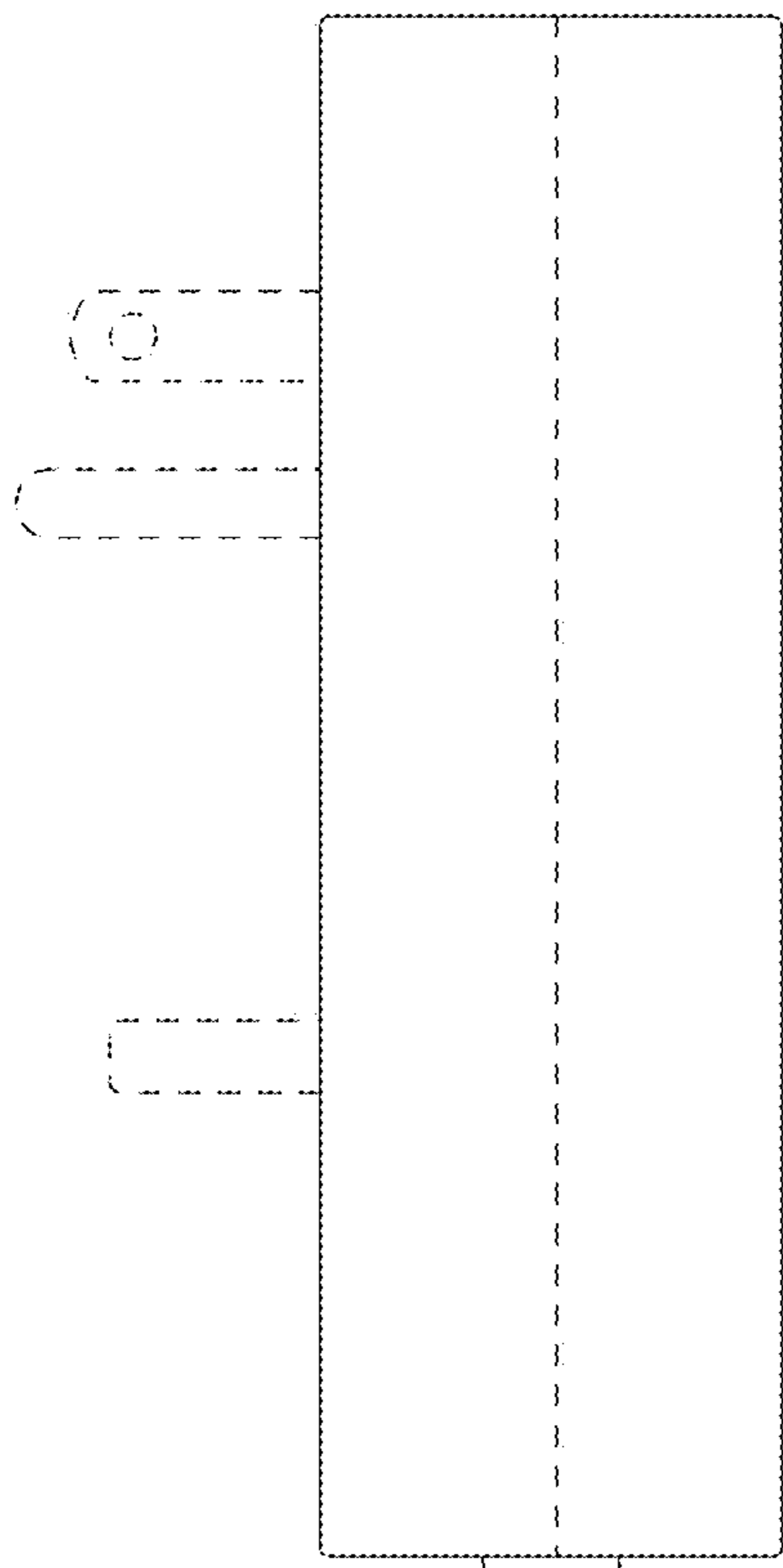

FIG. 7

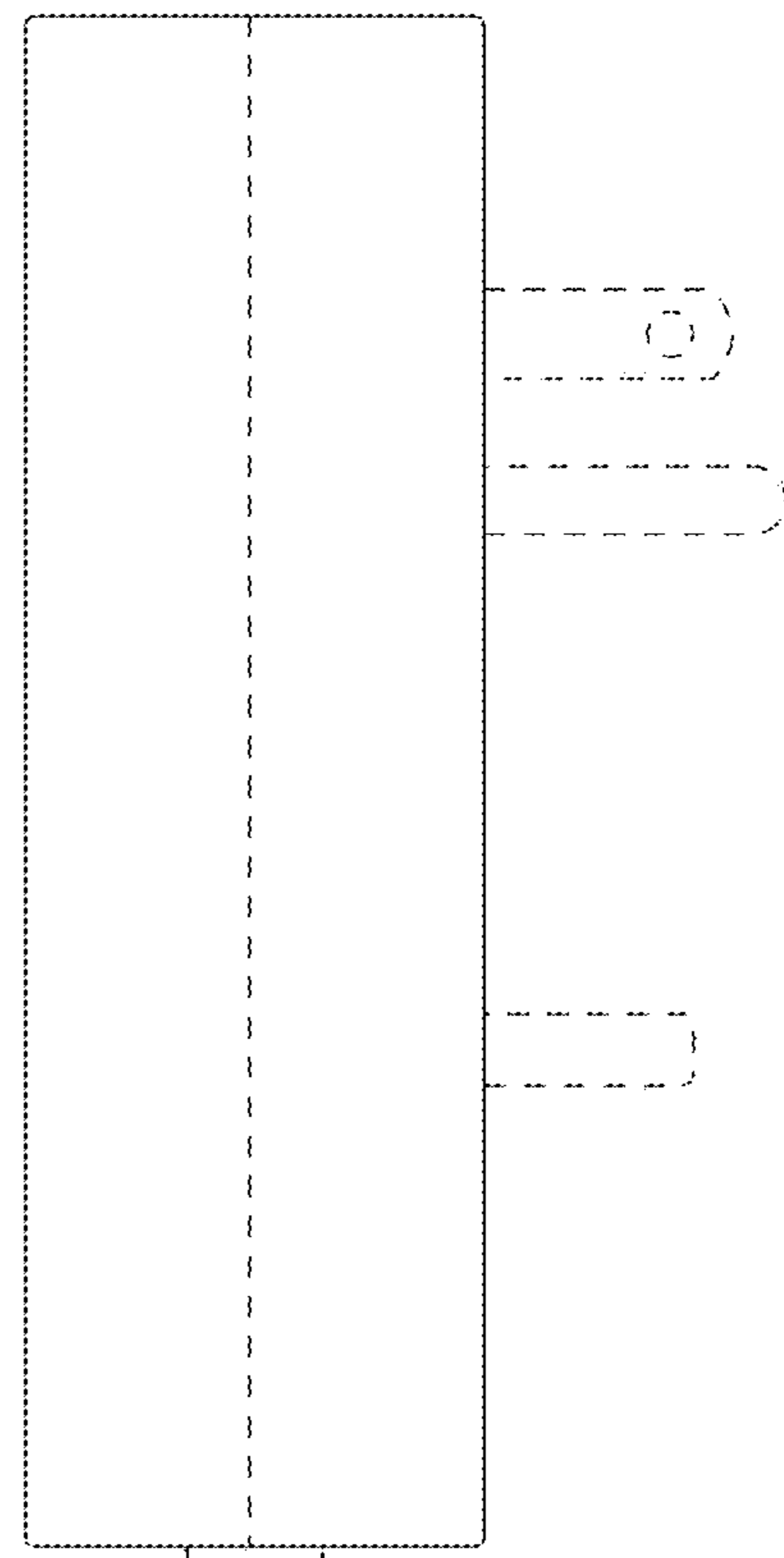

FIG. 8