



US00D948537S

(12) **United States Design Patent**
Snyder

(10) **Patent No.:** **US D948,537 S**
(45) **Date of Patent:** **** Apr. 12, 2022**

(54) **DISPLAY SCREEN OR PORTION THEREOF WITH ANIMATED GRAPHICAL USER INTERFACE**

(71) Applicant: **salesforce.com, inc.**, San Francisco, CA (US)

(72) Inventor: **Benjamin Carl Snyder**, Royal Oak, MI (US)

(73) Assignee: **salesforce.com, inc.**, San Francisco, CA (US)

(**) Term: **15 Years**

(21) Appl. No.: **29/768,586**

(22) Filed: **Jan. 29, 2021**

(51) **LOC (13) Cl.** **14-04**

(52) **U.S. Cl.**
USPC **D14/485**

(58) **Field of Classification Search**

USPC D14/485-495
CPC G06F 3/048; G06F 3/0481; G06F 3/04812; G06F 3/04815; G06F 3/04817; G06F 3/0482; G06F 3/0483; G06F 3/0484; G06F 3/04842; G06F 3/04845; G06F 3/04847; G06F 3/0485; G06F 3/04855; G06F 3/0486; G06F 3/04886; G06Q 30/00; G06Q 30/02; G06Q 30/0237; G06Q 30/0238; G06Q 30/0239; H03J 1/00; H03J 1/0008; H03J 1/0016; H03J 1/0025; H04N 5/00; H04N 5/08; H04N 5/14; H04N 5/222; H04N 5/225; H04N 5/232; H04N 5/23222; H04N 5/23293; H04N 5/232933; H04N 5/232935; H04N 5/445; H04N 5/44504; H04N 5/45; H04N 21/00; H04N 21/234; H04N 21/431; H04N 21/4312; H04N 21/4314; H04N 21/4316; H04N 21/4532; H04N 21/4622; H04N 21/47; H04N 21/478; H04N 21/482;

(Continued)

(56) **References Cited**

U.S. PATENT DOCUMENTS

D613,299 S * 4/2010 Owen D14/486
D616,451 S * 5/2010 Cameron D14/487
D658,669 S * 5/2012 Spears D14/486

(Continued)

OTHER PUBLICATIONS

“Co-sell connector for Salesforce CRM—overview.” docs.microsoft.com. Dec. 23, 2021. Retrieved Feb. 7, 2022 online at URL: <https://docs.microsoft.com/en-us/partner-center/connector-salesforce> (Year: 2021).*

(Continued)

Primary Examiner — Christian P. McLean

(74) *Attorney, Agent, or Firm* — Sterne, Kessler, Goldstein & Fox P.L.L.C.

(57) **CLAIM**

The ornamental design for a display screen or portion thereof with animated graphical user interface, as shown and described.

DESCRIPTION

FIG. 1 is a front view of a display screen or portion thereof with animated graphical user interface showing a first image of the claimed design;

FIG. 2 is a second image thereof; and,

FIG. 3 is a third image thereof.

The outermost broken lines in the figures show a display screen or portion thereof, and form no part of the claimed design. The other broken lines in the figures show portions of the animated graphical user interface that form no part of the claimed design.

The appearance of the animated image sequentially transitions between the images shown in FIGS. 1-3. The process or period in which one image transitions to another forms no part of the claimed design.

1 Claim, 3 Drawing Sheets

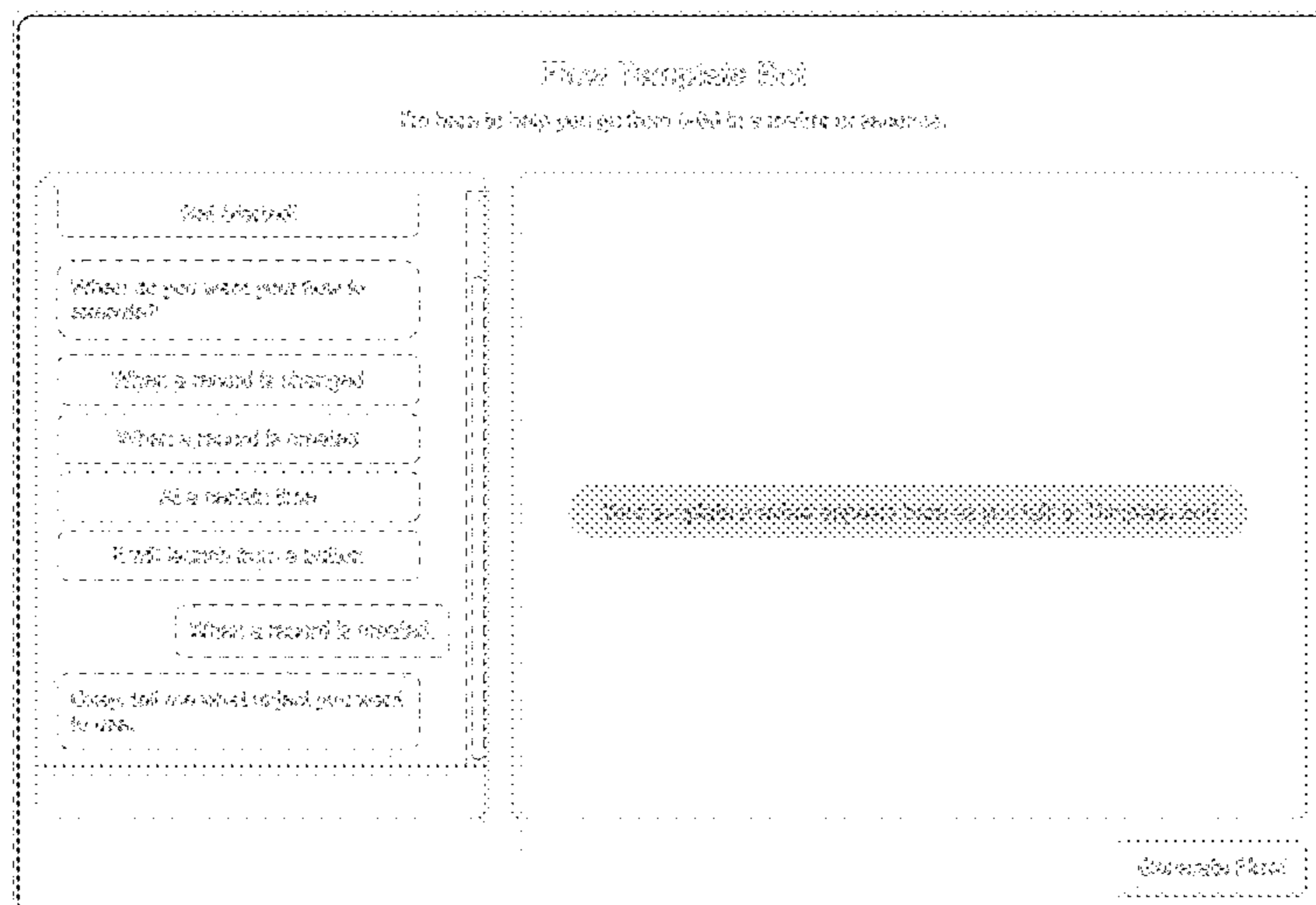

- (58) **Field of Classification Search**
 CPC H04N 21/4884; H04N 21/4888; H04N
 21/4856; H04N 21/485; H04N 21/6547
 See application file for complete search history.

(56) **References Cited**

U.S. PATENT DOCUMENTS

D698,802 S * 2/2014 Davis D14/486
 D698,803 S * 2/2014 Davis D14/486
 D698,804 S * 2/2014 Davis D14/486
 D714,339 S * 9/2014 Hendrickson D14/487
 8,862,576 B2 * 10/2014 van Os G06F 3/0482
 707/769
 D753,703 S 4/2016 Villamor et al.
 D758,400 S * 6/2016 Chang D14/486
 D758,407 S * 6/2016 Kim D14/486
 D775,649 S * 1/2017 Anzures D14/486
 D777,745 S * 1/2017 Ta D14/486
 D805,546 S * 12/2017 Wu D14/486
 D806,107 S 12/2017 Kim et al.
 D835,630 S * 12/2018 Parthasarathy D14/485
 D838,738 S 1/2019 Howland et al.
 D842,879 S * 3/2019 VanDuyn D14/488
 D847,840 S * 5/2019 Poschel D14/486
 D848,453 S * 5/2019 Zimmer D14/485
 D853,422 S * 7/2019 Zimmerman D14/486
 D857,056 S * 8/2019 Lofberg D14/488
 D858,556 S * 9/2019 Krishna D14/486
 D861,023 S * 9/2019 Lofberg D14/486
 D870,744 S * 12/2019 Gaiser D14/485
 D870,745 S * 12/2019 Felkins D14/485
 D872,745 S * 1/2020 Doyle D14/485
 D875,761 S * 2/2020 Heffernan D14/486
 10,652,195 B2 * 5/2020 Rust, III G06F 3/0481
 D886,116 S * 6/2020 Baluch D14/485

D886,118 S * 6/2020 Zuckerberg D14/485
 D894,937 S * 9/2020 Wang D14/486
 D895,640 S * 9/2020 Van Gerbig D14/485
 D916,851 S * 4/2021 Crandall D14/486
 D919,649 S * 5/2021 Putz D14/488
 D937,288 S * 11/2021 Berlin D14/485
 D937,291 S * 11/2021 Berlin D14/485
 D937,304 S * 11/2021 Liang D14/486
 D941,874 S * 1/2022 Clediere D14/488
 2014/0040819 A1 * 2/2014 Duffy G06F 3/0481
 715/789
 2017/0357437 A1 * 12/2017 Peterson G06F 40/134

OTHER PUBLICATIONS

“Salesforce CRM.” mapp.com. Available Jun. 14, 2021. Retrieved
 Feb. 7, 2022 online via Internet Archive Wayback Machine at URL:
[https://web.archive.org/web/20210614094922/https://mapp.com/
 integration/salesforce-crm/](https://web.archive.org/web/20210614094922/https://mapp.com/integration/salesforce-crm/) (Year: 2021).*
 Gadd, Tess. “UI cheat sheet: dropdown field.” uxdesign.cc. Apr. 12,
 2020. Retrieved Feb. 7, 2022 online at URL: [https://uxdesign.cc/
 ui-cheat-sheet-dropdown-field-a30025c0f432](https://uxdesign.cc/ui-cheat-sheet-dropdown-field-a30025c0f432) (Year: 2020).*
 Gonzalez, Steven. “Dashboard chatbot.” dribbble.com. Posted Feb.
 26, 2019. Retrieved Feb. 8, 2022 online at URL: [https://dribbble.
 com/shots/6090261-Dashboard-chatbot](https://dribbble.com/shots/6090261-Dashboard-chatbot) (Year: 2019).*
 Simcoe, Jonathan. “Messaging UI Shell in Figma.” dribbble.com.
 Posted Jan. 17, 2017. Retrieved Feb. 8, 2022 online at URL:
<https://dribbble.com/shots/3223952-Messaging-UI-Shell-in-Figma>
 (Year: 2017).*
 Chakraborty, Priyanshu. “UI of a direct messaging app.” behance.
 net. Published Dec. 12, 2021. Retrieved Feb. 8, 2022 online at URL:
[https://www.behance.net/gallery/133053081/Ui-of-a-direct-messaging-
 app](https://www.behance.net/gallery/133053081/Ui-of-a-direct-messaging-app) (Year: 2021).*

* cited by examiner

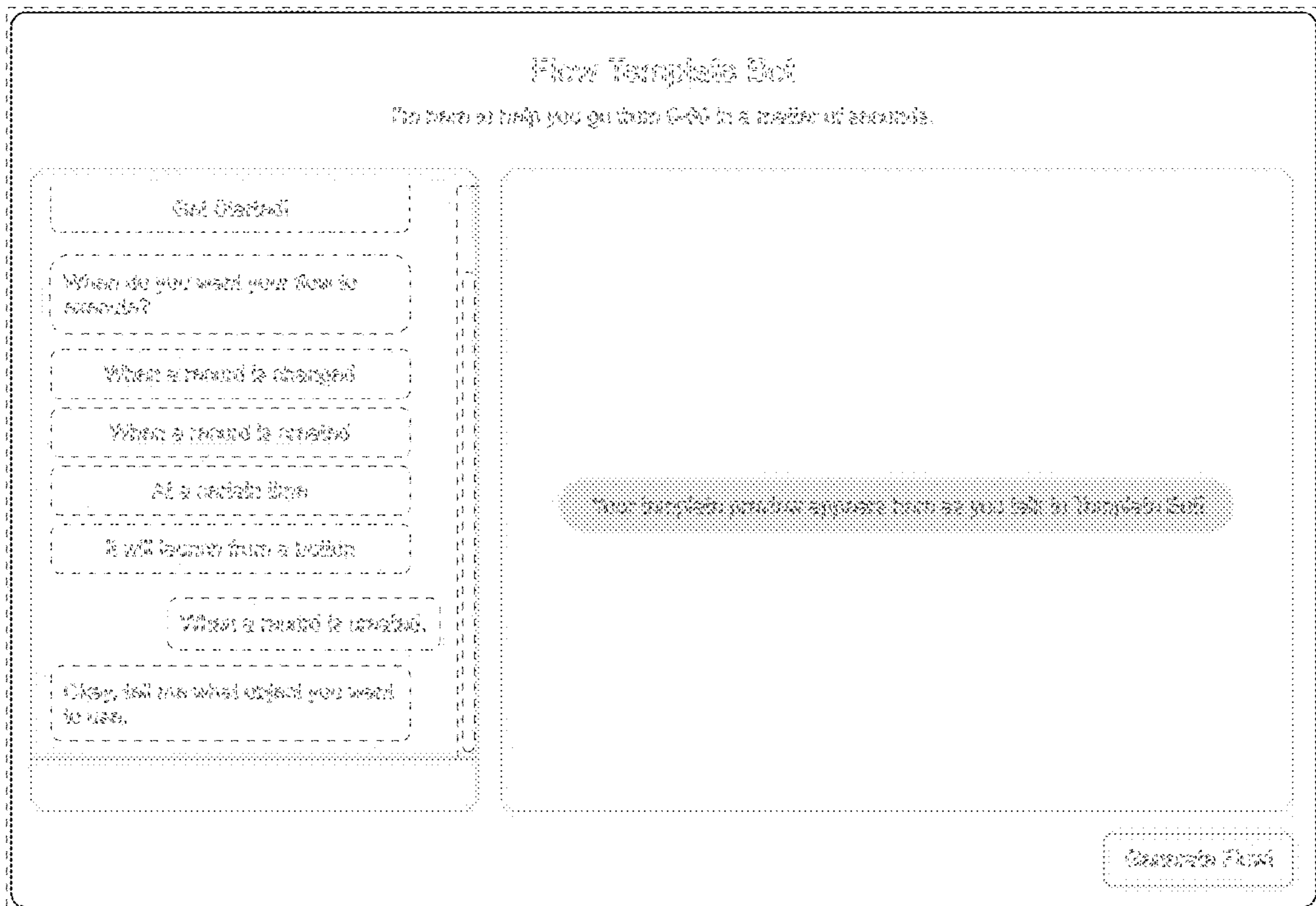

FIG. 1

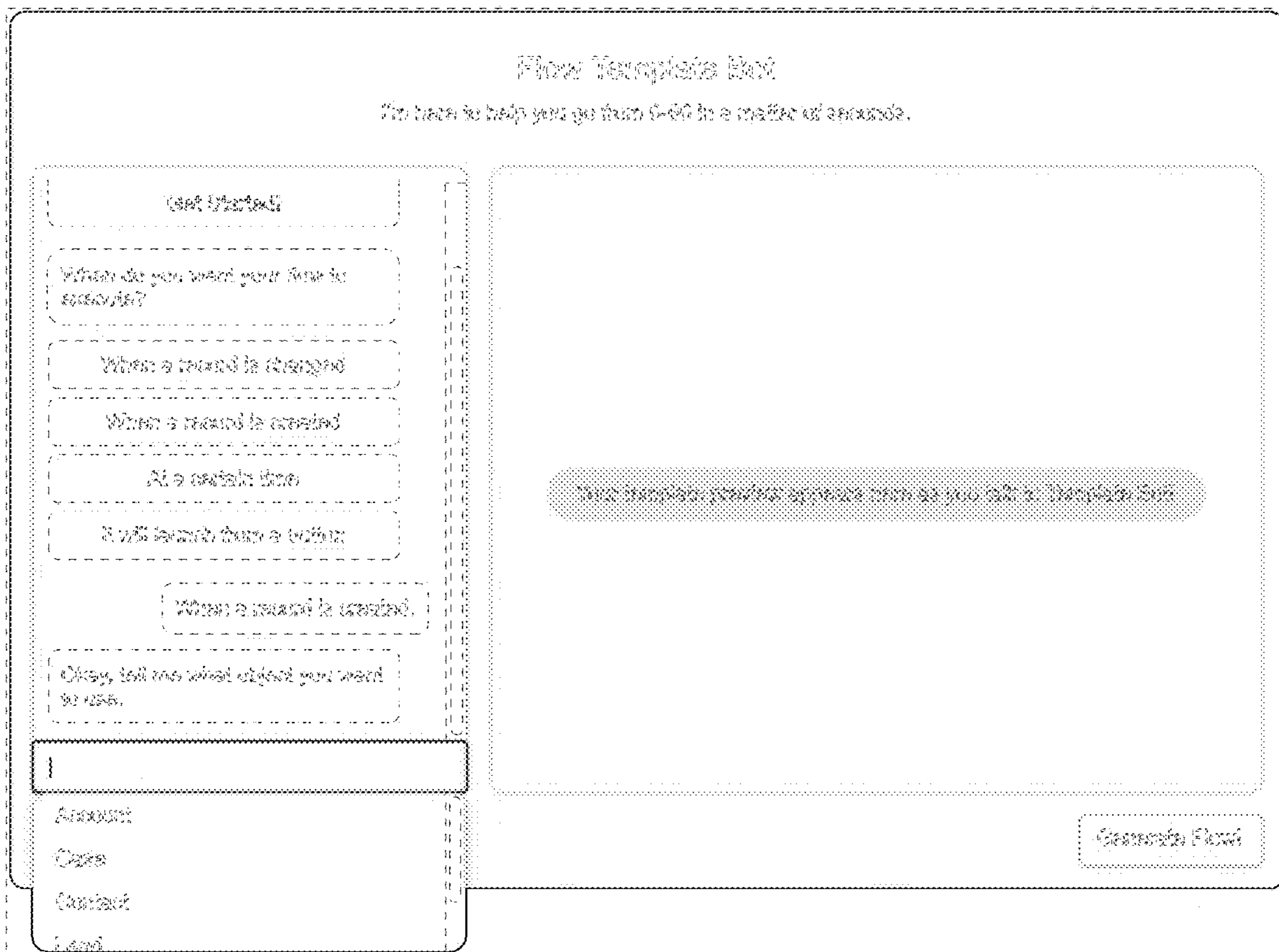

FIG. 2

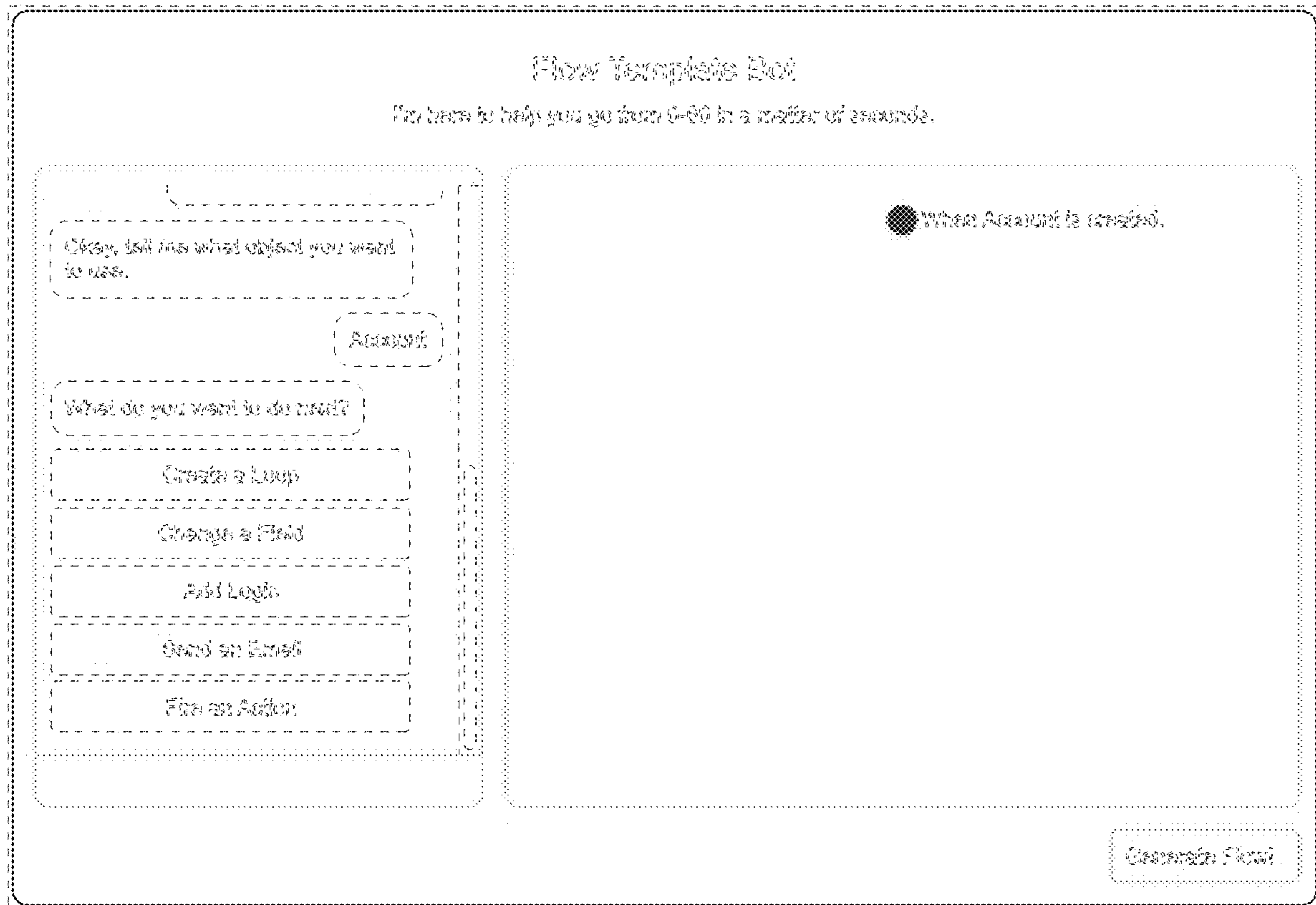

FIG. 3