



US00D948525S

(12) **United States Design Patent**
Lin et al.

(10) **Patent No.:** **US D948,525 S**
(45) **Date of Patent:** **** Apr. 12, 2022**

(54) **KEY OF KEYBOARD**

(71) Applicant: **Acer Incorporated**, New Taipei (TW)

(72) Inventors: **Cheng-Han Lin**, New Taipei (TW);
Hung-Chi Chen, New Taipei (TW)

(73) Assignee: **Acer Incorporated**, New Taipei (TW)

(**) Term: **15 Years**

(21) Appl. No.: **29/761,714**

(22) Filed: **Dec. 11, 2020**

(30) **Foreign Application Priority Data**

Aug. 3, 2020 (TW) 109304324

(51) **LOC (13) Cl.** **14-02**

(52) **U.S. Cl.**
USPC **D14/456**

(58) **Field of Classification Search**
USPC D14/391-399, 455, 456, 385
CPC H01H 2219/036; H01H 2219/054; H01H
2223/03; B41J 5/12
See application file for complete search history.

(56) **References Cited**

U.S. PATENT DOCUMENTS

D212,865 S *	12/1968	Bowman, et al.	D18/12
D219,027 S *	10/1970	Miller	D14/456
3,668,356 A *	6/1972	Kekas	H01H 13/26 200/338
4,529,849 A *	7/1985	Kamei	H01H 13/705 200/5 A
D305,422 S *	1/1990	Steer	D14/244
D342,057 S *	12/1993	McGinley	D13/173
D358,382 S *	5/1995	Franz	D14/456
D467,932 S *	12/2002	Jones	D14/456

D585,072 S *	1/2009	DeMaio	D14/456
D585,450 S *	1/2009	DeMaio	D14/456
D645,048 S *	9/2011	Odell	D14/456
9,058,943 B2 *	6/2015	Bonnstauffer	H01H 13/85
D739,411 S *	9/2015	Bonnstauffer	D14/456
9,898,094 B2 *	2/2018	Huang	G06F 3/0216
10,115,538 B2 *	10/2018	Wang	F21V 3/062
10,867,762 B2 *	12/2020	Su	H01H 13/85
D923,634 S *	6/2021	Han	D14/456
11,108,393 B2 *	8/2021	Yang	H03K 17/968
2020/0321171 A1 *	10/2020	Xiao	H01H 13/83

* cited by examiner

Primary Examiner — Keli L Hill

Assistant Examiner — Harold E Blackwell, II

(74) *Attorney, Agent, or Firm* — JCIPRNET

(57) **CLAIM**

The ornamental design for a key of keyboard, as shown and described.

DESCRIPTION

FIG. 1 is a perspective view of a key of keyboard showing our new design;

FIG. 2 is another perspective view thereof;

FIG. 3 is a front view thereof;

FIG. 4 is a rear view thereof;

FIG. 5 is a left side view thereof;

FIG. 6 is a right side view thereof;

FIG. 7 is a top view thereof;

FIG. 8 is a bottom view thereof;

FIG. 9 is an exploded view of FIG. 1; and,

FIG. 10 is an exploded view of FIG. 2.

The broken lines illustrate portions of the key of keyboard that form no part of the claimed design. The oblique line shading shown in the drawings indicates a transparent or translucent surface.

1 Claim, 7 Drawing Sheets

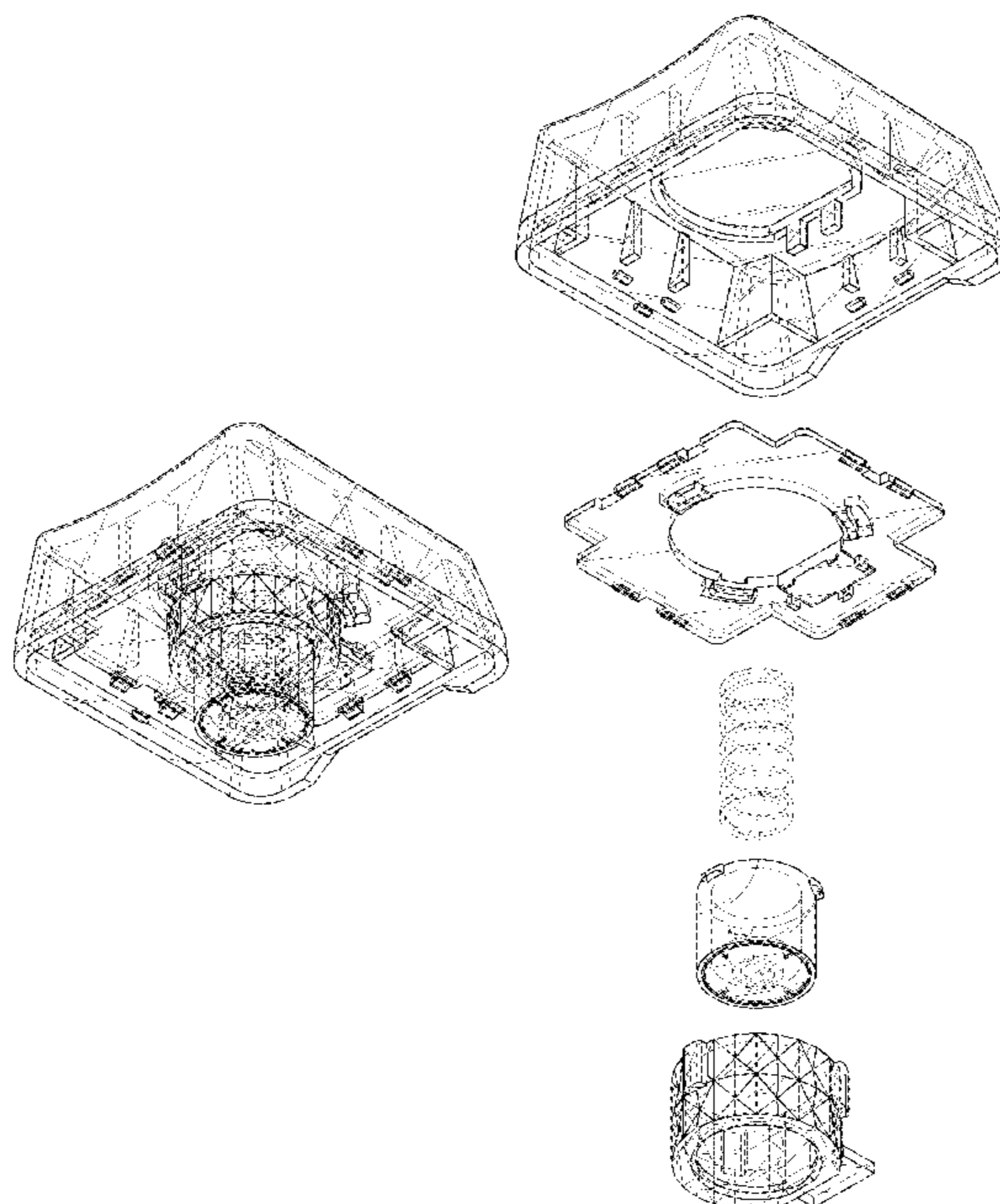

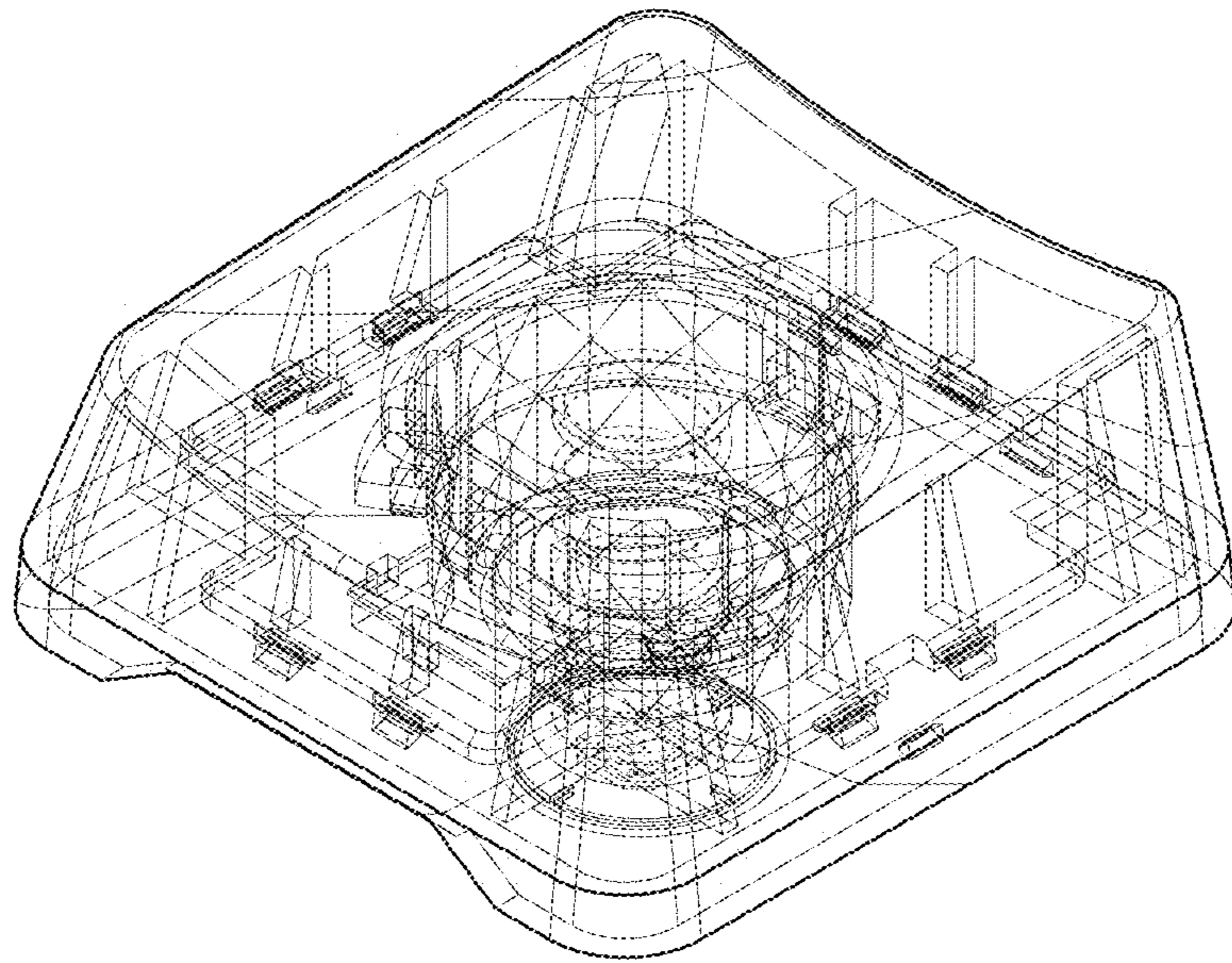

FIG. 1

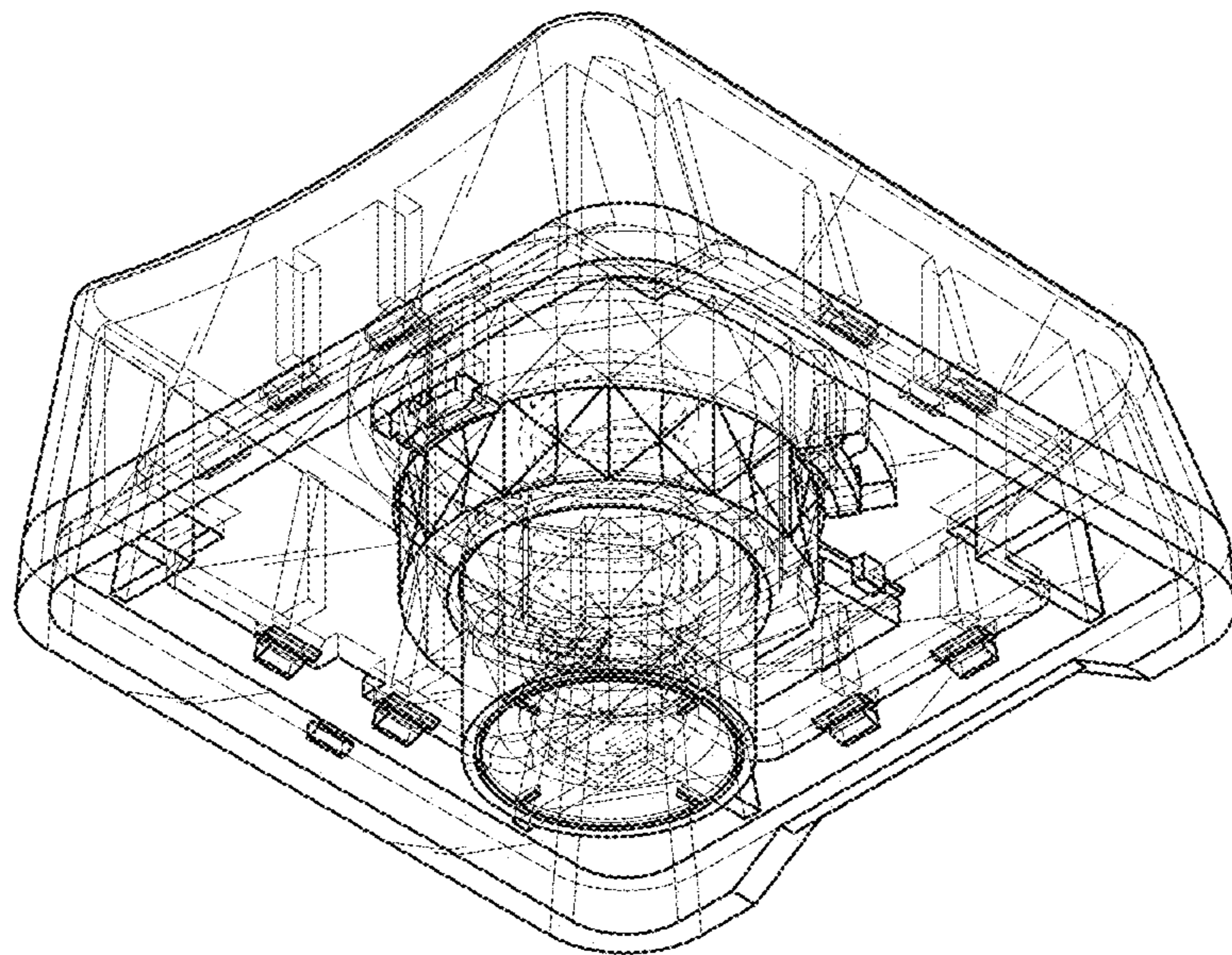

FIG. 2

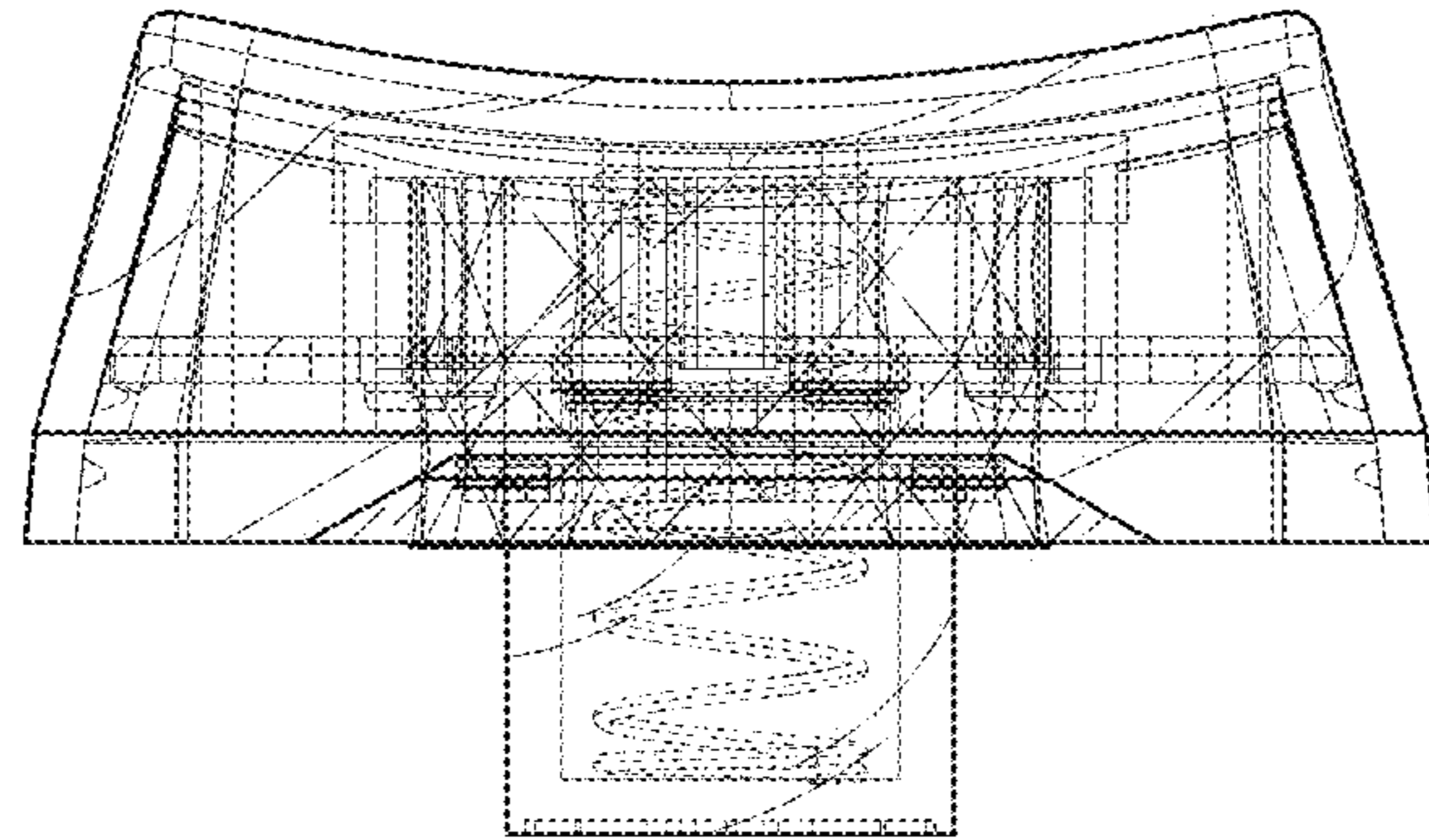

FIG. 3

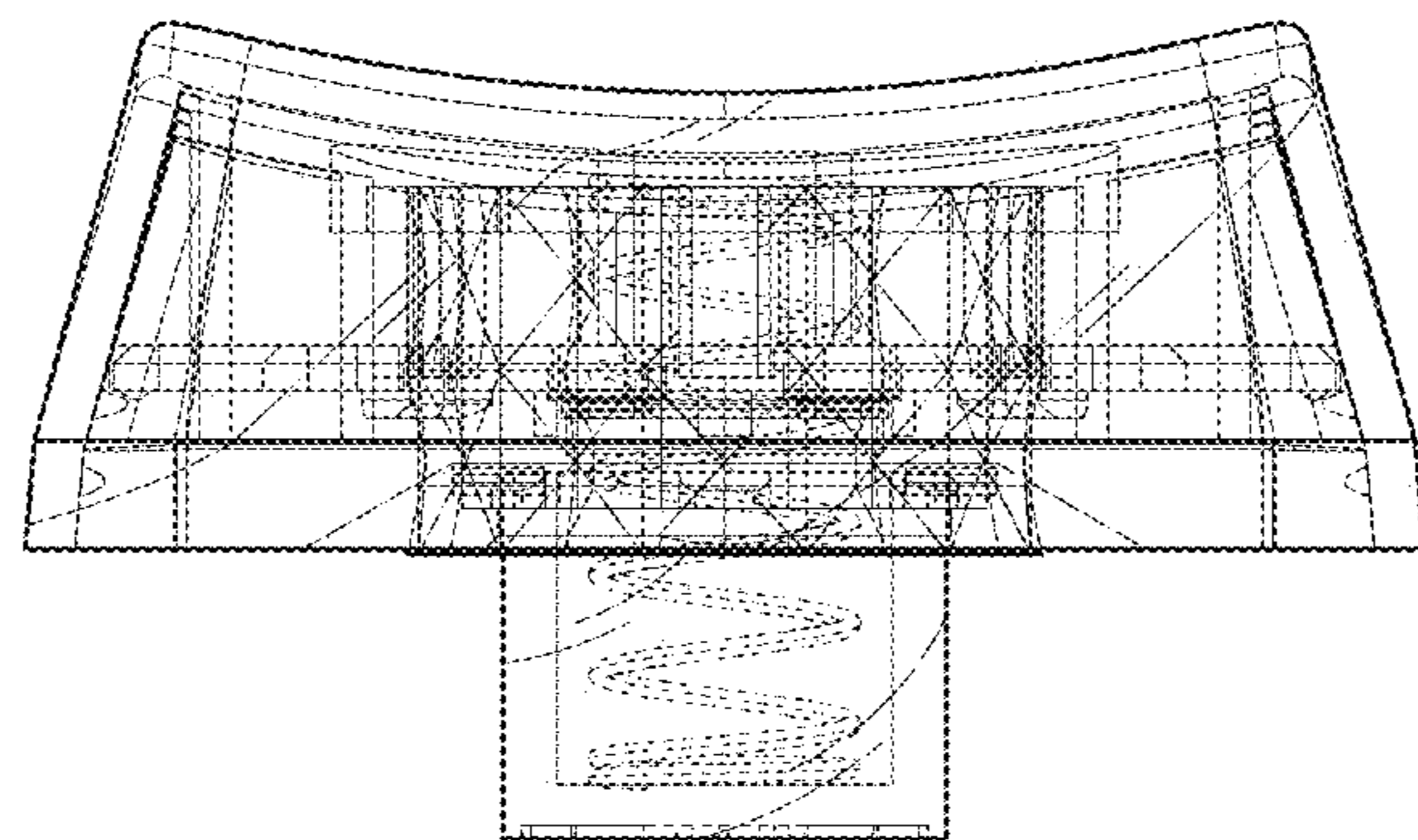

FIG. 4

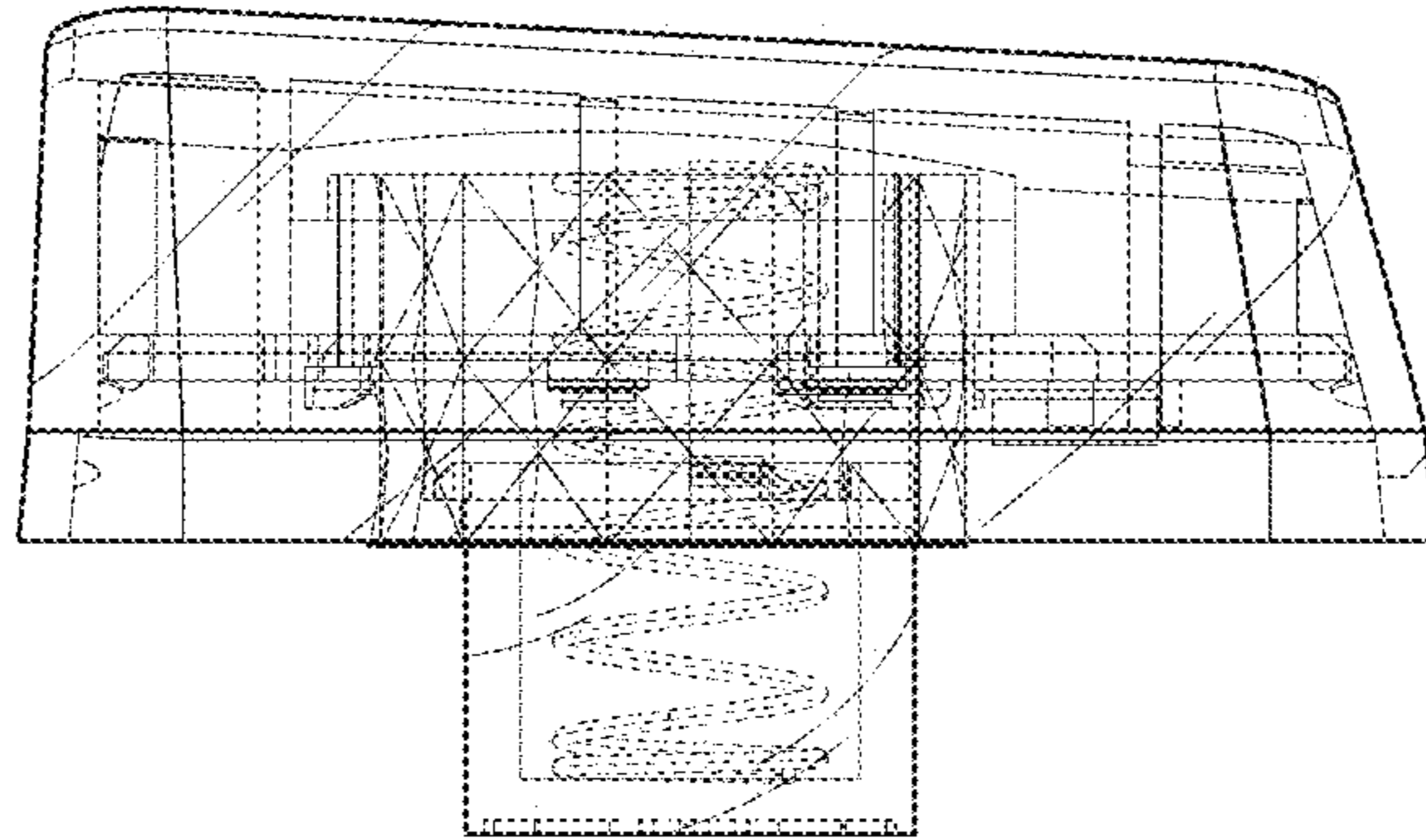

FIG. 5

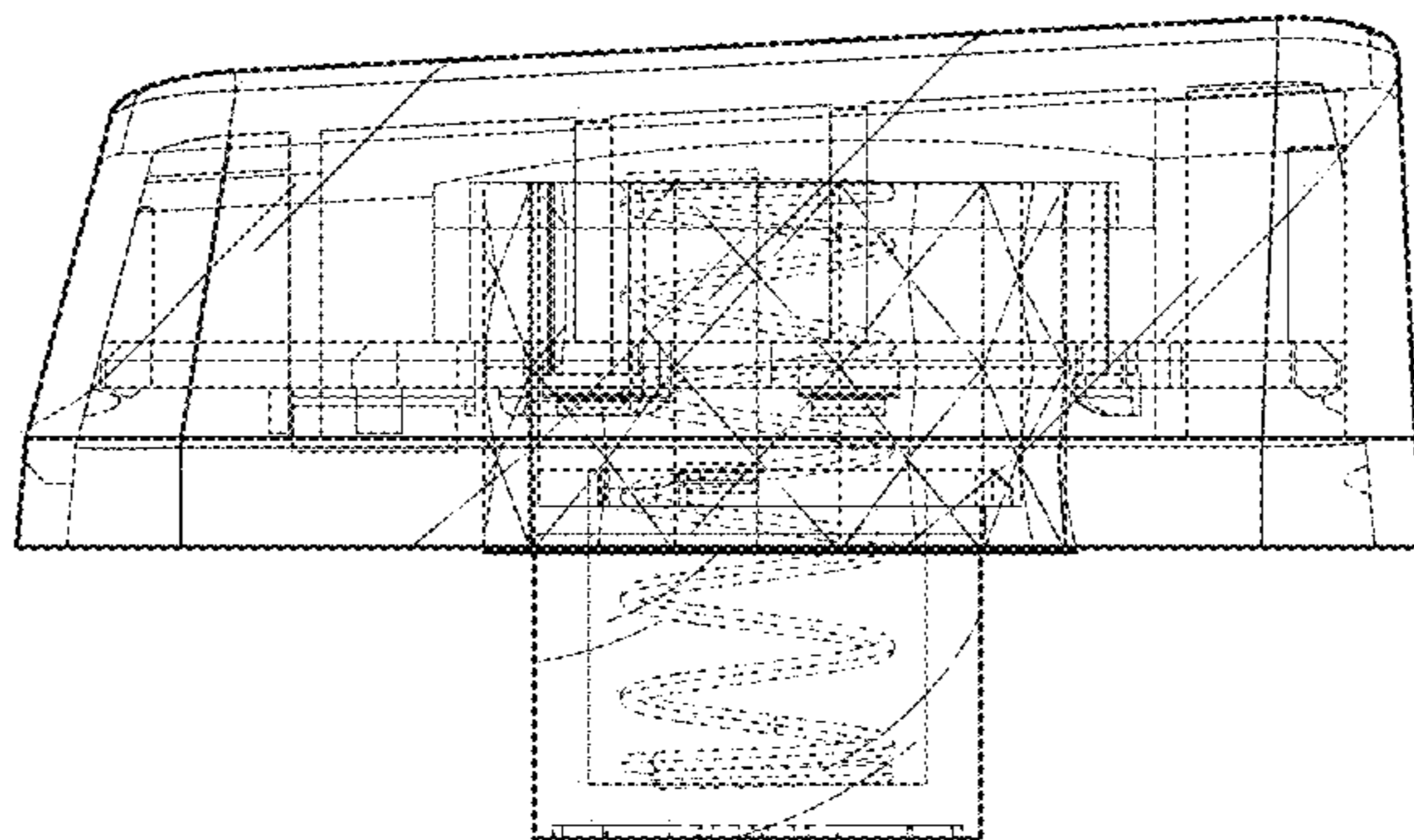

FIG. 6

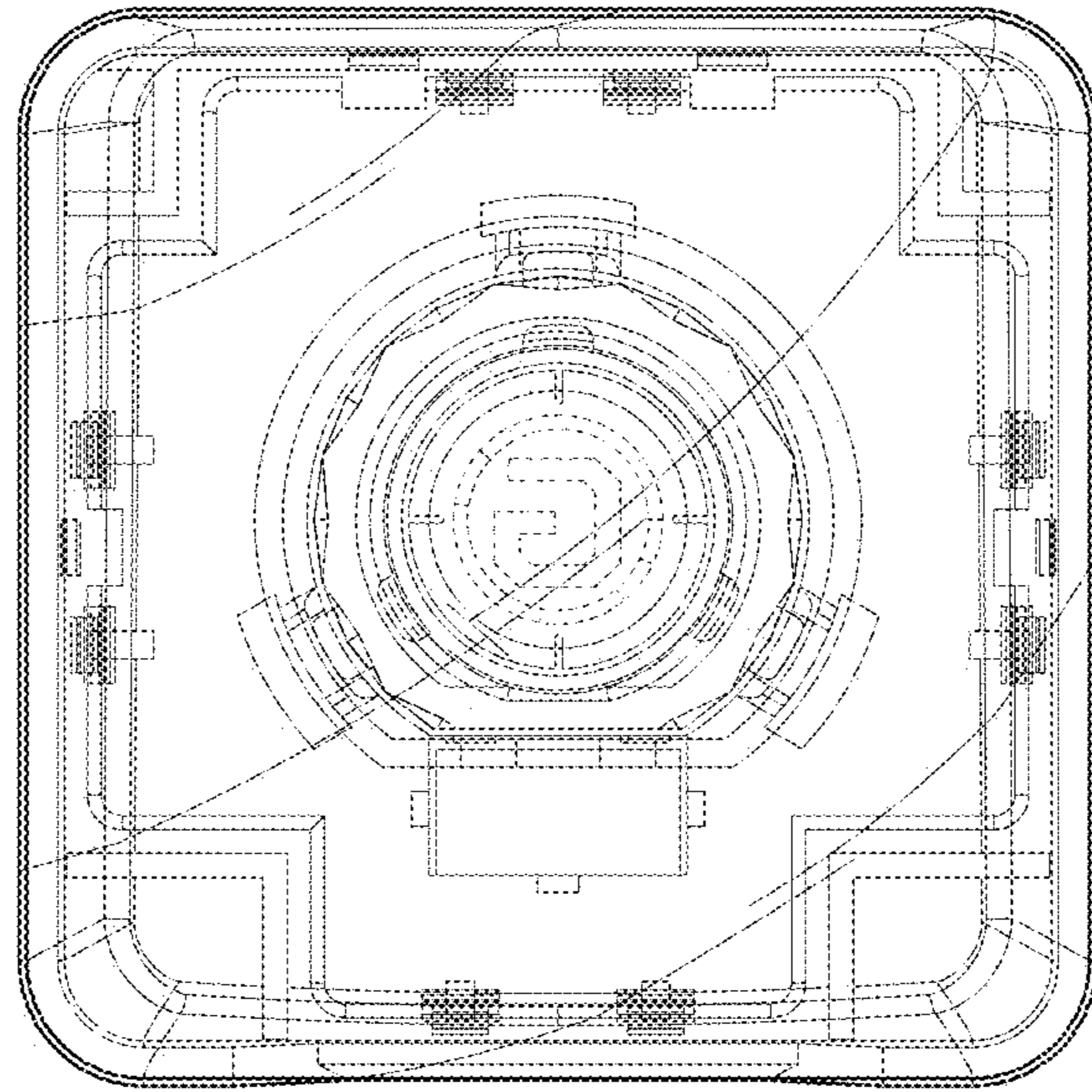

FIG. 7

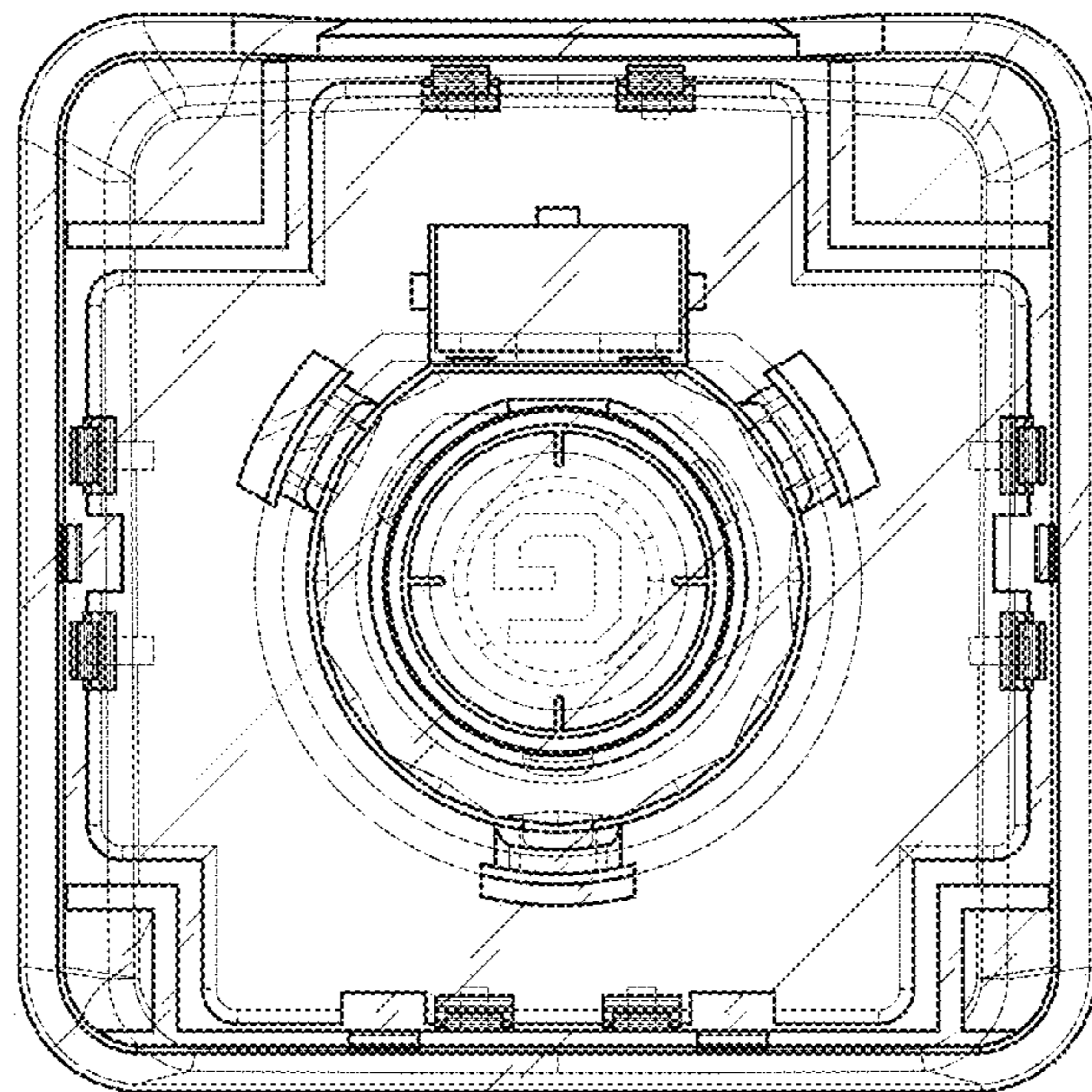

FIG. 8

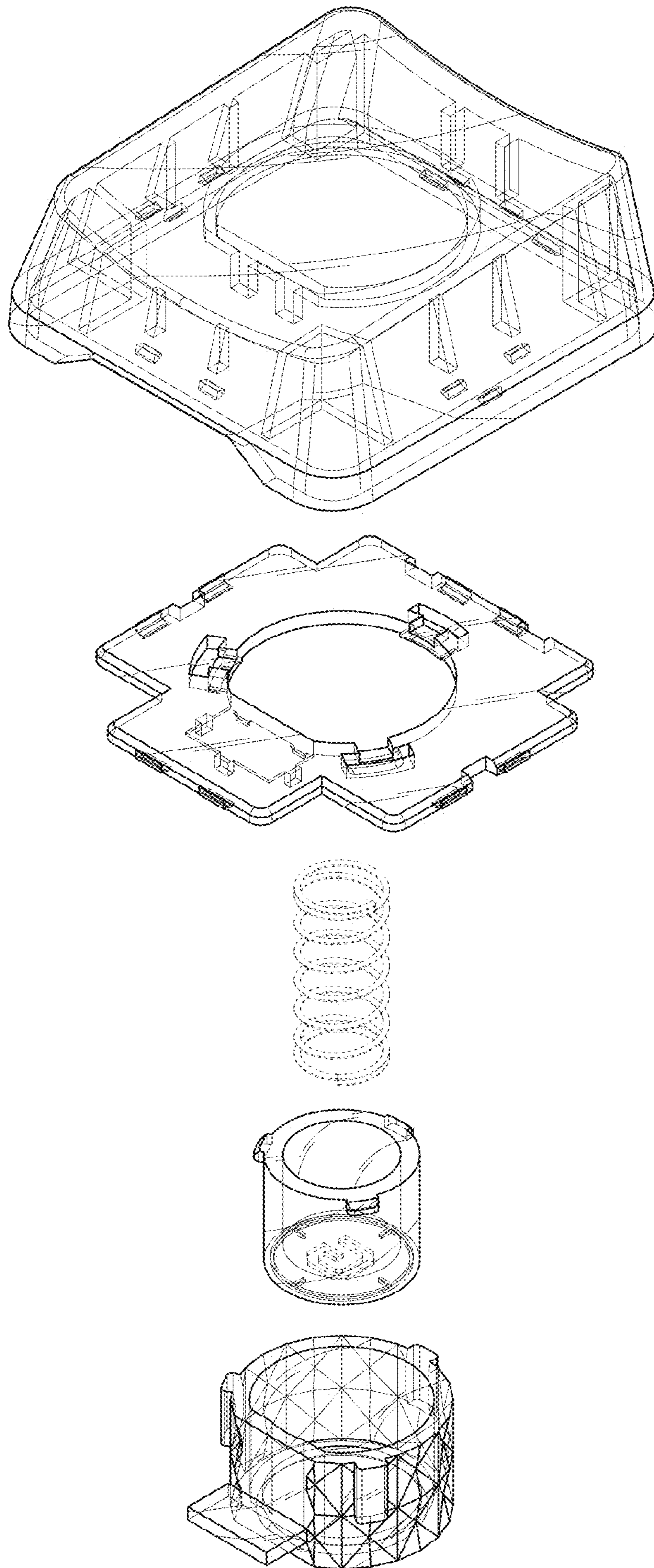

FIG. 9

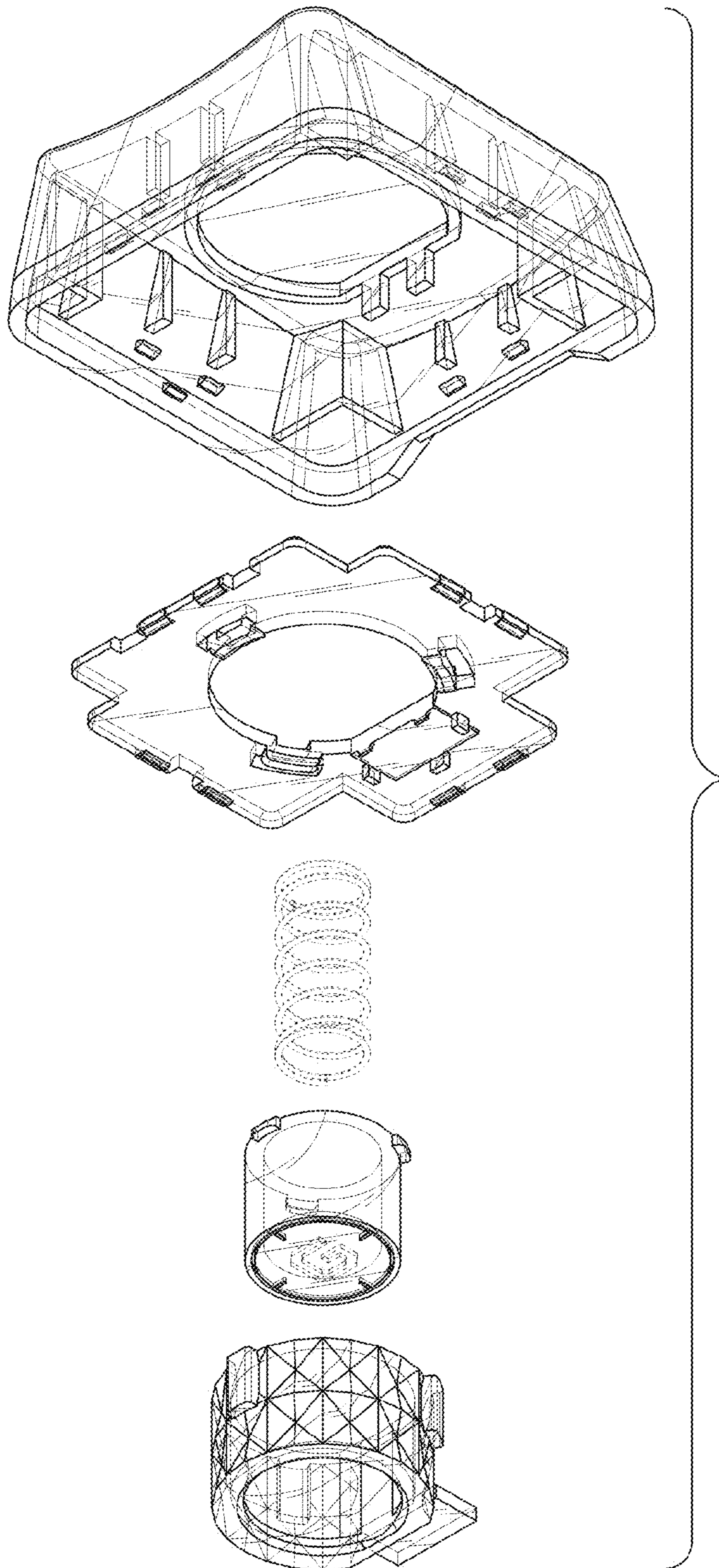

FIG. 10