



US00D948461S

(12) **United States Design Patent** (10) **Patent No.:** **US D948,461 S**  
**Wu** (45) **Date of Patent:** **\*\* Apr. 12, 2022**

(54) **LED LIGHT STRING CONTROLLER**  
(71) Applicant: **Ningbo Juchuang Lighting Co., Ltd., Yuyao (CN)**  
(72) Inventor: **Xinglin Wu, Yuyao (CN)**  
(\*\*) Term: **15 Years**  
(21) Appl. No.: **29/781,276**  
(22) Filed: **Apr. 29, 2021**  
(51) **LOC (13) Cl.** ..... **13-03**  
(52) **U.S. Cl.**  
USPC ..... **D13/162**  
(58) **Field of Classification Search**  
USPC ..... D13/162, 171, 173, 177; D8/353  
CPC ..... H01H 9/02; H01H 9/0271; H01H 9/16;  
H01H 9/161; H01H 9/18; H01H 9/181;  
H01H 9/182; H01H 3/0213; H01H 15/00;  
H01H 15/02; H01H 15/025; H01H 15/06;  
H01H 15/10  
See application file for complete search history.

(56) **References Cited**  
U.S. PATENT DOCUMENTS  
4,255,780 A \* 3/1981 Sakellaris ..... H01H 9/182  
200/310  
4,563,592 A \* 1/1986 Yuhasz ..... H02M 5/257  
307/115  
4,755,913 A \* 7/1988 Sleveland ..... H01H 9/161  
200/310  
4,803,380 A \* 2/1989 Jacoby, Jr ..... H05B 39/00  
307/157  
D336,744 S \* 6/1993 Kahn ..... D13/158  
D337,755 S \* 7/1993 Rowen ..... D13/170  
5,670,776 A \* 9/1997 Rothbaum ..... H02G 3/14  
250/214 AL  
D392,256 S \* 3/1998 Saint-Cyr ..... D13/158  
D419,530 S 1/2000 Wang  
D419,963 S 2/2000 Wang  
D534,872 S \* 1/2007 Spira ..... D13/162

7,506,990 B2 \* 3/2009 Glazner ..... F21S 8/035  
362/95  
D660,131 S \* 5/2012 Tailor ..... D8/353  
8,622,564 B2 \* 1/2014 Chang ..... H01R 13/7172  
362/95  
D724,035 S \* 3/2015 Flowers ..... D13/162  
D733,078 S 6/2015 Wu  
D738,229 S \* 9/2015 Jiang ..... D10/50  
9,301,410 B2 \* 3/2016 Rohmer ..... H05K 5/02  
D767,513 S 9/2016 Jacoby  
D828,309 S 9/2018 Tang  
D837,746 S \* 1/2019 Guan ..... D13/162  
D839,847 S 2/2019 Dimberg  
D877,093 S 3/2020 Tang  
(Continued)

**OTHER PUBLICATIONS**

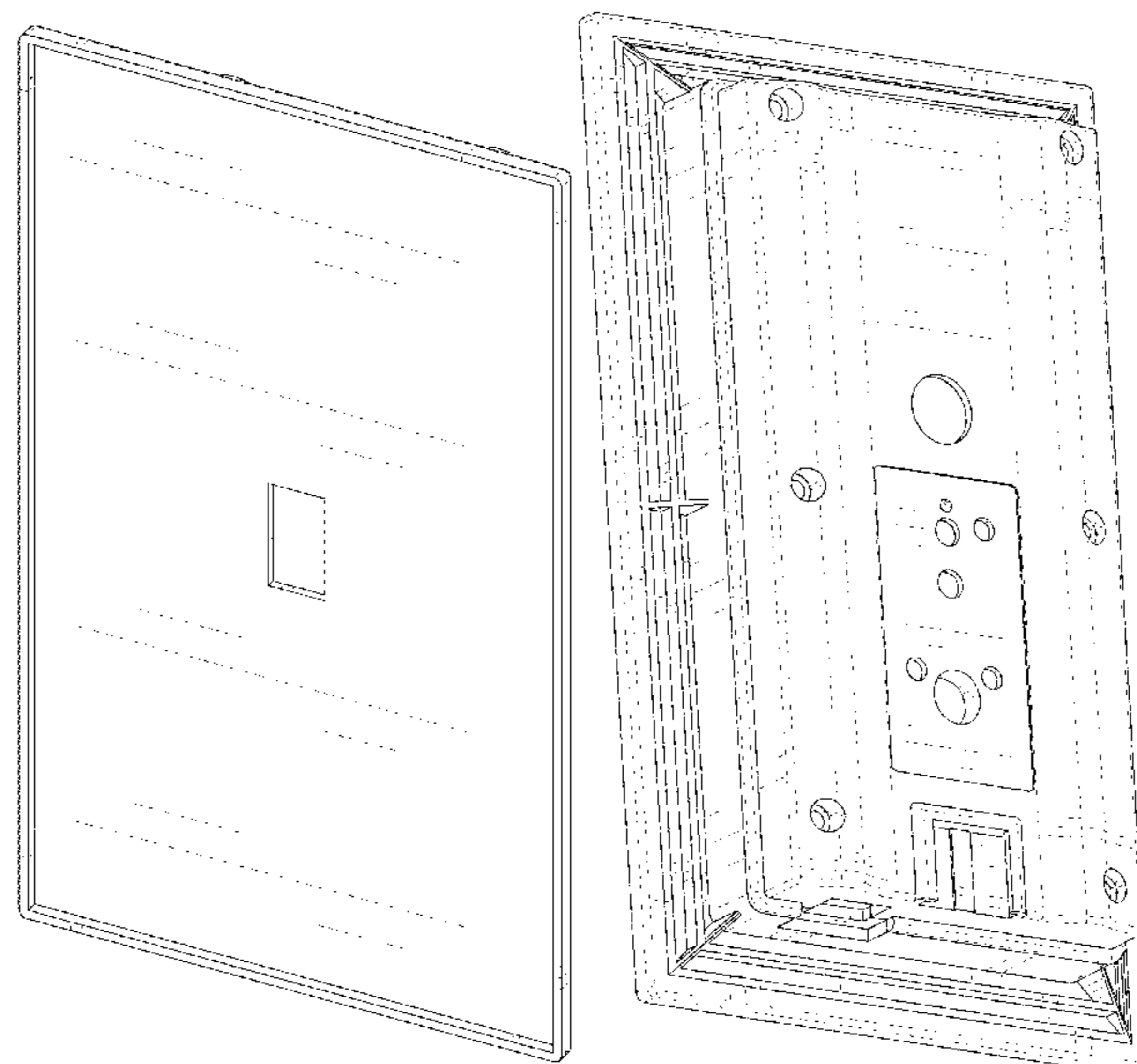
RGBZONE RGB LED Dimmer Wall Switch; Aug. 16, 2016; 2 pgs.;  
<https://www.amazon.com/RGBZONE-mounted-Plastic-Multi-color-Lighting/dp/B014R2B56E?th=1>.  
(Continued)

*Primary Examiner* — Selina Sikder  
(74) *Attorney, Agent, or Firm* — Rumit Ranjit Kanakia

(57) **CLAIM**  
The ornamental design for a LED light string controller, as shown and described.

**DESCRIPTION**  
FIG. 1 is a front elevational view of a LED light string controller showing my new design;  
FIG. 2 is a rear elevational view thereof; and  
FIG. 3 is a left side view thereof;  
FIG. 4 is a right side view thereof;  
FIG. 5 is a top plan view thereof;  
FIG. 6 is a bottom plan view thereof;  
FIG. 7 is a perspective view of a LED light string controller showing my new design; and,  
FIG. 8 is another perspective view thereof.

**1 Claim, 8 Drawing Sheets**



(56)

**References Cited**

## U.S. PATENT DOCUMENTS

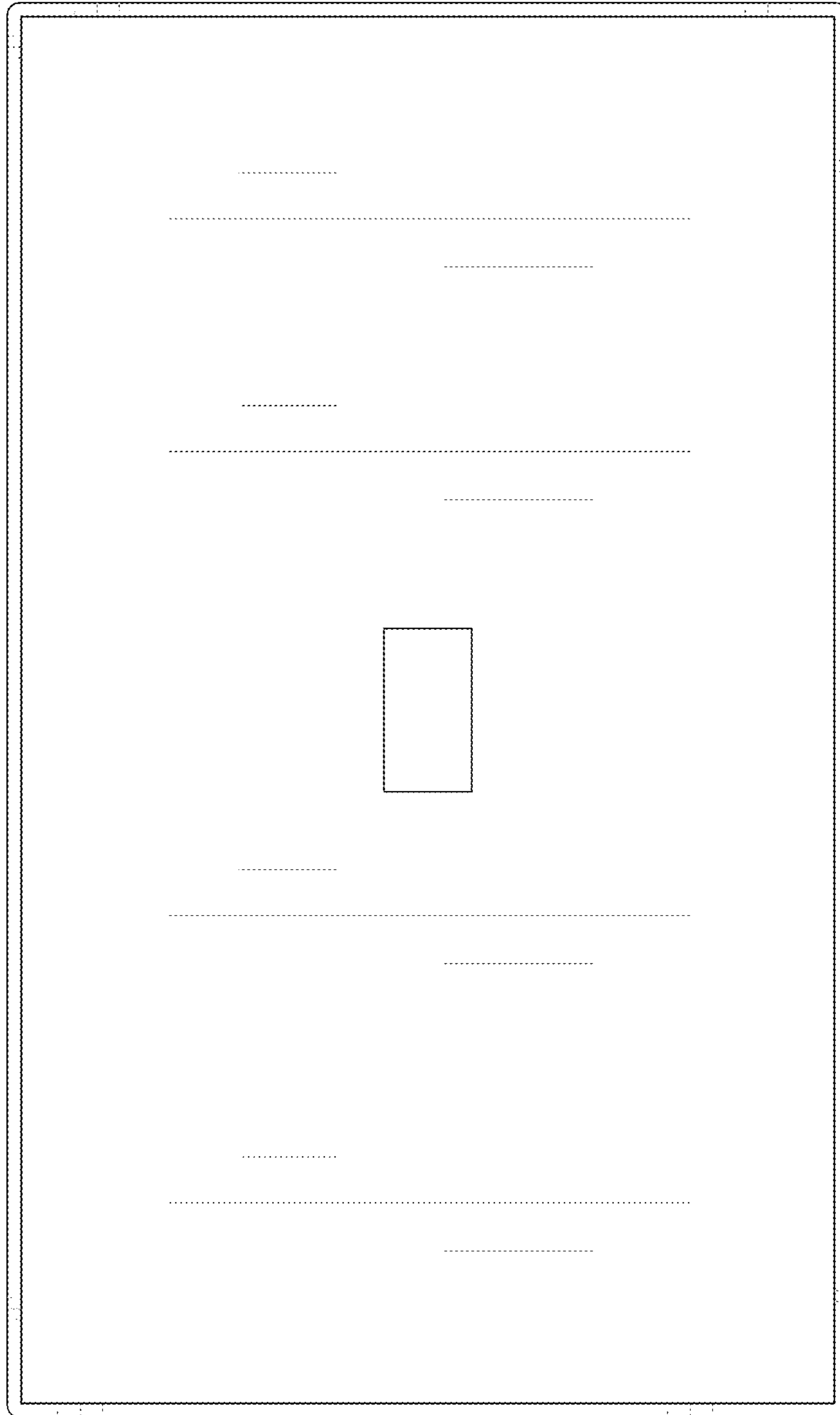
|              |      |         |            |                             |
|--------------|------|---------|------------|-----------------------------|
| D877,097     | S    | 3/2020  | Tang       |                             |
| 10,704,776   | B2 * | 7/2020  | Grandadam  | ..... F21V 23/04            |
| D892,751     | S    | 8/2020  | Altonen    |                             |
| D893,437     | S    | 8/2020  | Dimberg    |                             |
| D907,586     | S *  | 1/2021  | Lombardi   | ..... D13/162               |
| D931,822     | S *  | 9/2021  | Fu         | ..... D13/162               |
| 2006/0072302 | A1 * | 4/2006  | Chien      | ..... F21S 6/003<br>362/84  |
| 2008/0081146 | A1 * | 4/2008  | Egea Soler | ..... E01H 1/1206<br>428/99 |
| 2015/0077021 | A1 * | 3/2015  | Smith      | ..... H01H 9/54<br>315/362  |
| 2017/0359068 | A1 * | 12/2017 | Omori      | ..... H01H 9/16             |
| 2020/0328052 | A1 * | 10/2020 | Singh      | ..... H01H 23/143           |
| 2020/0343060 | A1 * | 10/2020 | Lin        | ..... H05B 47/19            |
| 2021/0151264 | A1 * | 5/2021  | Omori      | ..... H01H 36/00            |
| 2021/0398754 | A1 * | 12/2021 | Ye         | ..... H01H 9/08             |

## OTHER PUBLICATIONS

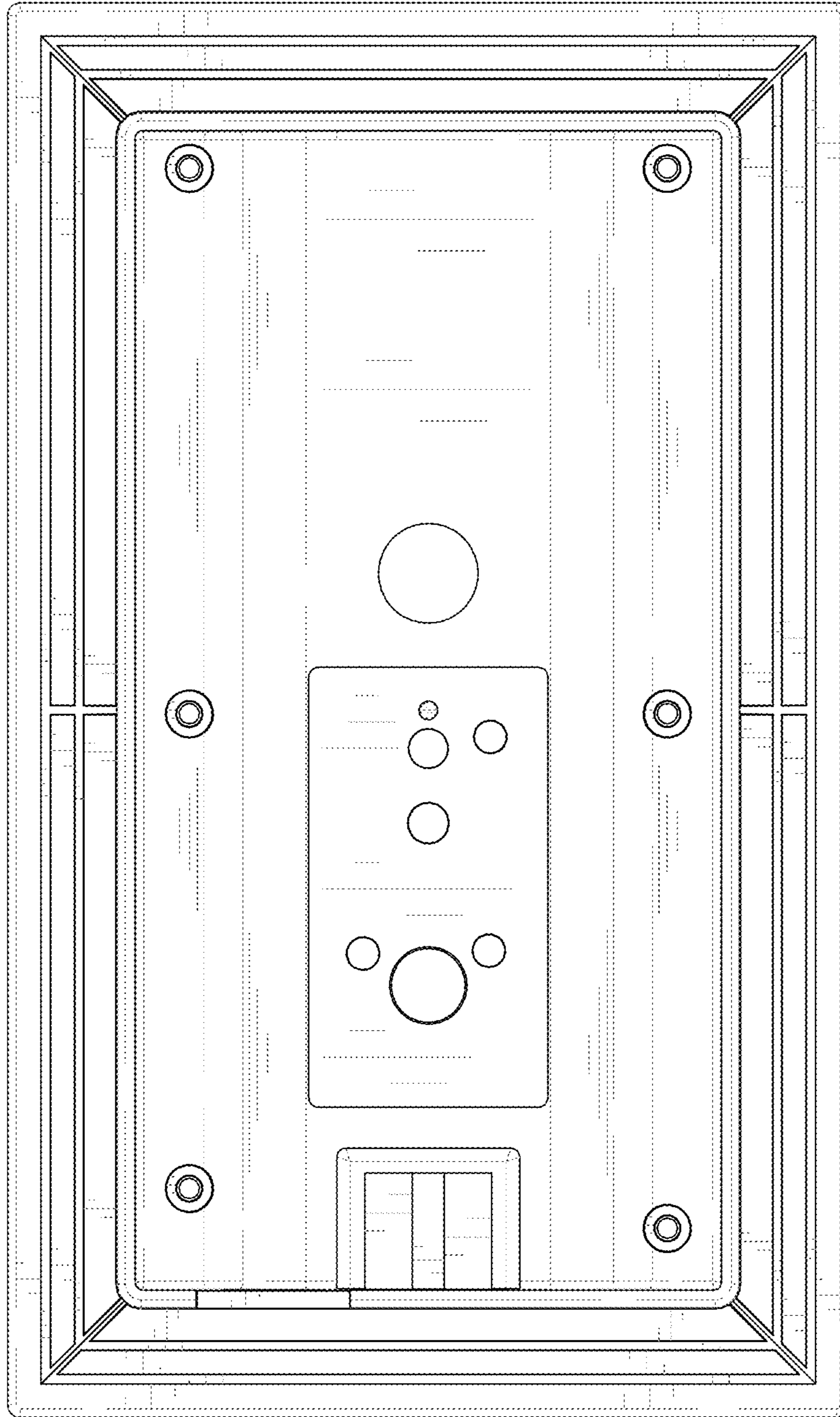
Wall Mount Touch Color RGB Controller Instruction Sheet; retrieved on Jan. 5, 2022; 2 pgs.; [http://d114hh0cykhyb0.cloudfront.net/pdfs/ldwm-rgb3-tc\\_instructions.pdf](http://d114hh0cykhyb0.cloudfront.net/pdfs/ldwm-rgb3-tc_instructions.pdf).\*

[http://d114hh0cykhyb0.cloudfront.net/pdfs/ldwm-rgb3-tc\\_instructions.pdf](http://d114hh0cykhyb0.cloudfront.net/pdfs/ldwm-rgb3-tc_instructions.pdf); Jan. 14, 2015; 2 pgs; [https://www.amazon.com/dp/B00S803KJM/ref=olp-opf-redir?aod=1&th=1&psc=1&f\\_new=true](https://www.amazon.com/dp/B00S803KJM/ref=olp-opf-redir?aod=1&th=1&psc=1&f_new=true).\*

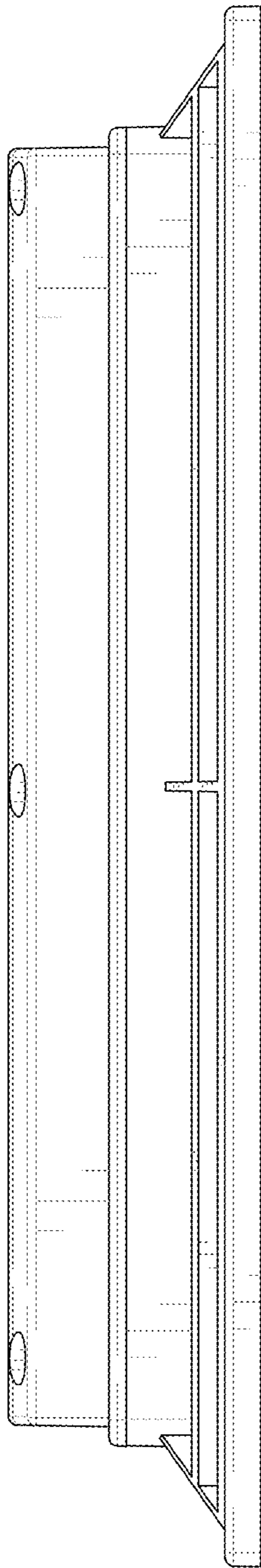
\* cited by examiner



**FIG. 1**

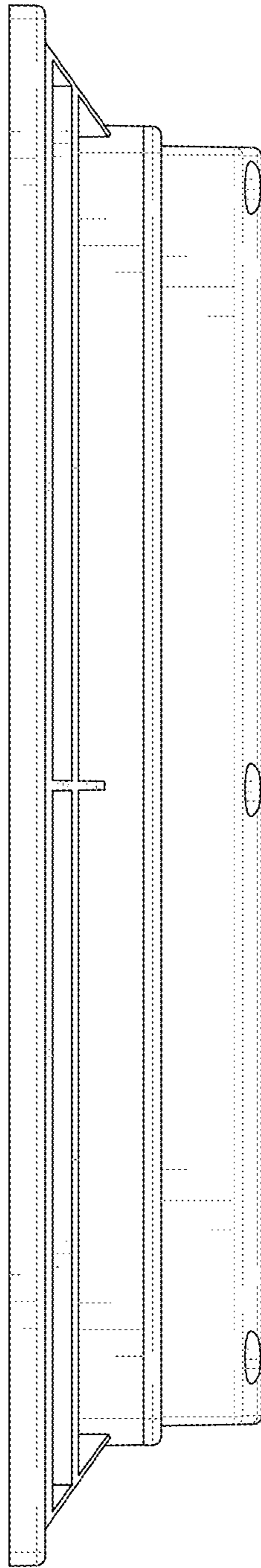


**FIG. 2**

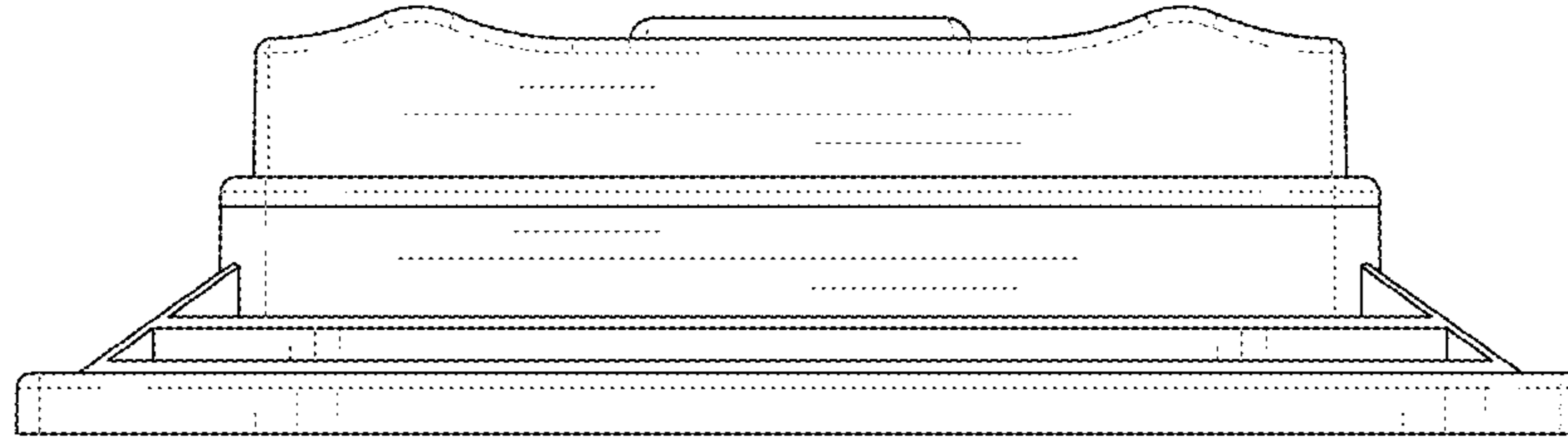


**FIG. 3**

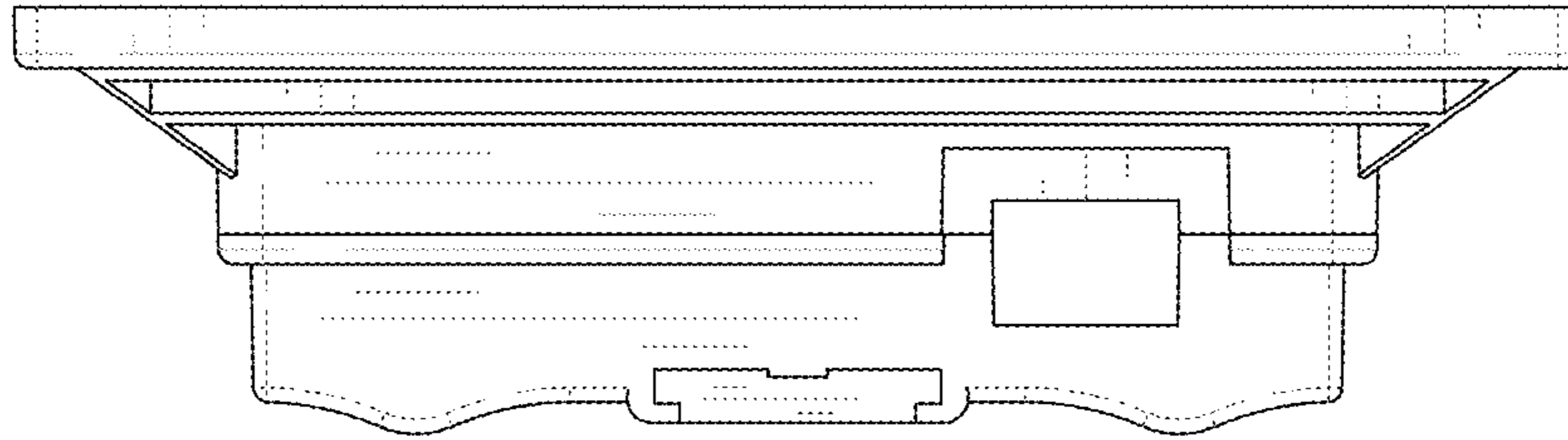




**FIG. 4**

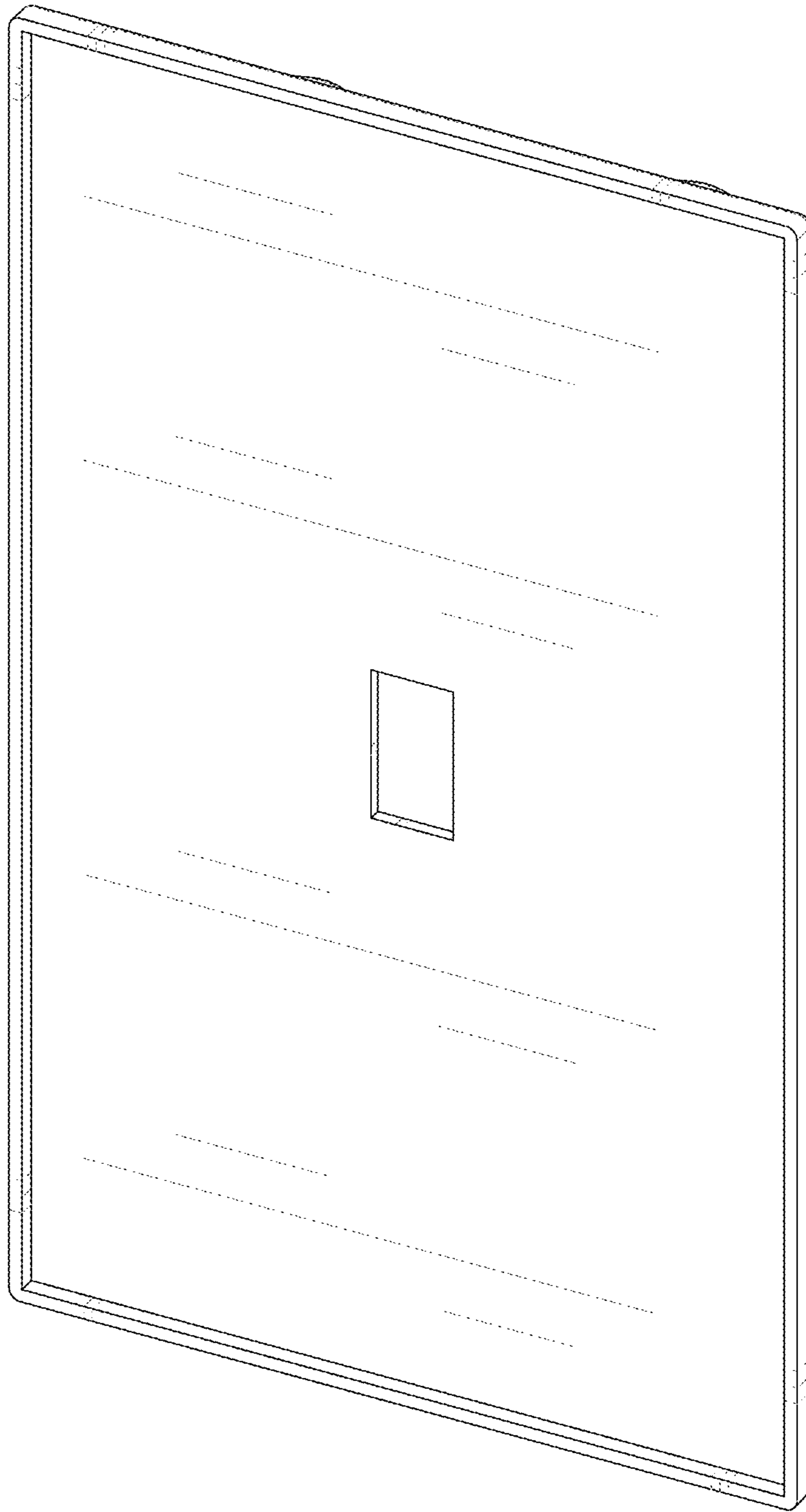


***FIG. 5***

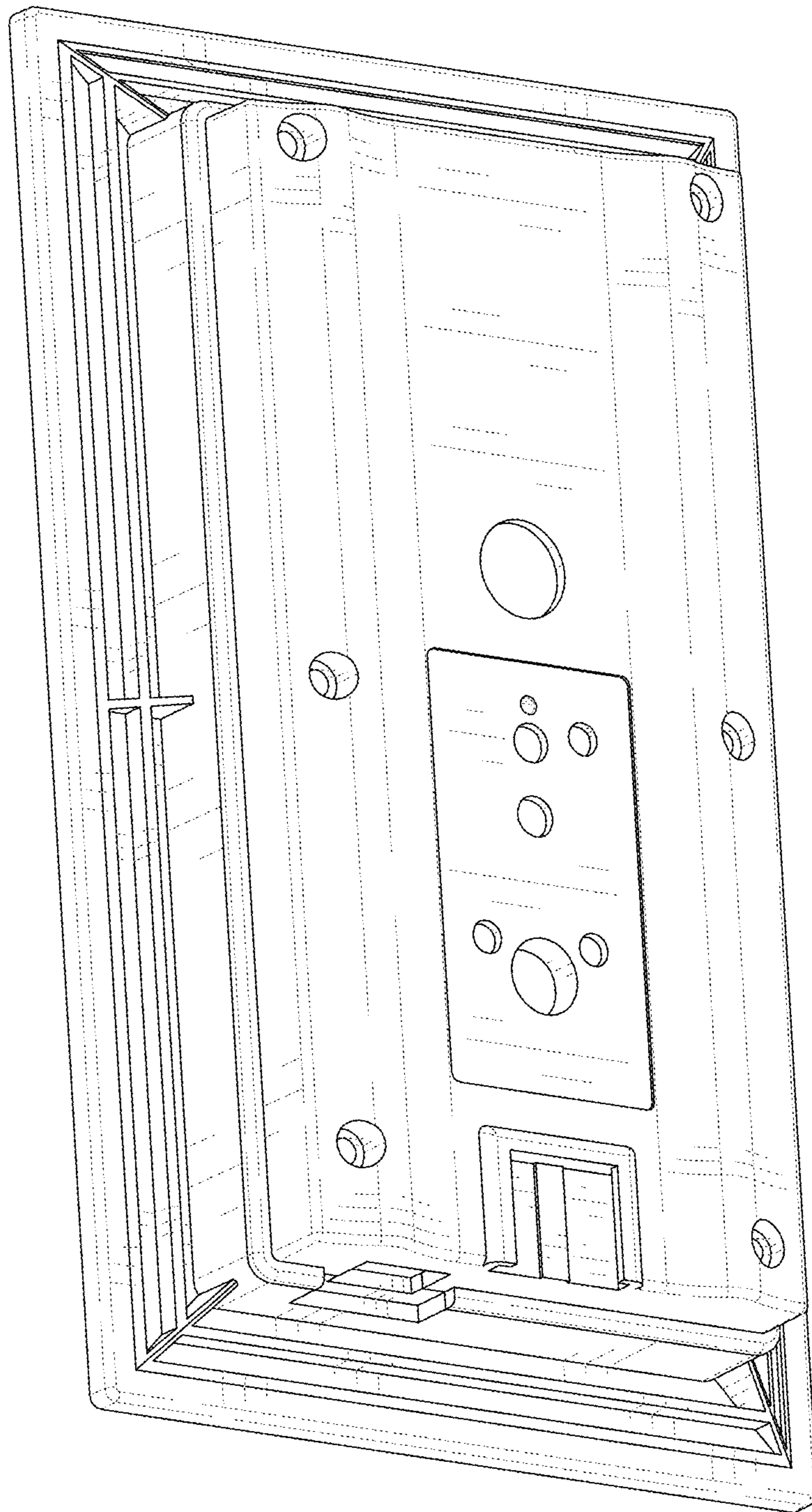


**FIG. 6**





**FIG. 7**



**FIG. 8**