



US00D948417S

(12) **United States Design Patent**  
**Choi**

(10) **Patent No.:** **US D948,417 S**  
(45) **Date of Patent:** **\*\* Apr. 12, 2022**

(54) **TIRE TREAD**

(71) Applicant: **HANKOOK TIRE & TECHNOLOGY CO., LTD.**, Seoul (KR)

(72) Inventor: **Min Hyun Choi**, Seoul (KR)

(73) Assignee: **HANKOOK TIRE & TECHNOLOGY CO., LTD.**, Seoul (KR)

(\*\*) Term: **15 Years**

(21) Appl. No.: **29/735,998**

(22) Filed: **May 27, 2020**

(30) **Foreign Application Priority Data**

Apr. 21, 2020 (KR) ..... 30-2020-0017637

(51) **LOC (13) Cl.** ..... **12-15**

(52) **U.S. Cl.**  
USPC ..... **D12/588**

(58) **Field of Classification Search**  
USPC ..... D12/568-605, 900  
CPC ..... Y10T 152/10027; B60C 1/0016; B60C 11/0306; B60C 11/0302; B60C 3/06; B60C 9/17  
See application file for complete search history.

(56) **References Cited**

**U.S. PATENT DOCUMENTS**

D377,330 S \* 1/1997 Kakegawa ..... D12/601  
D490,050 S \* 5/2004 Kindig ..... D12/601  
D560,600 S \* 1/2008 Dixon ..... D12/588

D661,642 S \* 6/2012 Krupa ..... D12/600  
D741,788 S \* 10/2015 Lo Vercio ..... D12/588  
D746,221 S \* 12/2015 Tian ..... D12/588  
D790,446 S \* 6/2017 Chen ..... D12/588  
D795,172 S \* 8/2017 Covey ..... D12/588  
D845,876 S \* 4/2019 Youn ..... D12/523  
D856,909 S \* 8/2019 Son ..... D12/588  
D889,389 S \* 7/2020 Severyn ..... D12/604  
D920,896 S \* 6/2021 Tomitaka ..... D12/600  
2016/0193886 A1 \* 7/2016 Iwasaki ..... B60C 11/0306 152/209.24

\* cited by examiner

*Primary Examiner* — John A Voytek

(74) *Attorney, Agent, or Firm* — Hamre, Schumann, Mueller & Larson, P.C.

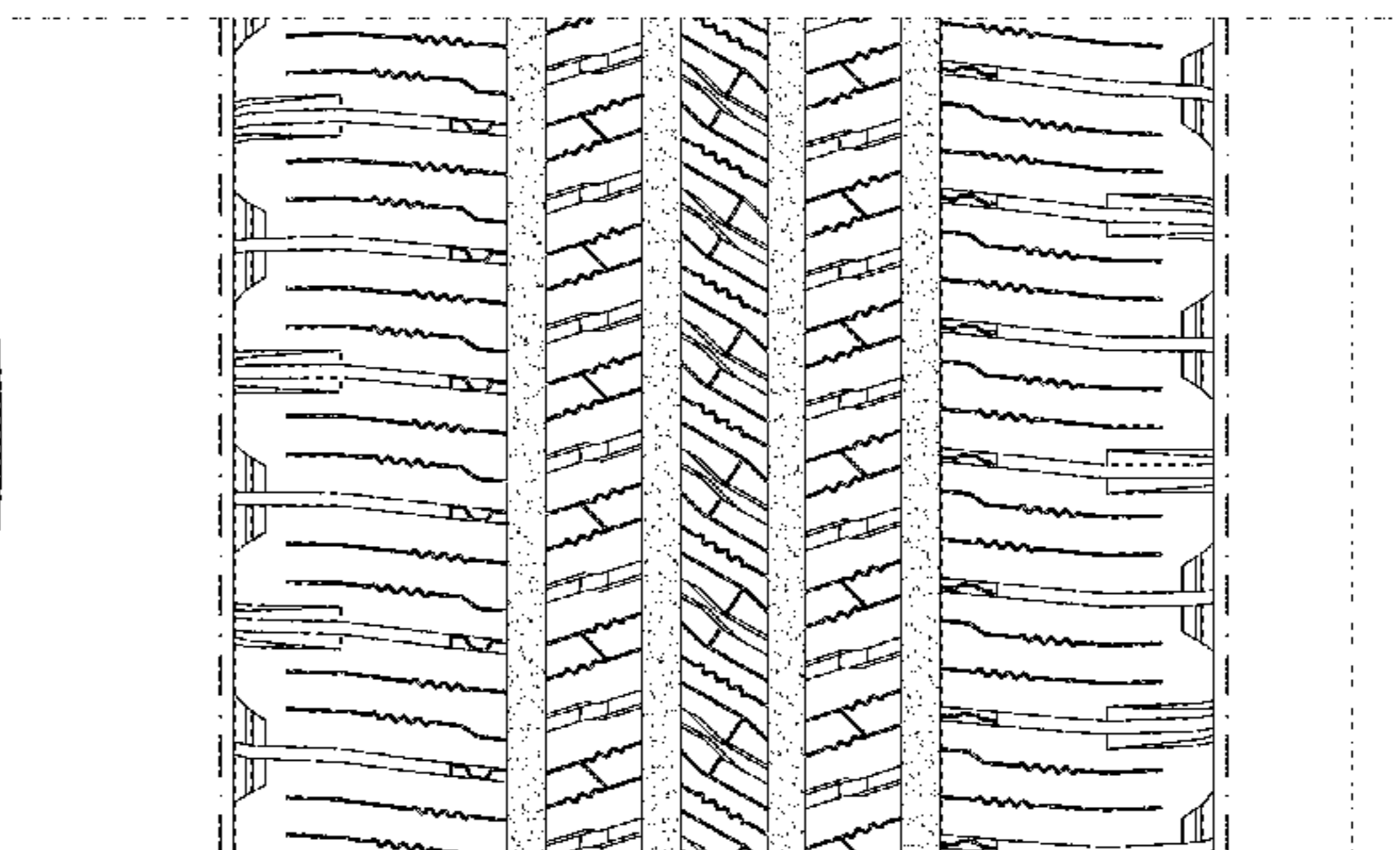
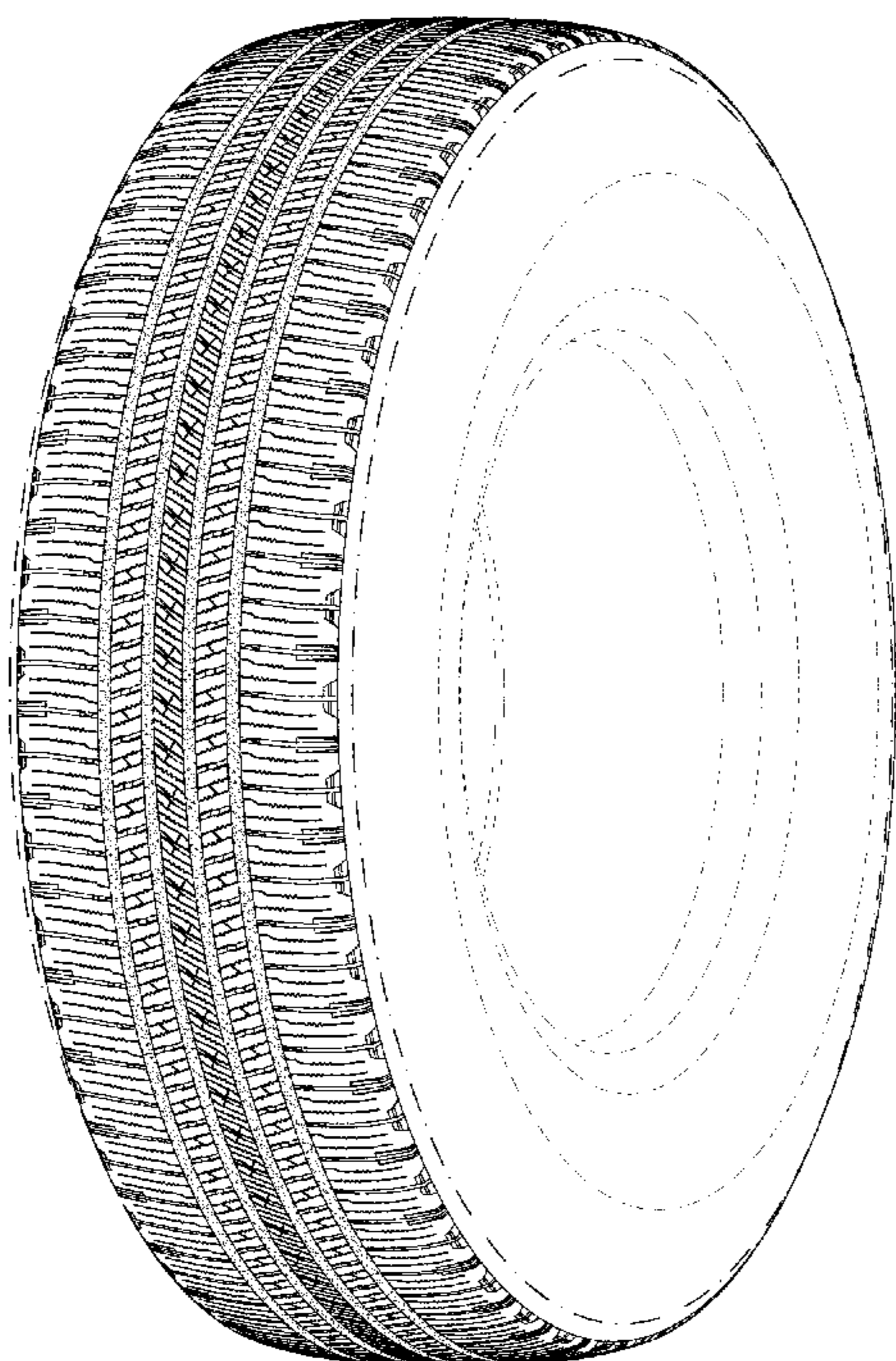
(57) **CLAIM**

The ornamental design for a tire tread, as shown and described.

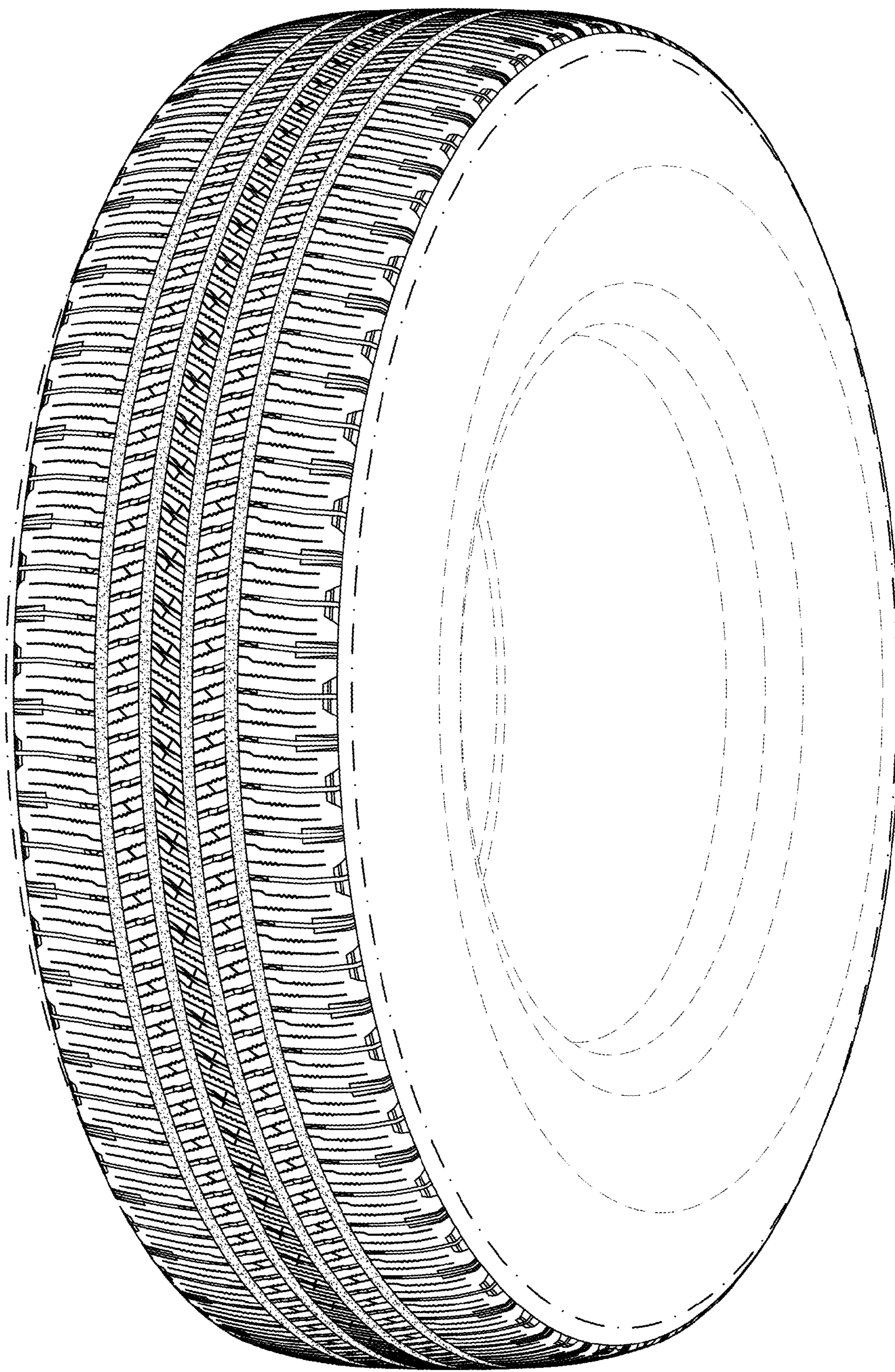
**DESCRIPTION**

FIG. 1 is a perspective view of a tire tread.  
FIG. 2 is a front view of the tire tread of FIG. 1. The top and bottom plan views and the rear view are identical to the front view.  
FIG. 3 is a left side view of the tire tread of FIG. 1. The right side view is identical to the left side view; and,  
FIG. 4 is a detailed view of the section of FIG. 2 defined by the lines 4-4 shown in FIG. 2.  
The broken lines illustrate environmental subject matter only and form no part of the claimed design. The surface shading lines and stippling in the drawings depict the character or contour of the surfaces represented and form no part of the claimed design.

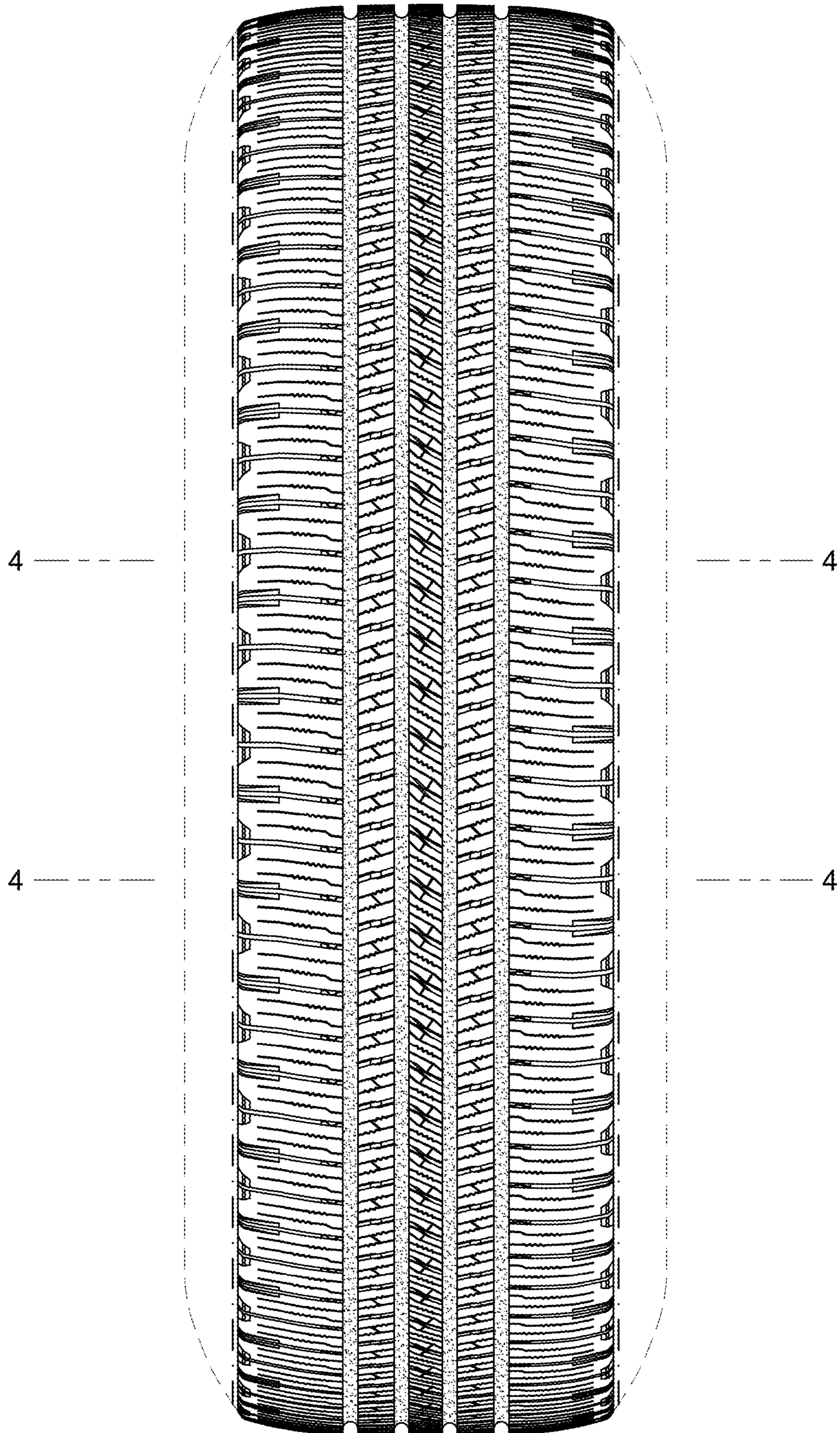
**1 Claim, 4 Drawing Sheets**



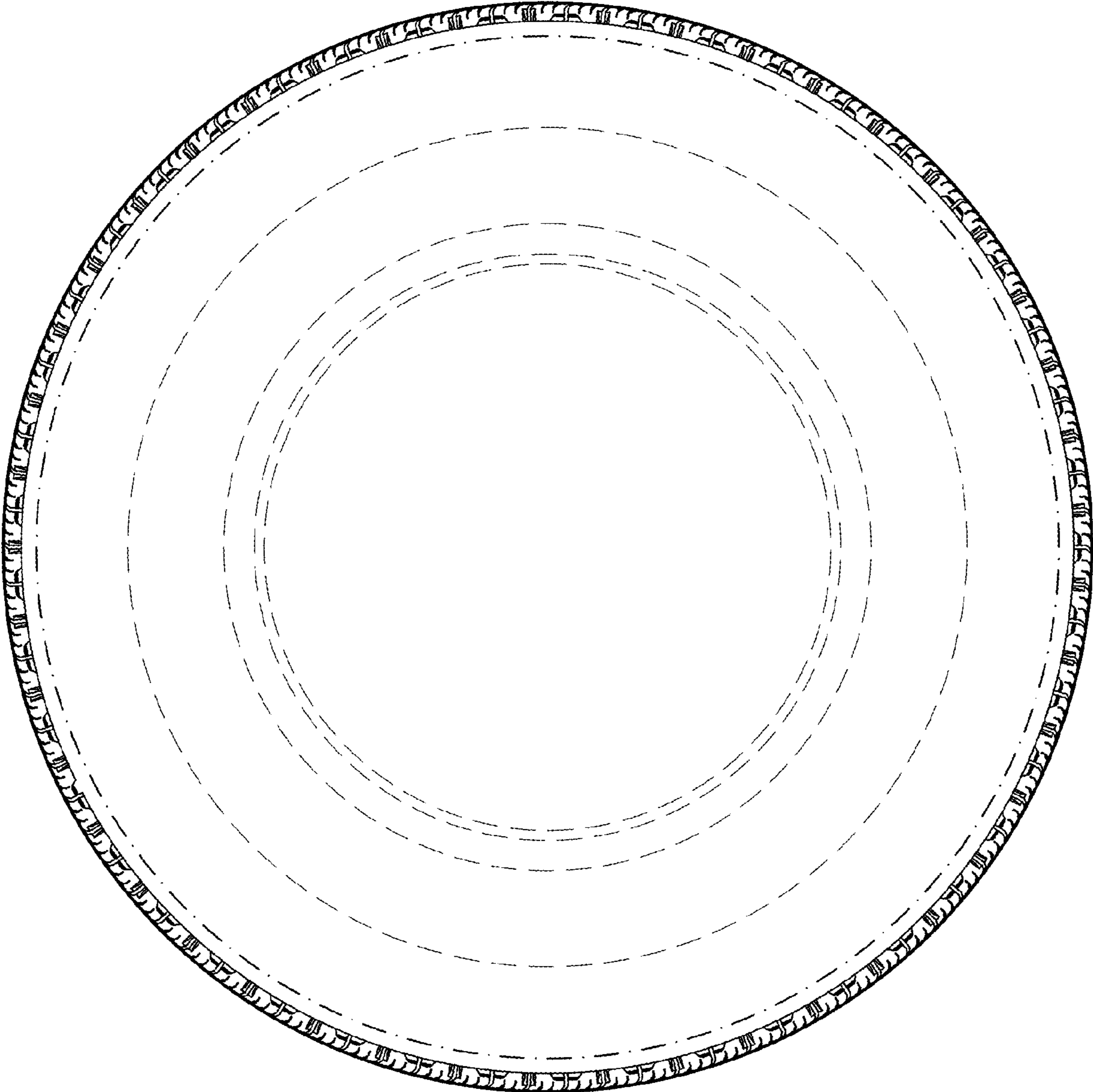
*Fig. 1*

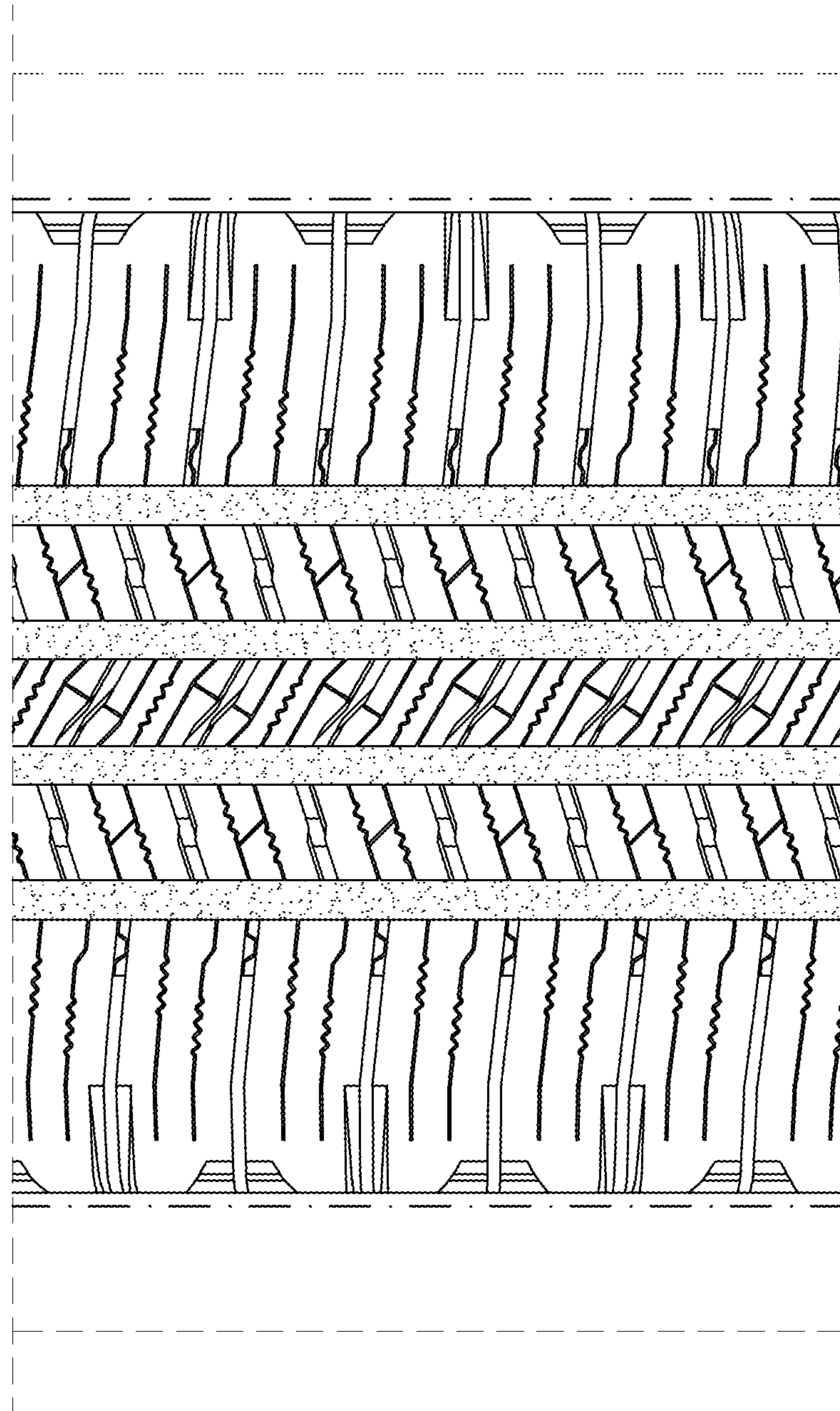


*Fig. 2*



*Fig. 3*





*Fig. 4*