



US00D948416S

(12) **United States Design Patent**
Hong et al.

(10) **Patent No.:** **US D948,416 S**

(45) **Date of Patent:** **** Apr. 12, 2022**

- (54) **TIRE**
- (71) Applicant: **Giti Radial Tire (ANHUI) Company LTD., Anhui (CN)**
- (72) Inventors: **Yan Hong, Anhui (CN); Yunlong Chu, Anhui (CN)**
- (73) Assignee: **Giti Radial Tire (ANHUI) Company LTD., Anhui (CN)**

D758,293 S *	6/2016	Kitajima	D12/588
D764,397 S *	8/2016	Dixon	D12/588
D783,516 S *	4/2017	Wang	D12/588
D789,284 S *	6/2017	Krier	D12/588
D856,270 S *	8/2019	Chu	D12/588
D857,620 S *	8/2019	Jia	D12/588
D870,027 S *	12/2019	Wang	D12/588
D871,317 S *	12/2019	Wang	D12/588
D875,655 S *	2/2020	Wang	D12/588
D875,656 S *	2/2020	Wang	D12/588
D900,722 S *	11/2020	Chu	D12/588

(**) Term: **15 Years**

(21) Appl. No.: **29/733,834**

(22) Filed: **May 7, 2020**

(51) **LOC (13) Cl.** **12-15**

(52) **U.S. Cl.**
USPC **D12/588**

(58) **Field of Classification Search**
USPC D12/568-604, 900
CPC Y10T 152/10027; B60C 1/0016; B60C
11/0306; B60C 11/0302; B60C 3/06;
B60C 9/17

See application file for complete search history.

(56) **References Cited**

U.S. PATENT DOCUMENTS

D652,370 S *	1/2012	Buchinger-Barnstorf ...	D12/588
D757,641 S *	5/2016	Kristen	D12/588

* cited by examiner

Primary Examiner — John A Voytek

(74) *Attorney, Agent, or Firm* — JCIPRNET

(57) **CLAIM**

The ornamental design for a tire, as shown and described.

DESCRIPTION

FIG. 1 is a perspective view of a tire showing our new design, it being understood that the pattern repeats uniformly throughout the circumference of the tread;

FIG. 2 is another perspective view thereof;

FIG. 3 is a front view thereof;

FIG. 4 is a left side view thereof, the right side view being identical thereto; and,

FIG. 5 is an enlarged view of the portion 5-5 in FIG. 3.

Broken lines in FIG. 3 are used for demarcation of an enlarged portion of the tire, and form no part of the claim.

1 Claim, 5 Drawing Sheets

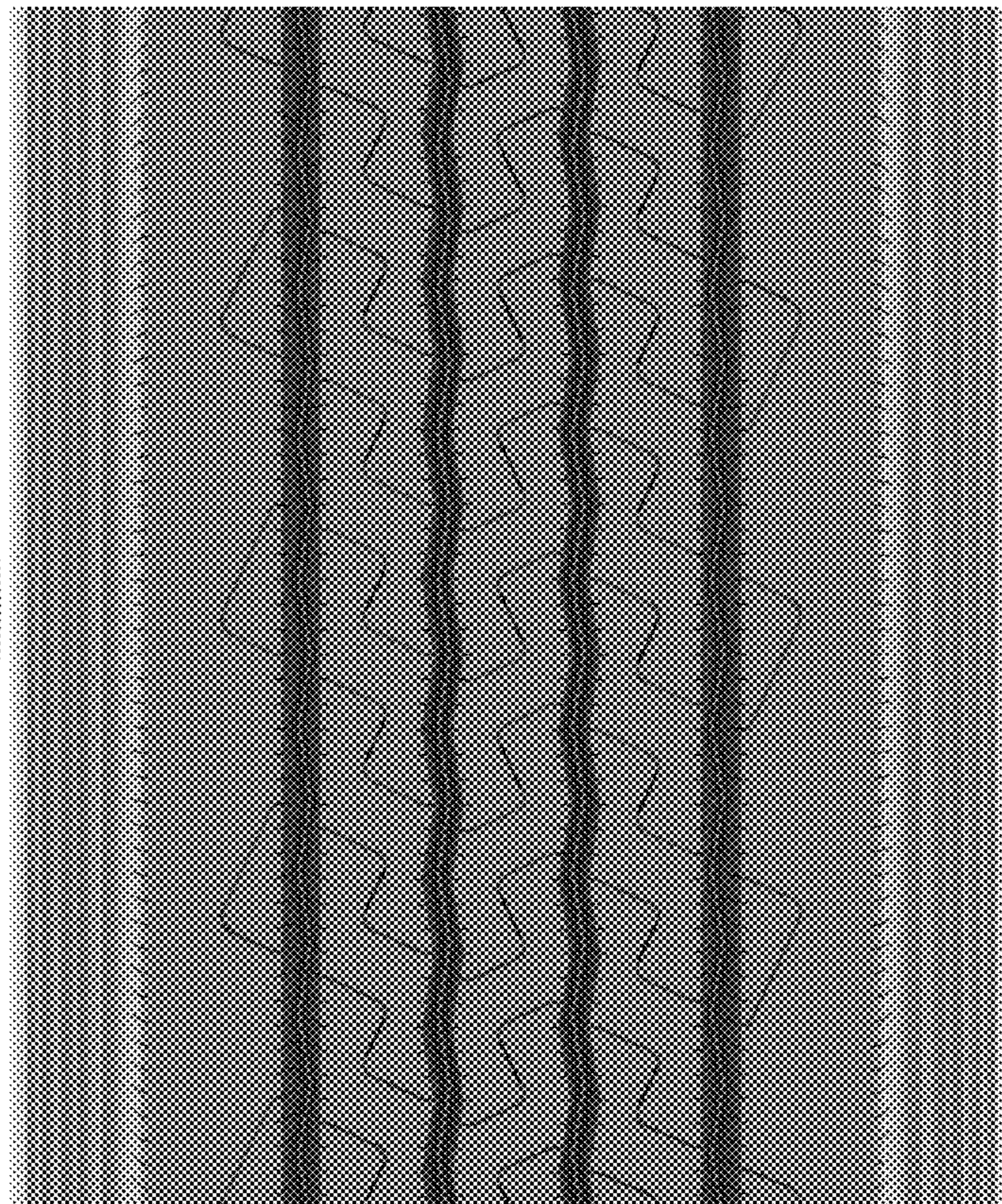



FIG. 1



FIG. 2

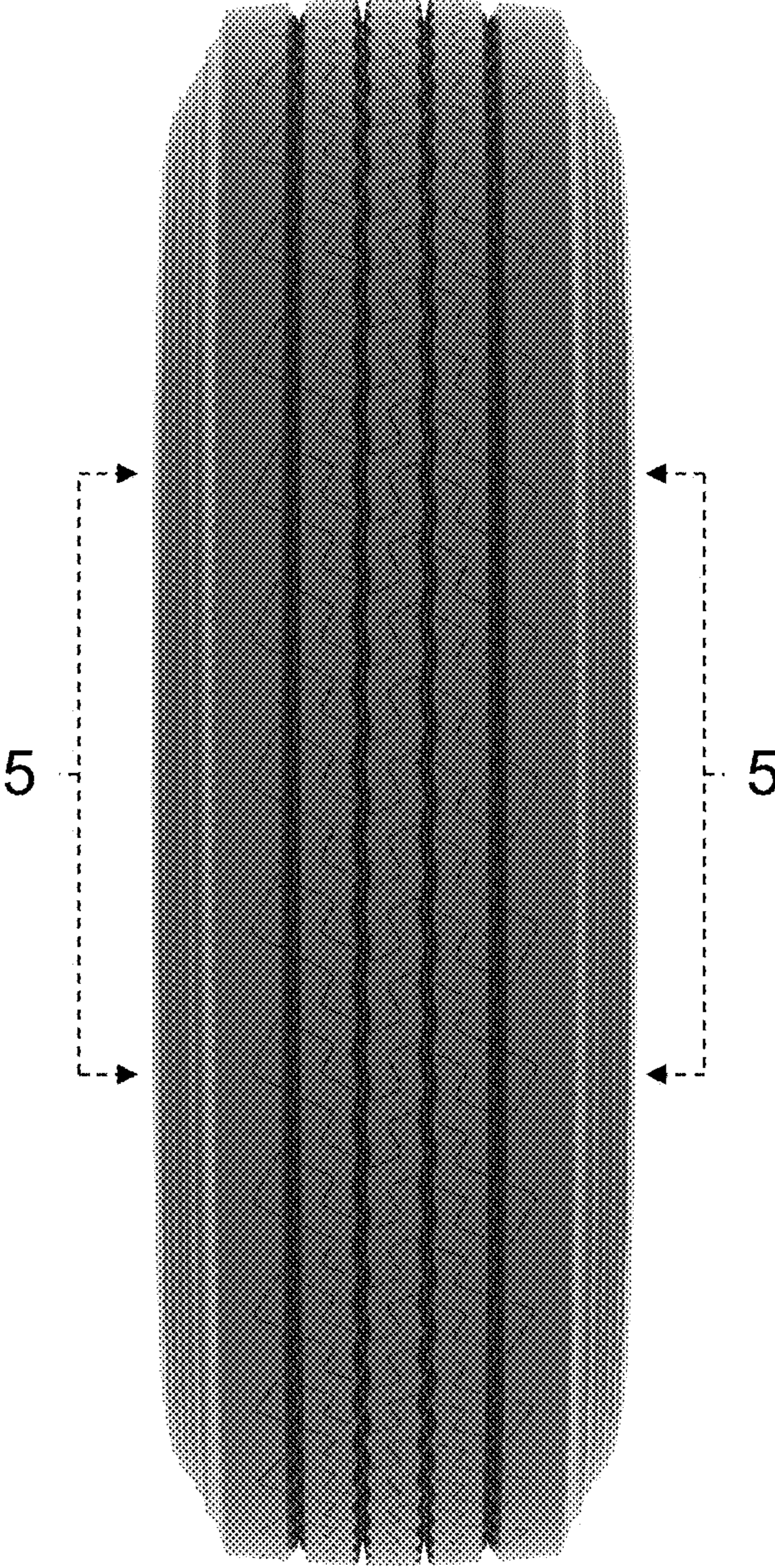

FIG. 3

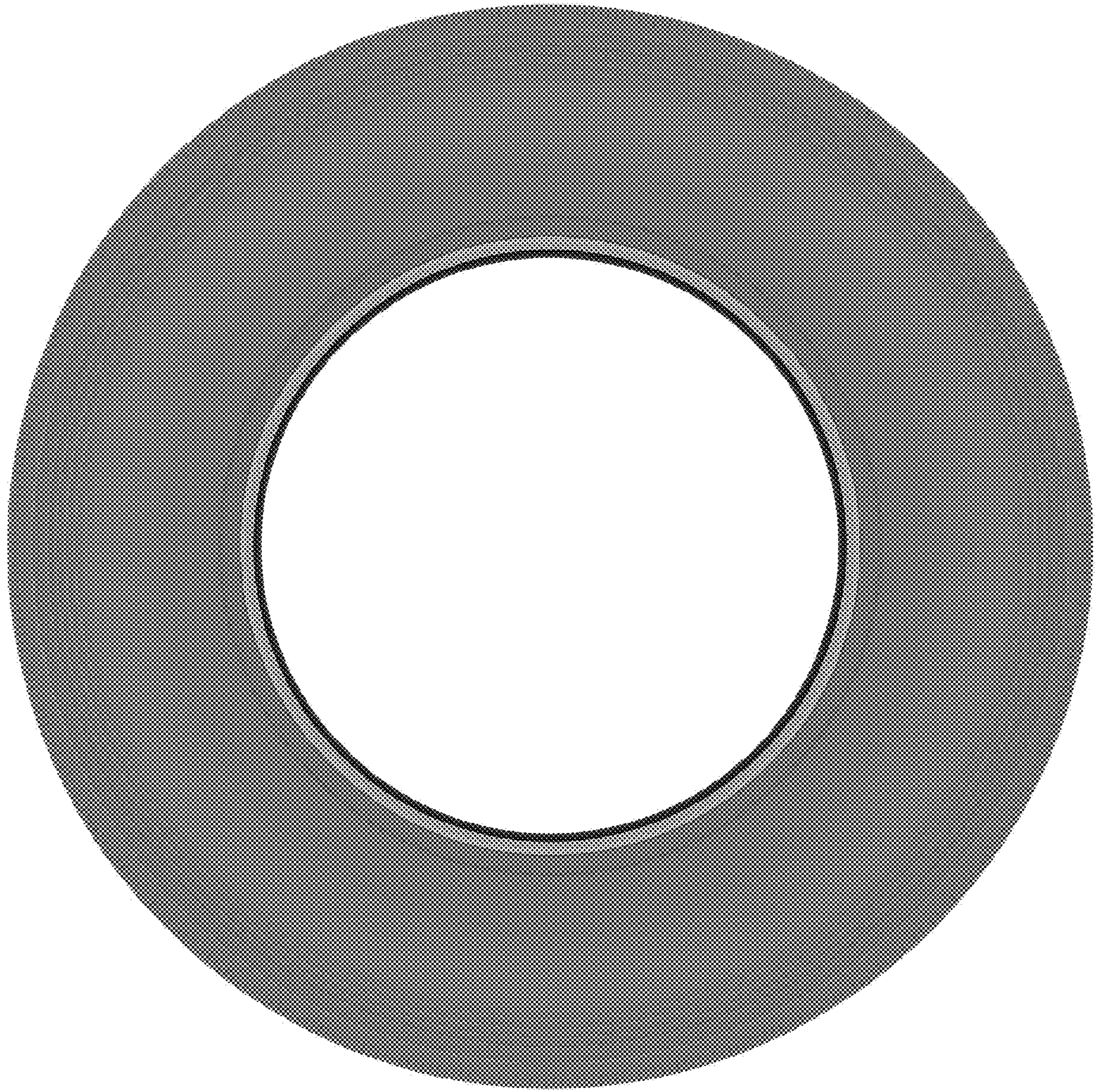

FIG. 4

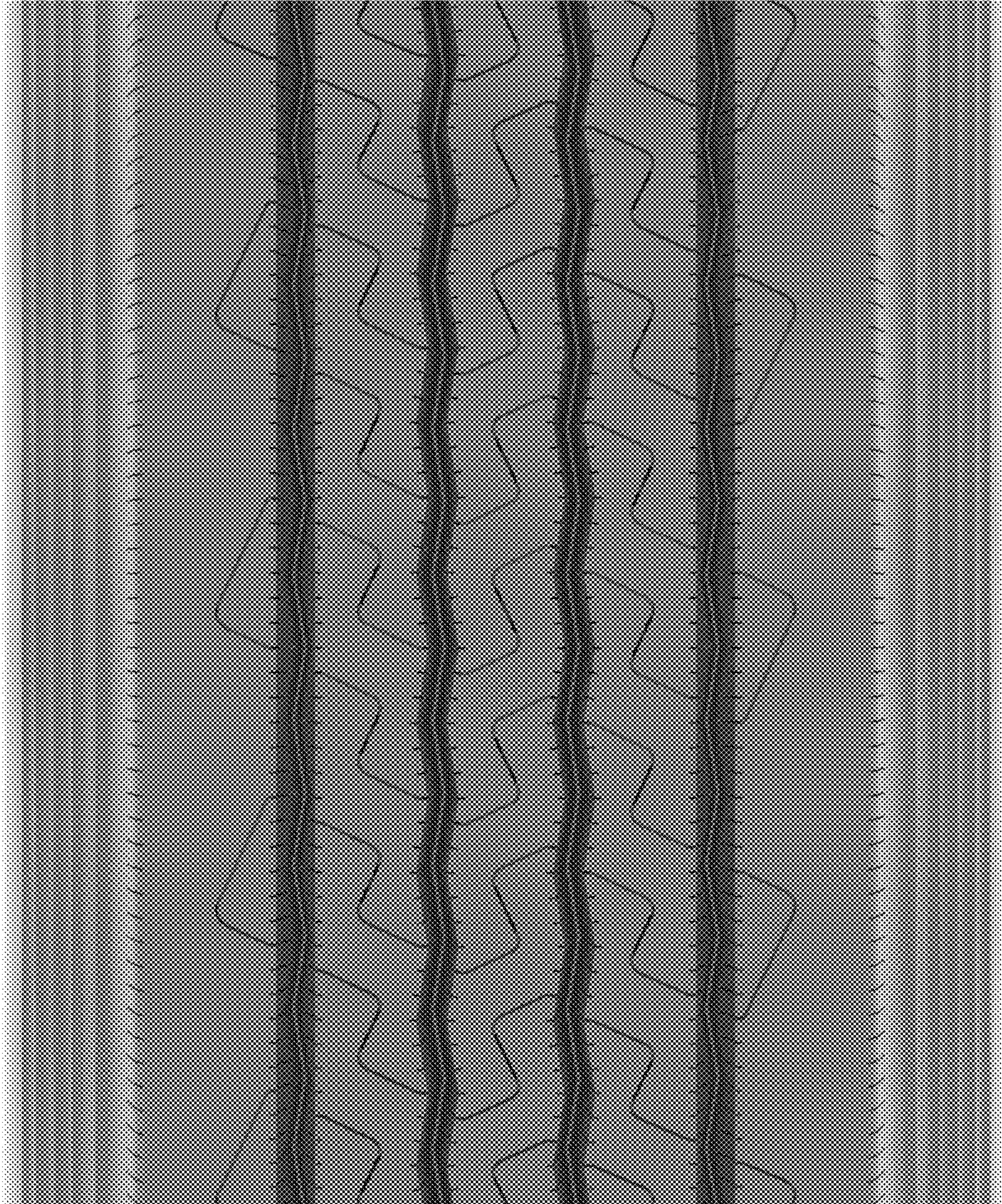

FIG. 5