



US00D948258S

(12) **United States Design Patent**
Jara

(10) **Patent No.:** **US D948,258 S**

(45) **Date of Patent:** **** Apr. 12, 2022**

(54) **COFFEE TABLE**

(71) Applicant: **Jose F Jara**, Fort Myers, FL (US)

(72) Inventor: **Jose F Jara**, Fort Myers, FL (US)

(**) Term: **15 Years**

(21) Appl. No.: **29/723,499**

(22) Filed: **Feb. 7, 2020**

(51) **LOC (13) Cl.** **06-03**

(52) **U.S. Cl.**
USPC **D6/696.2**

(58) **Field of Classification Search**
USPC ... D6/685, 686, 690, 696, 696.1-696.7, 702,
D6/707, 707.22, 707.23, 708, 708.17
CPC A47B 7/00; A47B 13/00; A47B 13/02;
A47B 13/023; A47B 13/04; A47B 13/06;
A47B 13/08; A47B 13/10; A47B 13/12;
A47B 17/00; A47B 21/00; A47B
2200/0001; A47B 2200/0011; A47B
2200/002

See application file for complete search history.

(56) **References Cited**

U.S. PATENT DOCUMENTS

D295,933 S * 5/1988 Colby D6/692.5
D332,539 S * 1/1993 Loznikov D6/691.4

D359,637 S * 6/1995 Hammie D6/692.3
D624,766 S * 10/2010 Brunstad D6/708
D643,231 S * 8/2011 Huang D6/672
D716,597 S * 11/2014 Muller D6/708.17
D838,131 S * 1/2019 Hung D6/708.17

* cited by examiner

Primary Examiner — Mary Ann Calabrese

(74) *Attorney, Agent, or Firm* — Albert Bordas, P.A.

(57) **CLAIM**

The ornamental design for a coffee table, as shown and described.

DESCRIPTION

FIG. 1 is a top plan view of a coffee table;
FIG. 2 is a front elevational view thereof;
FIG. 3 is a bottom view thereof;
FIG. 4 is a left-side elevational view thereof, right-side
elevational view being a mirror image thereof;
FIG. 5 is a rear elevational view thereof; and,
FIG. 6 is an isometric view of the present design for coffee
table.

The broken lines represent environmental structure and form
no part of the claimed design.

1 Claim, 3 Drawing Sheets

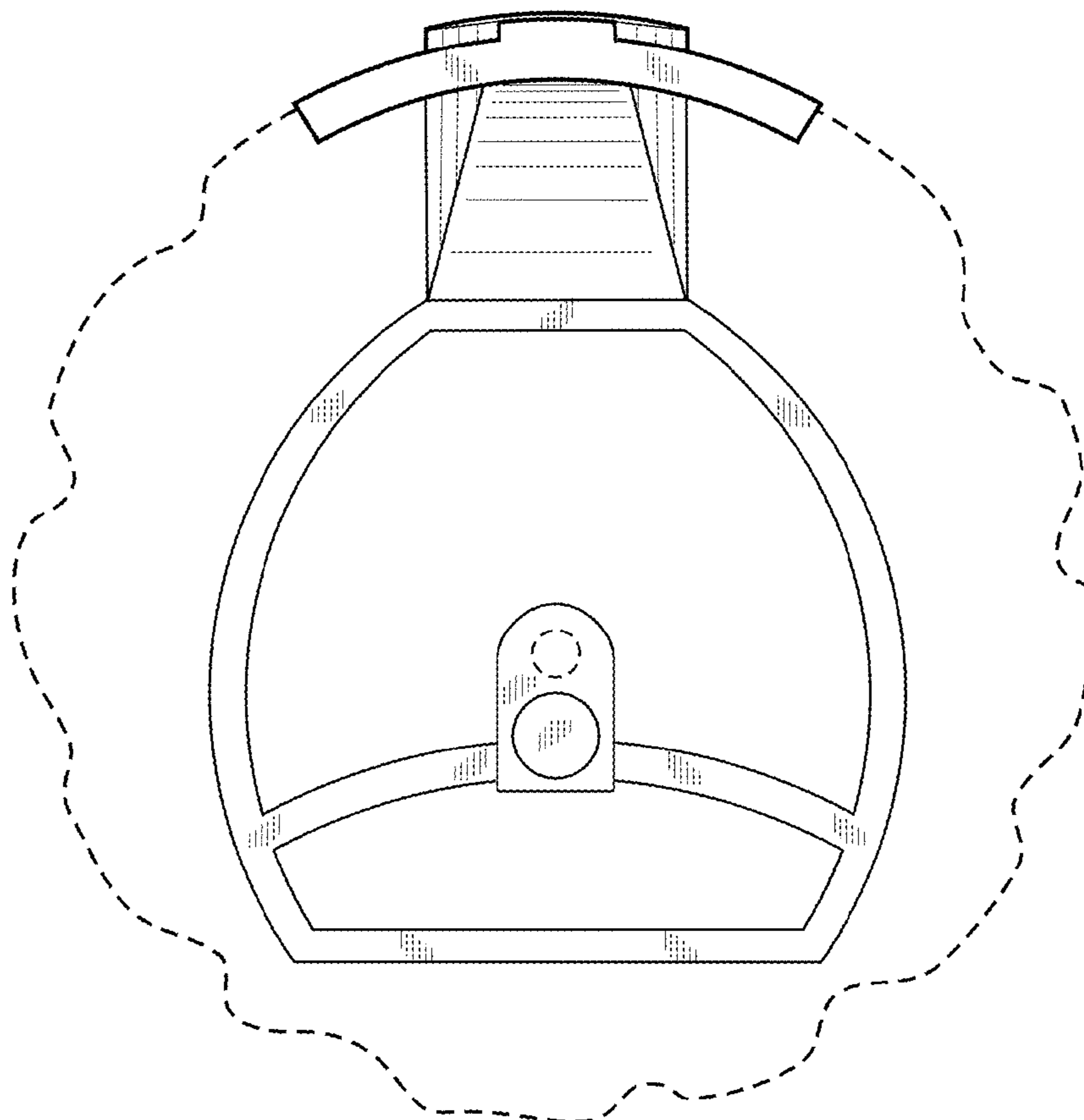

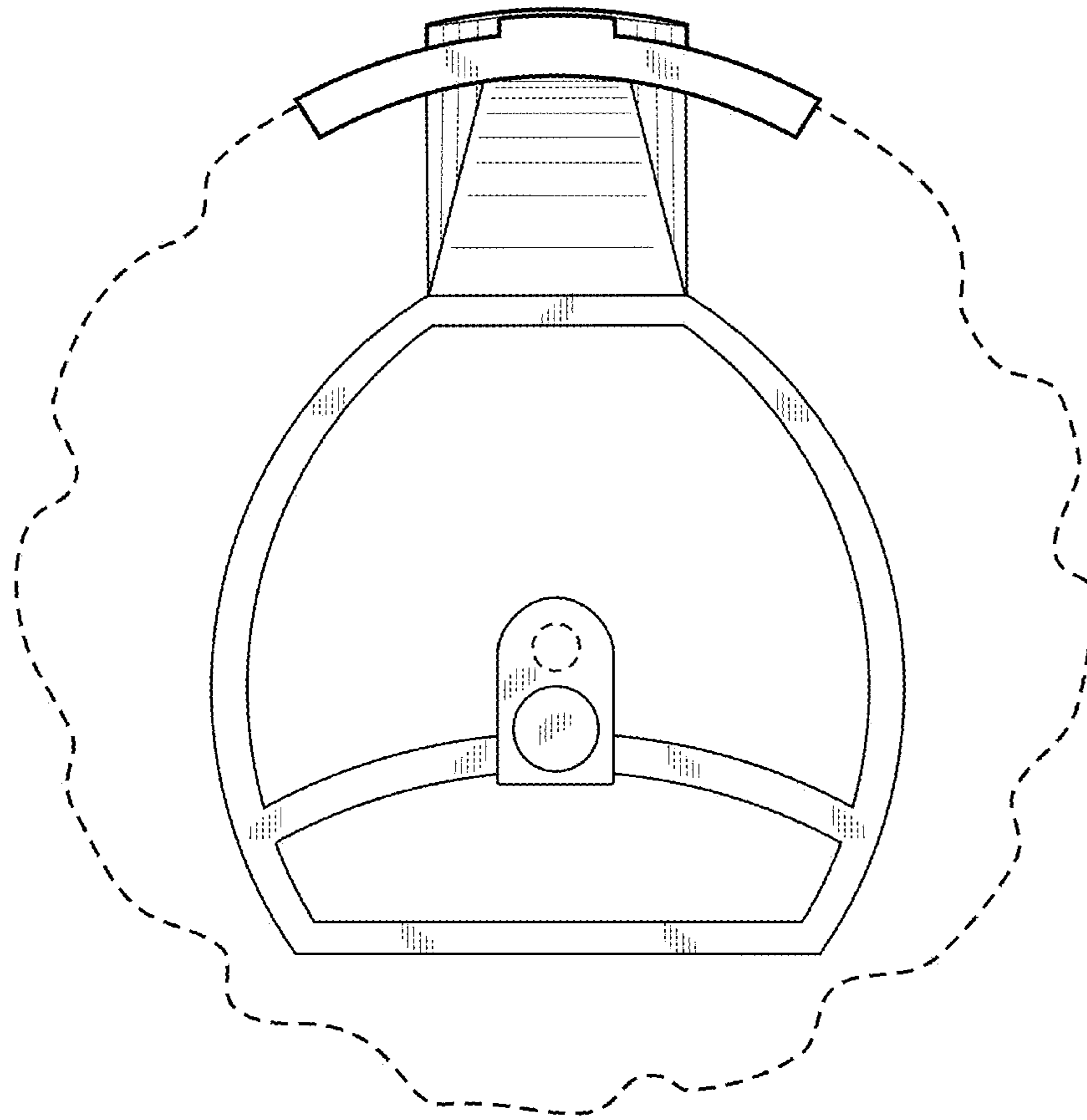

Fig. 1

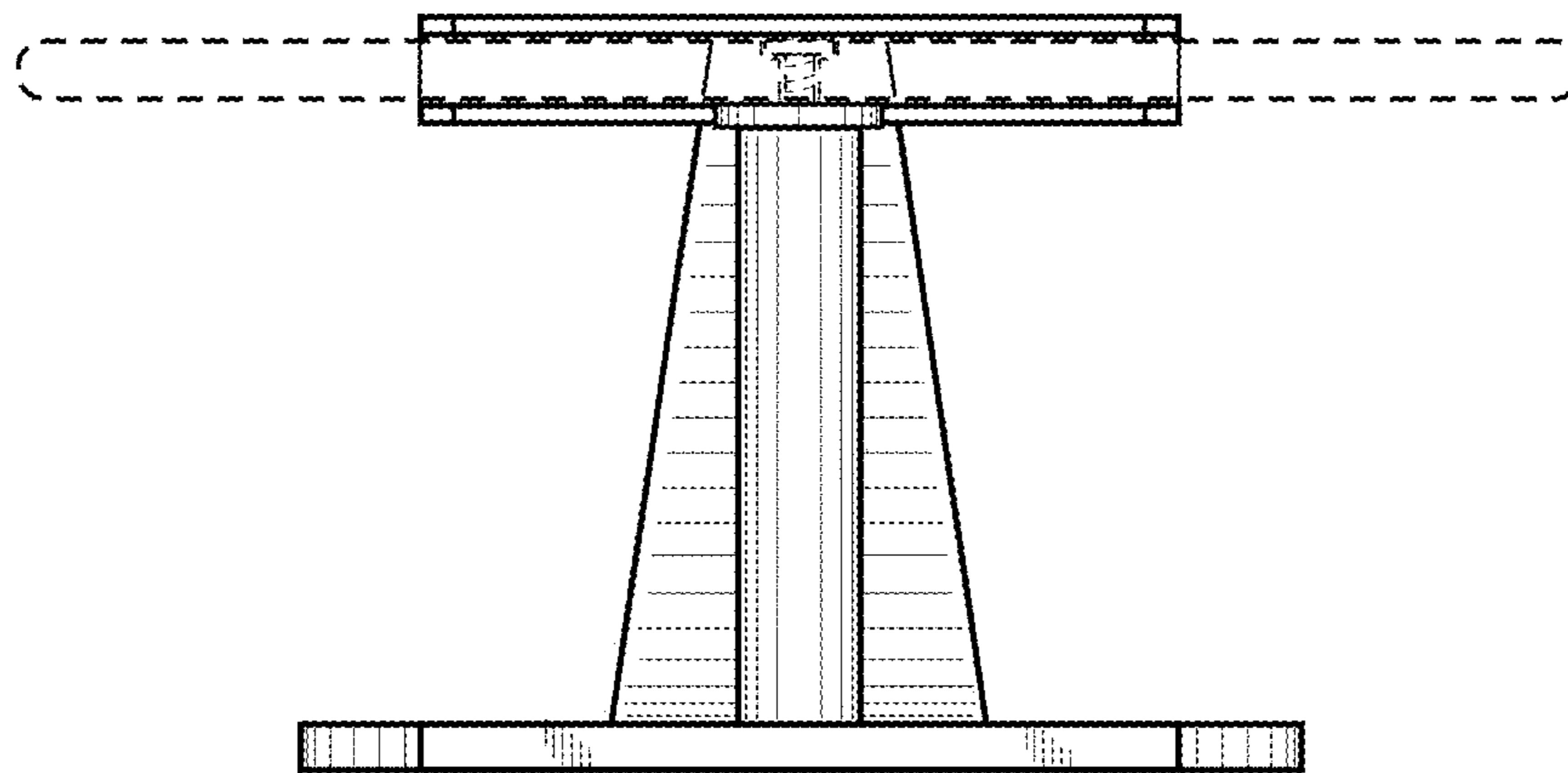

Fig. 2

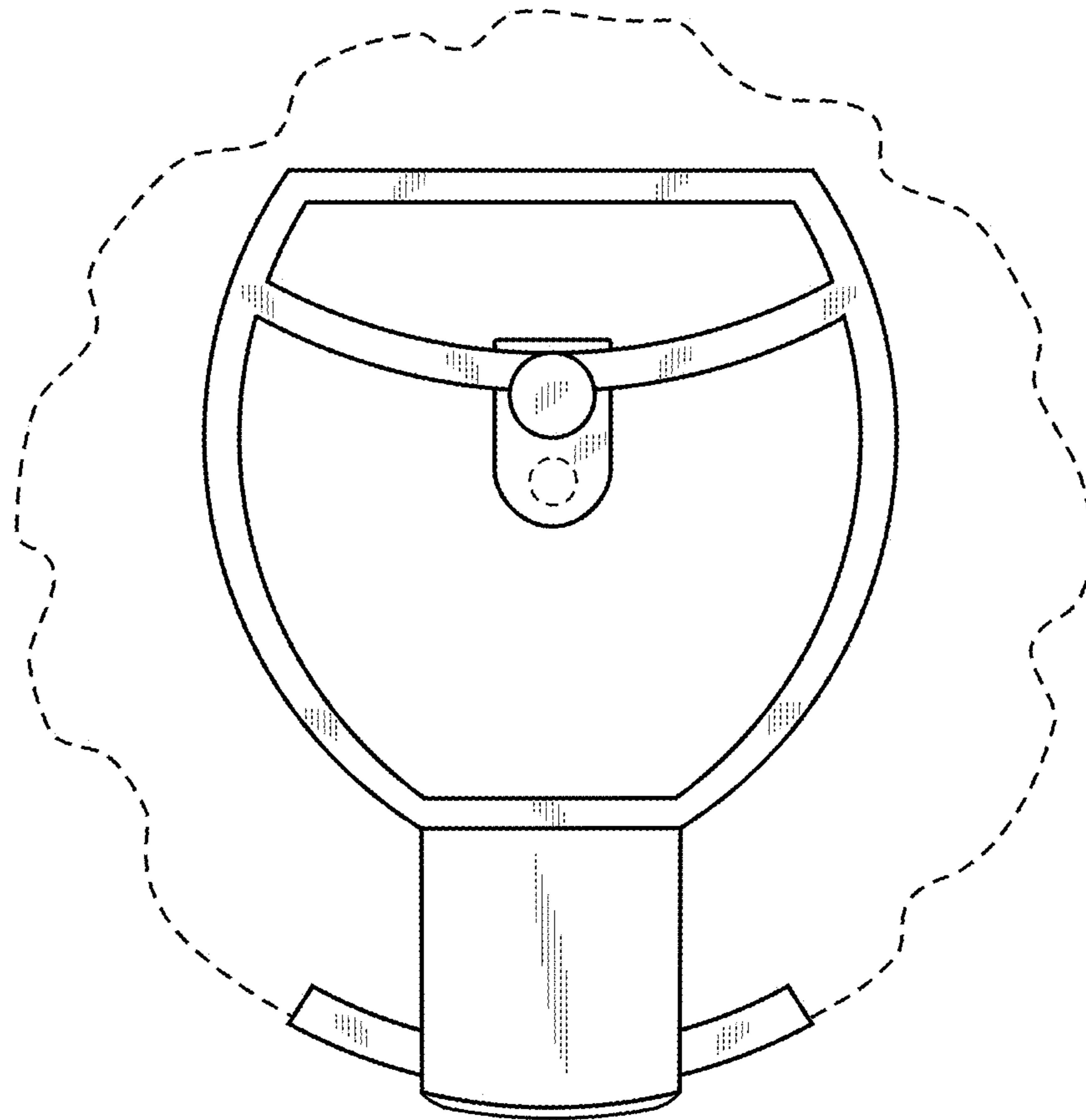

Fig. 3

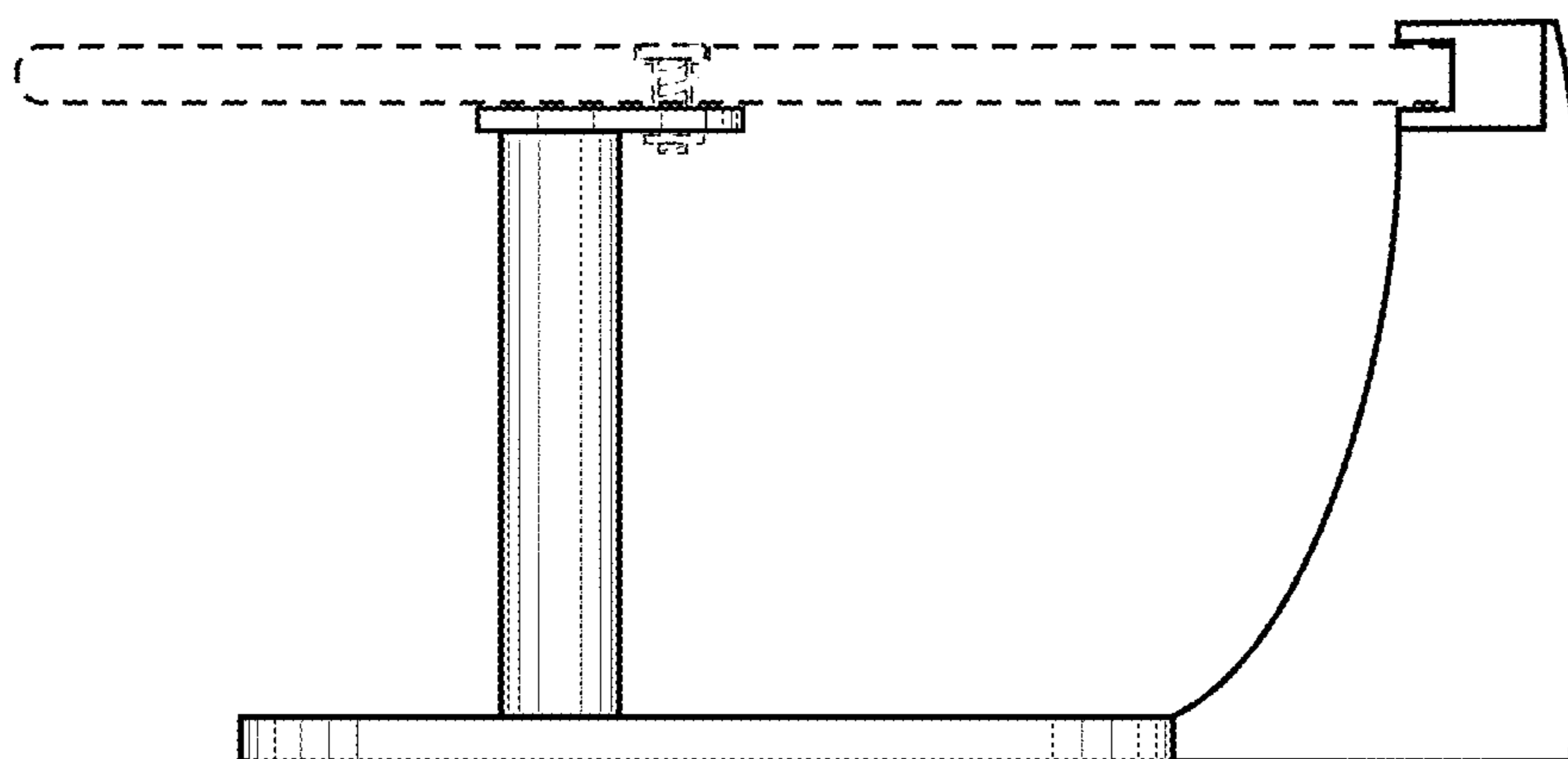

Fig. 4

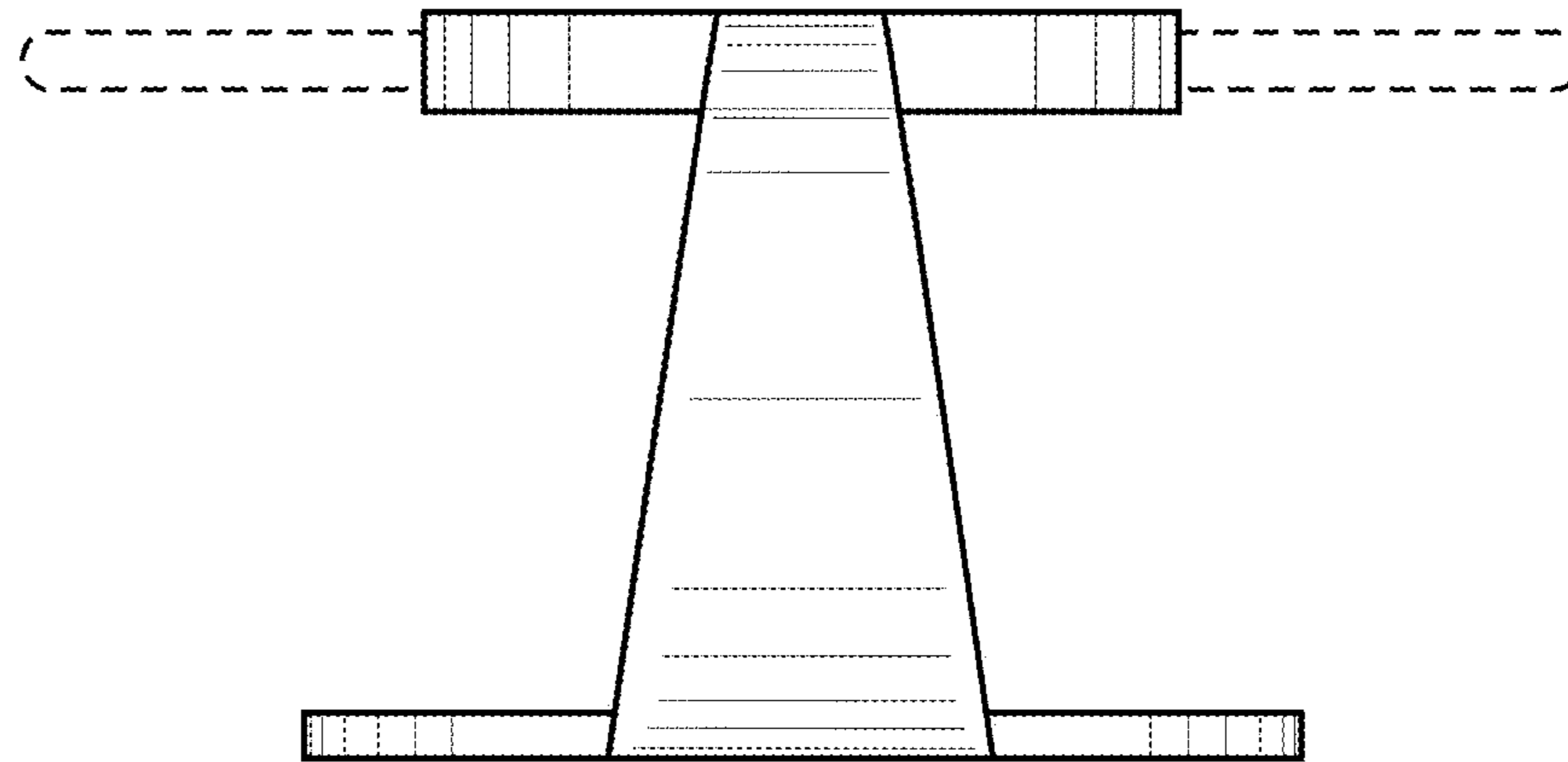

Fig. 5

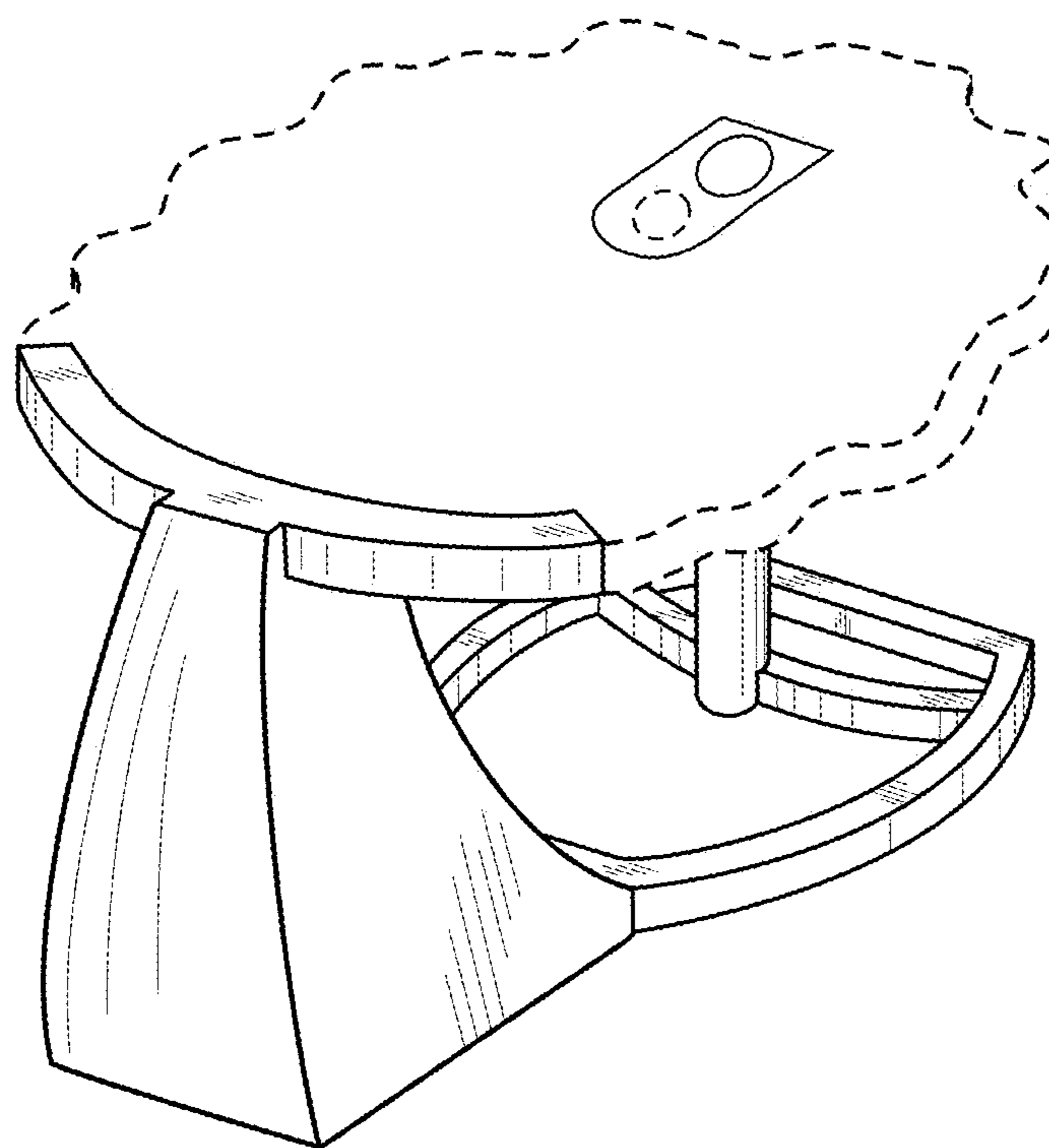

Fig. 6