



US00D948257S

(12) **United States Design Patent** (10) **Patent No.:** **US D948,257 S**
Velez (45) **Date of Patent:** **** Apr. 12, 2022**

(54) **TABLE**

- (71) Applicant: **HOLLY HUNT ENTERPRISES, INC.**, Chicago, IL (US)
- (72) Inventor: **Alberto Velez**, Chicago, IL (US)
- (73) Assignee: **HOLLY HUNT ENTERPRISES, INC.**
- (**) Term: **15 Years**
- (21) Appl. No.: **29/716,642**
- (22) Filed: **Dec. 11, 2019**
- (51) **LOC (13) Cl.** **06-03**
- (52) **U.S. Cl.**
USPC **D6/689**
- (58) **Field of Classification Search**
USPC D6/349, 685, 686, 689, 690, 691, 691.1, D6/9, 691.9
CPC A47B 7/00; A47B 13/00; A47B 13/02; A47B 13/023; A47B 13/04; A47B 13/06; A47B 13/08; A47B 13/10; A47B 13/12; A47B 21/00; A47B 2200/0001; A47B 2200/0011; A47B 2200/002
See application file for complete search history.

(56) **References Cited**

U.S. PATENT DOCUMENTS

D226,417 S	3/1973	Duern et al.	
D546,590 S *	7/2007	Frinier	D6/689
D663,552 S *	7/2012	Hughes	A47B 85/06 D6/689
D739,670 S	9/2015	Pedersen et al.	
D811,104 S *	2/2018	Schachter	D6/349
D886,478 S *	6/2020	Sokol	D6/349
D917,188 S *	4/2021	Xiao	D6/352
2008/0115702 A1 *	5/2008	Wang	A47B 85/06 108/161

OTHER PUBLICATIONS

Holly Hunt website, <https://www.hollyhunt.com/ShowProduct.aspx?ProductID=22477&ManufacturerID=17>, retrieved Nov. 26, 2019, p. 1.
Holly Hunt website, <https://www.hollyhunt.com/ShowProduct.aspx?ProductID=22676&ManufacturerID=29>, retrieved Nov. 26, 2019, p. 1.
Holly Hunt website, <https://www.hollyhunt.com/ShowProduct.aspx?ProductID=8932&ManufacturerID=29>, retrieved Nov. 26, 2019, p. 1.
Holly Hunt website, <https://www.hollyhunt.com/ShowProduct.aspx?ProductID=13053&ManufacturerID=39>, retrieved Nov. 26, 2019, p. 1.
Joss&Main website, https://www.jossandmain.com/Beachcrest-Home--Wrightsville-End-Table-SEHO1891-L442-K~SEHO1891.html?refid=GX266174033926-SEHO1891&device=c&ptid=327387449255&targetid=pla-327387449255&network=g&ireid=26294583&gclid=Cj0KCQiA5dPuBRCrARIsAJL7oeiRnfmPEI5LkDMTXVCdg7veLXcp1cal9HWZeo0feXySClrUI6sc8gaAoZZEALw_wcB, retrieved Nov. 26, 2019, pp. 1-3.

(Continued)

Primary Examiner — Mary Ann Calabrese
(74) *Attorney, Agent, or Firm* — The Belles Group, P.C.

(57) **CLAIM**

The ornamental design for a table, as shown and described.

DESCRIPTION

FIG. 1 is a front perspective view of a table according to a first embodiment of the new design;
FIG. 2 is a rear perspective view thereof;
FIG. 3 is a front view thereof, the rear view being identical to the front view;
FIG. 4 is a right side view thereof, the left side view being identical to the right side view;
FIG. 5 is a top view thereof; and,
FIG. 6 is a bottom view thereof.
The broken lines in the drawings illustrate portions of the table that form no part of the claimed design.

1 Claim, 6 Drawing Sheets

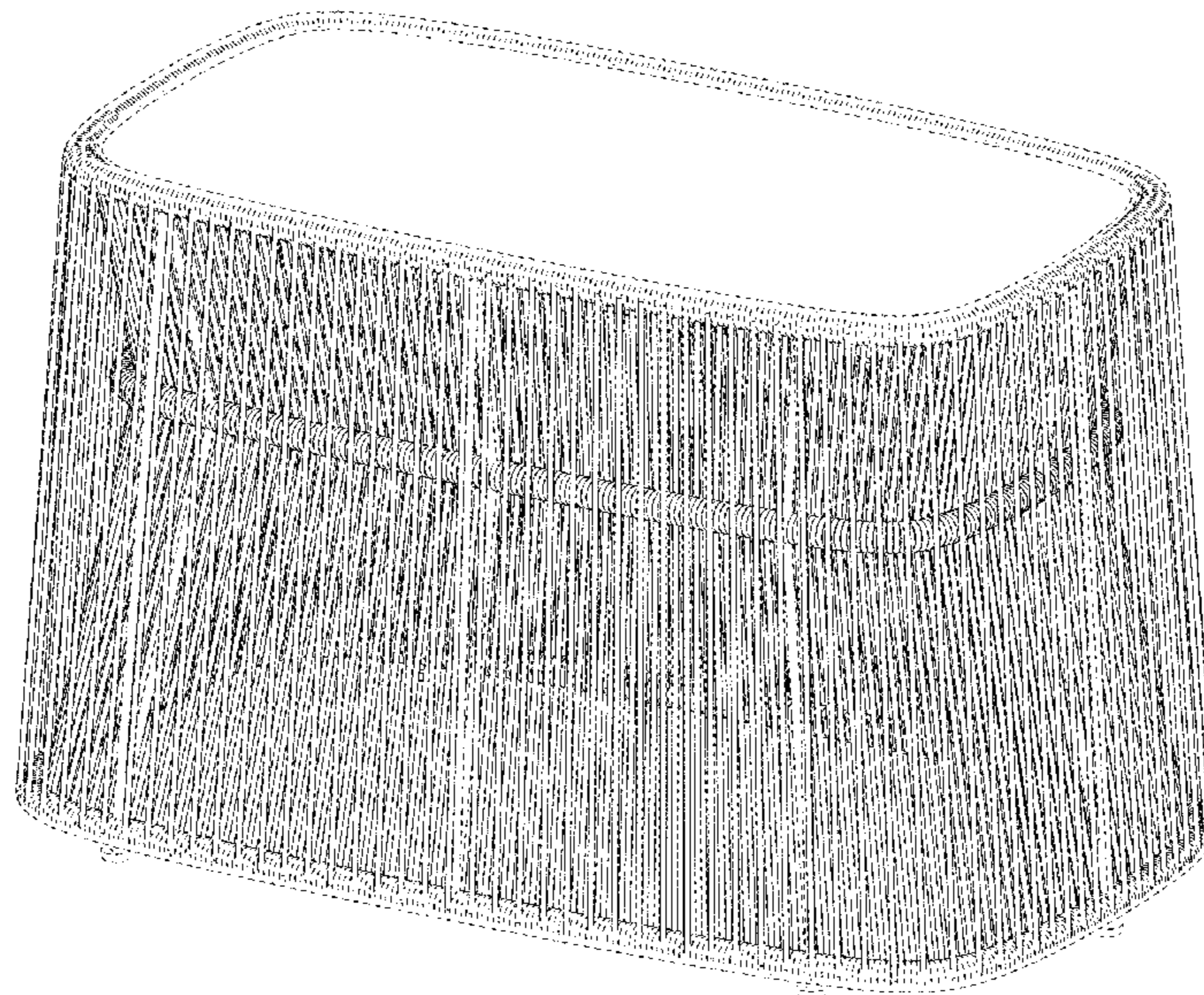

(56)

References Cited

OTHER PUBLICATIONS

Crate&Barrel website, https://www.crateandbarrel.com/kids-rattan-nightstand/s269116?localedetail=US&a=1552&campaignid=6479335108&adgroupid=84551205344&targetid=pla-528299727549&pla_sku=269116&pcat=HSW&ag=kids&scid=scplp269116&sc_intid=269116&gclid=Cj0KCQiA5dPuBRCrARIsAJL7oeiQmof-6FUTc8uNopAcYTUInRG5uwhcL0OJwpHIL9WYj24mwa_V-hoaAoN0EALw_wcB, retrieved Nov. 26, 2019, pp. 1-3.

Gdfstudio website, <https://gdfstudio.com/collections/outdoor-side-coffee-tables/products/averyrose-outdoor-wicker-side-table-with-tempered-glass-top?variant=20187983839294>, retrieved Nov. 26, 2019, pp. 1-3.

Amara website, <https://www.amara.com/products/corsica-wicker-side-table-set-of-3>, retrieved Nov. 26, 2019, pp. 1-9.

* cited by examiner

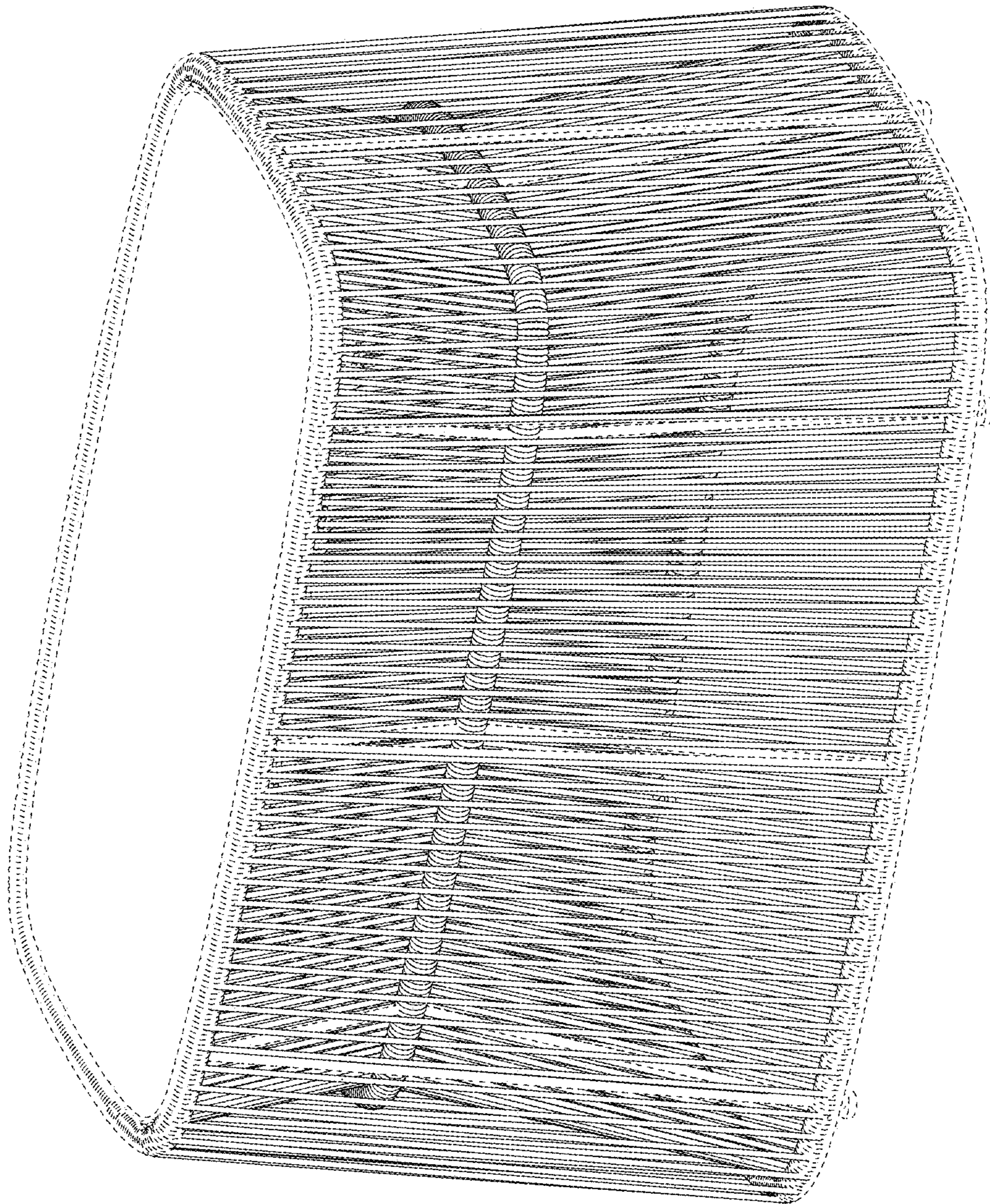

FIG. 1

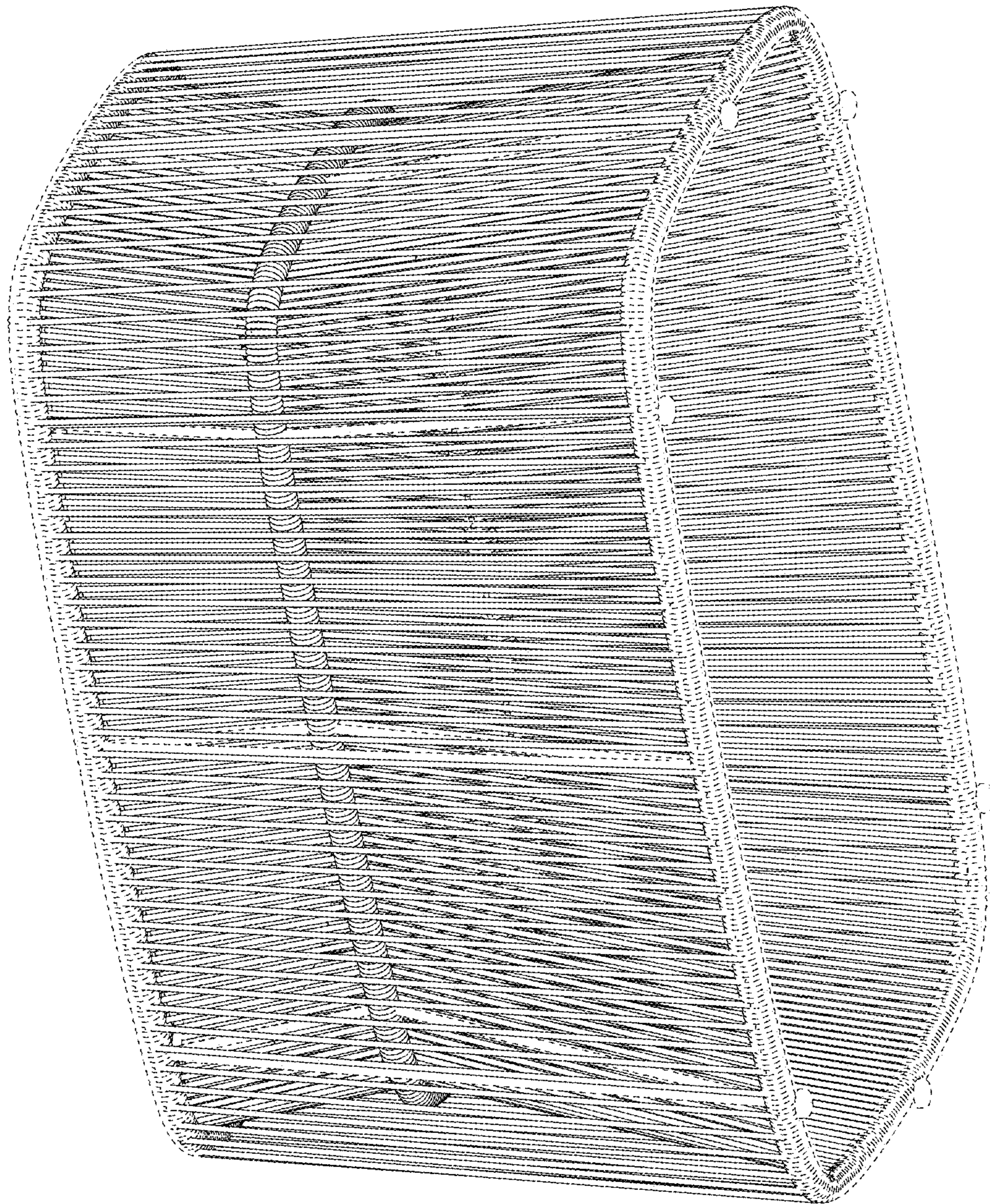

FIG. 2

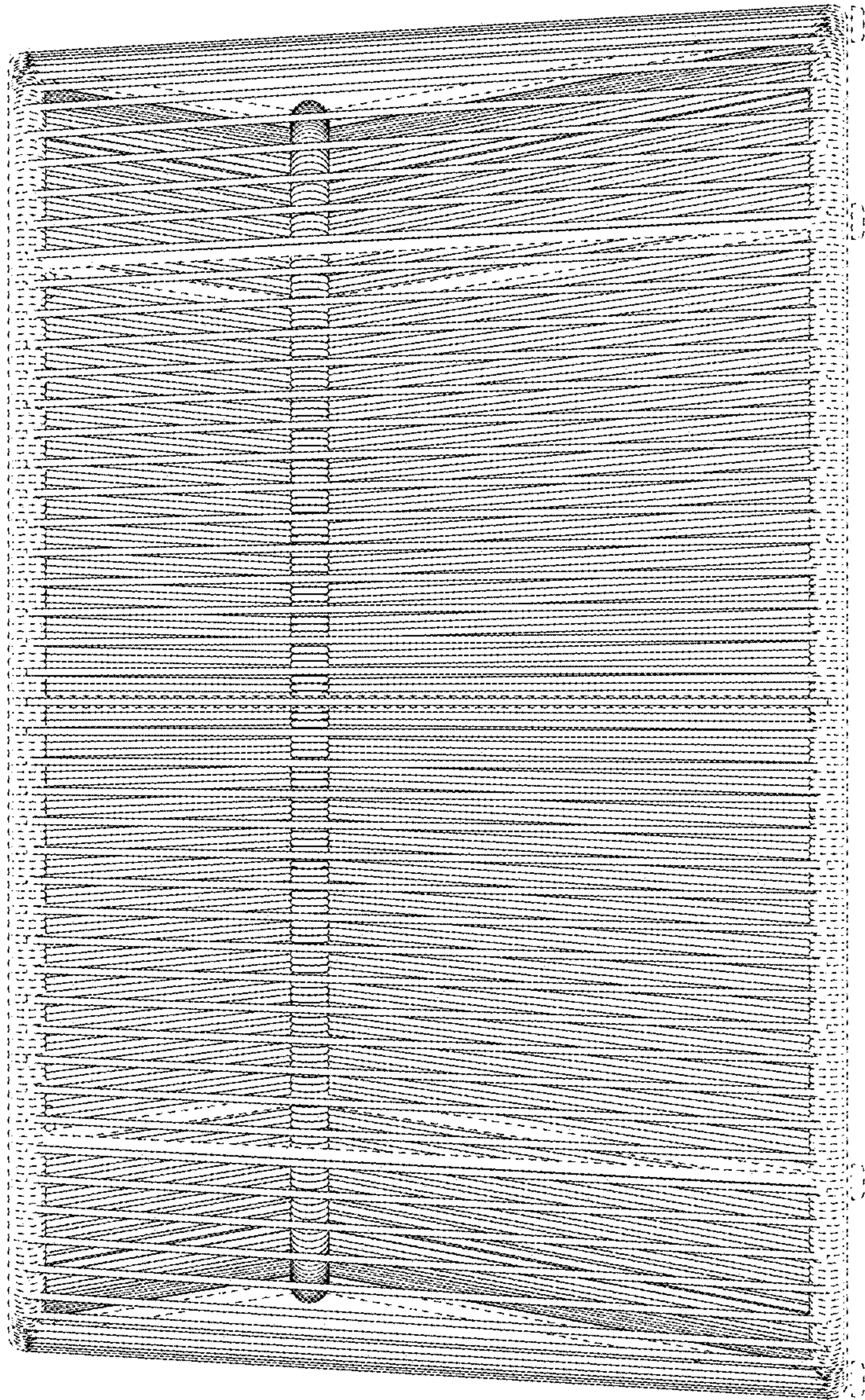

FIG. 3

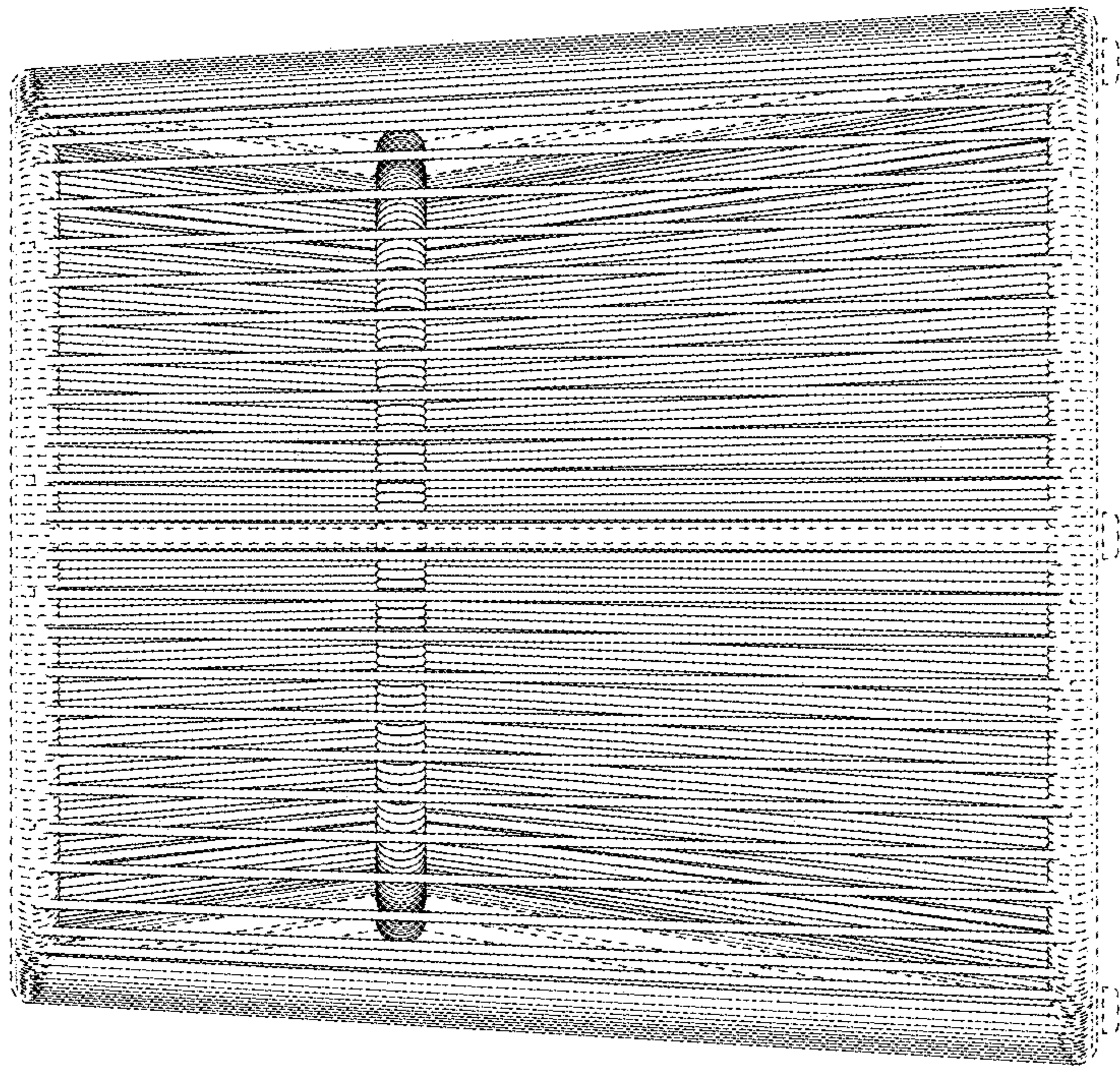

FIG. 4

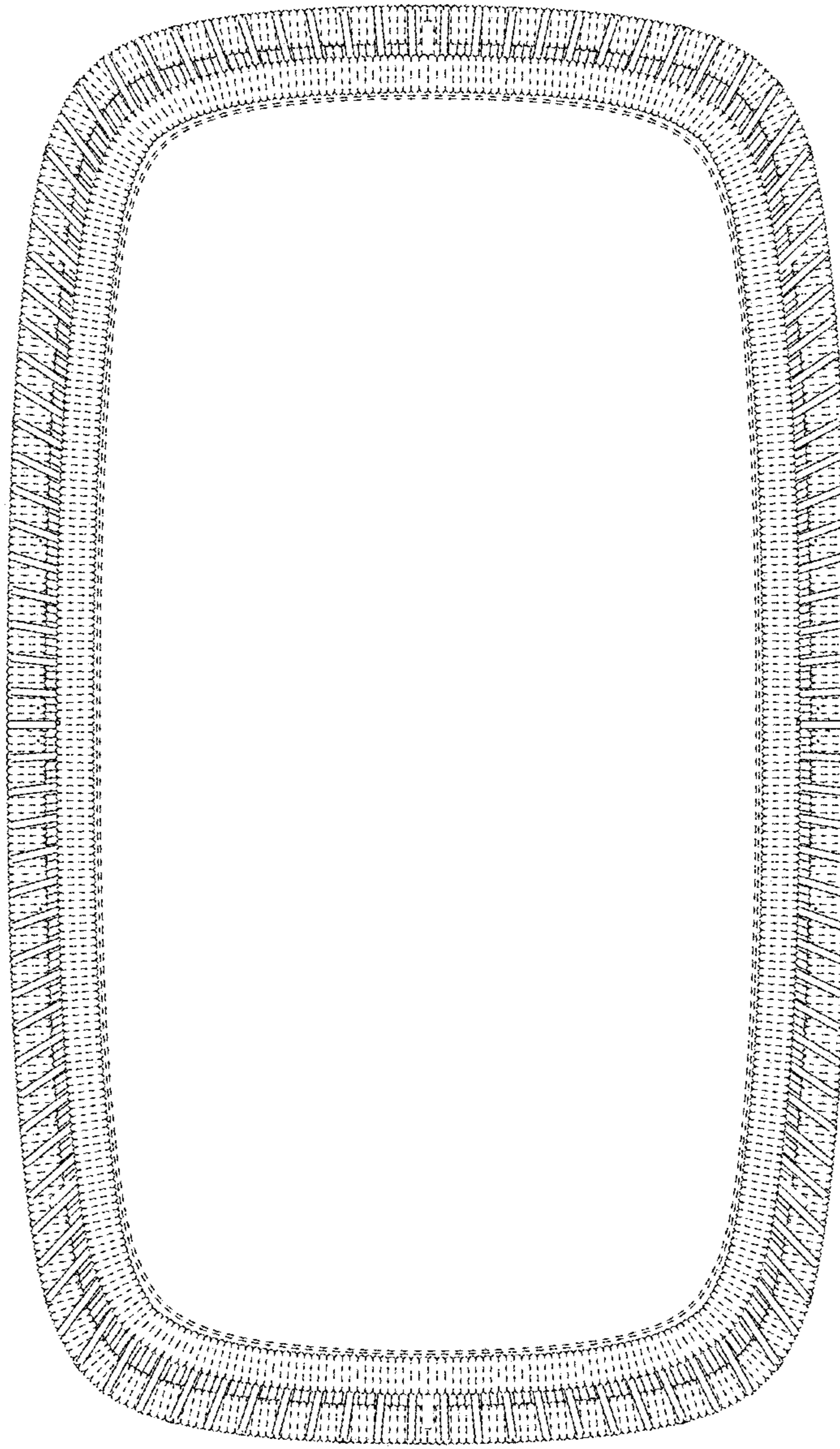

FIG. 5

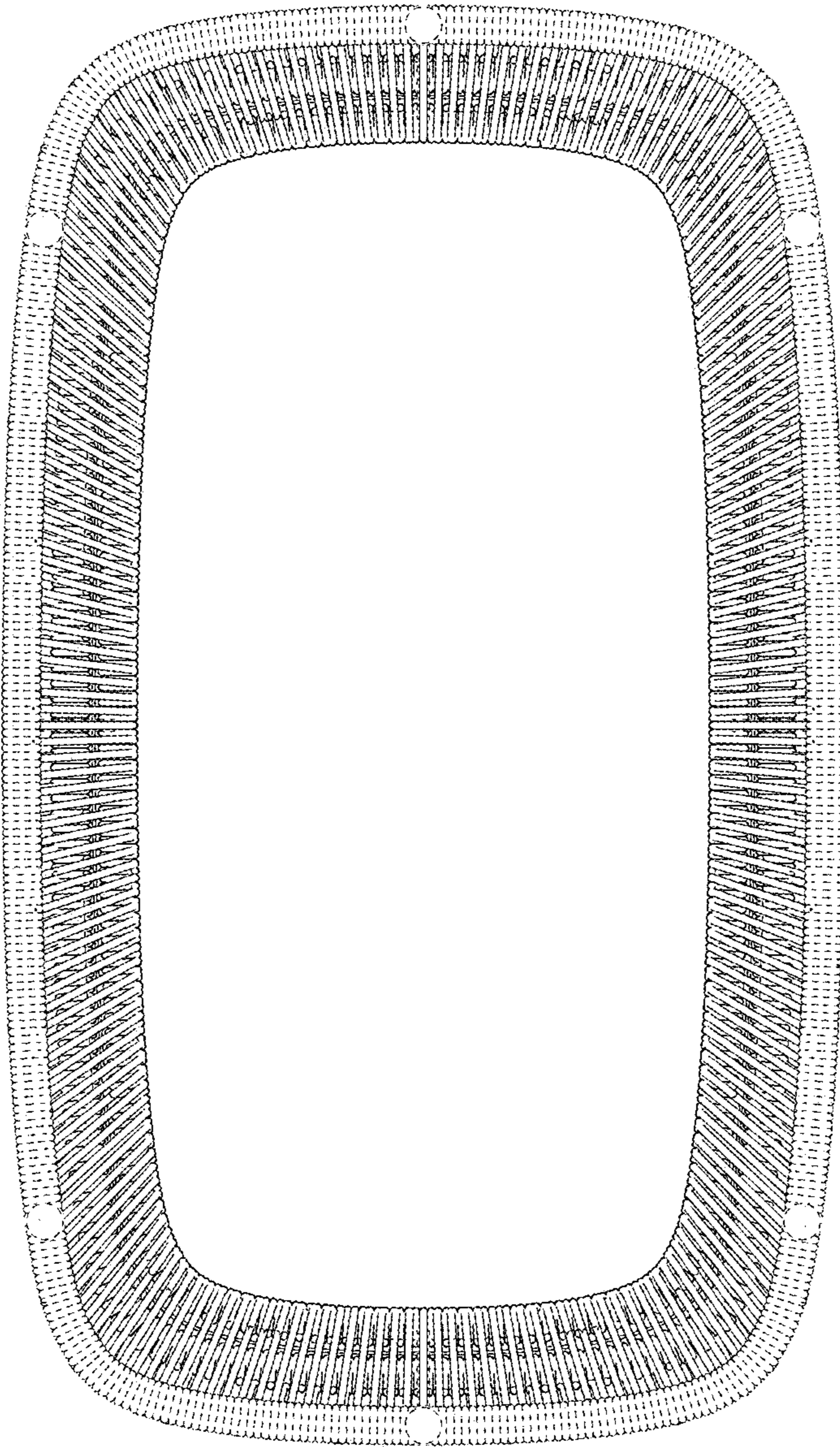

FIG. 6