



US00D948216S

(12) **United States Design Patent** (10) **Patent No.:** **US D948,216 S**
Mazor (45) **Date of Patent:** **** Apr. 12, 2022**

(54) **CONTAINER** 4,457,104 A * 7/1984 Hefner A01G 9/029
47/73
(71) Applicant: **CURVER LUXEMBOURG SARL,** D369,450 S * 4/1996 Hsiu D34/1
Neidercorn (LU) 5,598,942 A * 2/1997 Cowie B65F 1/06
220/495.08
(72) Inventor: **Reut Mazor,** Herzliya (IL) D493,590 S * 7/2004 Chen D34/1
D542,098 S * 5/2007 Wasserman D7/584
D552,319 S * 10/2007 Gusdorf D11/143
(73) Assignee: **CURVER LUXEMBOURG SARL,** D596,074 S * 7/2009 Bodum D11/155
Neidercorn (LU) D639,006 S * 5/2011 Yang D34/1
D720,252 S * 12/2014 Burt D11/144
D722,526 S * 2/2015 Forester D11/155
(**) Term: **15 Years** (Continued)

(21) Appl. No.: **29/717,869**

(22) Filed: **Dec. 19, 2019**

Related U.S. Application Data

(62) Division of application No. 29/658,039, filed on Jul. 27, 2018, now Pat. No. Des. 887,141.

(30) **Foreign Application Priority Data**

Feb. 4, 2018 (IL) 61595

(51) **LOC (13) Cl.** **09-04**

(52) **U.S. Cl.**
USPC **D3/304**

(58) **Field of Classification Search**
USPC D3/206, 212, 270, 271.1, 271.5, 271.6,
D3/294, 295, 299, 304; D34/1
CPC Y10S 220/91; A45C 11/34
See application file for complete search history.

(56) **References Cited**

U.S. PATENT DOCUMENTS

D57,156 S * 2/1921 Schaffer B65D 25/00
D34/1
1,368,774 A * 2/1921 Votruba B65D 25/00
220/9.1
D138,755 S * 9/1944 Benton D34/1
D186,194 S * 9/1959 Beverlin D34/1

OTHER PUBLICATIONS

KINGFOM PU Leather Square Container, announced Oct. 29, 2015, [online], [site visited Dec. 10, 2021]. Available from internet, URL: <<https://www.amazon.com/KINGFOM-Stationery-Organizer-Accessories-Container/dp/B00LPDLWCG/?th=1>> (Year: 2015).*

Primary Examiner — Kevin K Rudzinski

Assistant Examiner — Amber J Rabie

(74) *Attorney, Agent, or Firm* — Vorys, Sater, Seymour & Pease LLP; William Klima

(57) **CLAIM**

The ornamental design for a container, as shown and described.

DESCRIPTION

FIG. 1 is a top perspective view of a new design for a container;
FIG. 2 is a bottom perspective view thereof;
FIG. 3 is a front elevational view thereof, the rear elevational view being identical to FIG. 3;
FIG. 4 is a right side elevational view thereof, the left side elevational view being identical to FIG. 4;
FIG. 5 is a bottom plan view thereof; and,
FIG. 6 is a top plan view thereof.

1 Claim, 6 Drawing Sheets

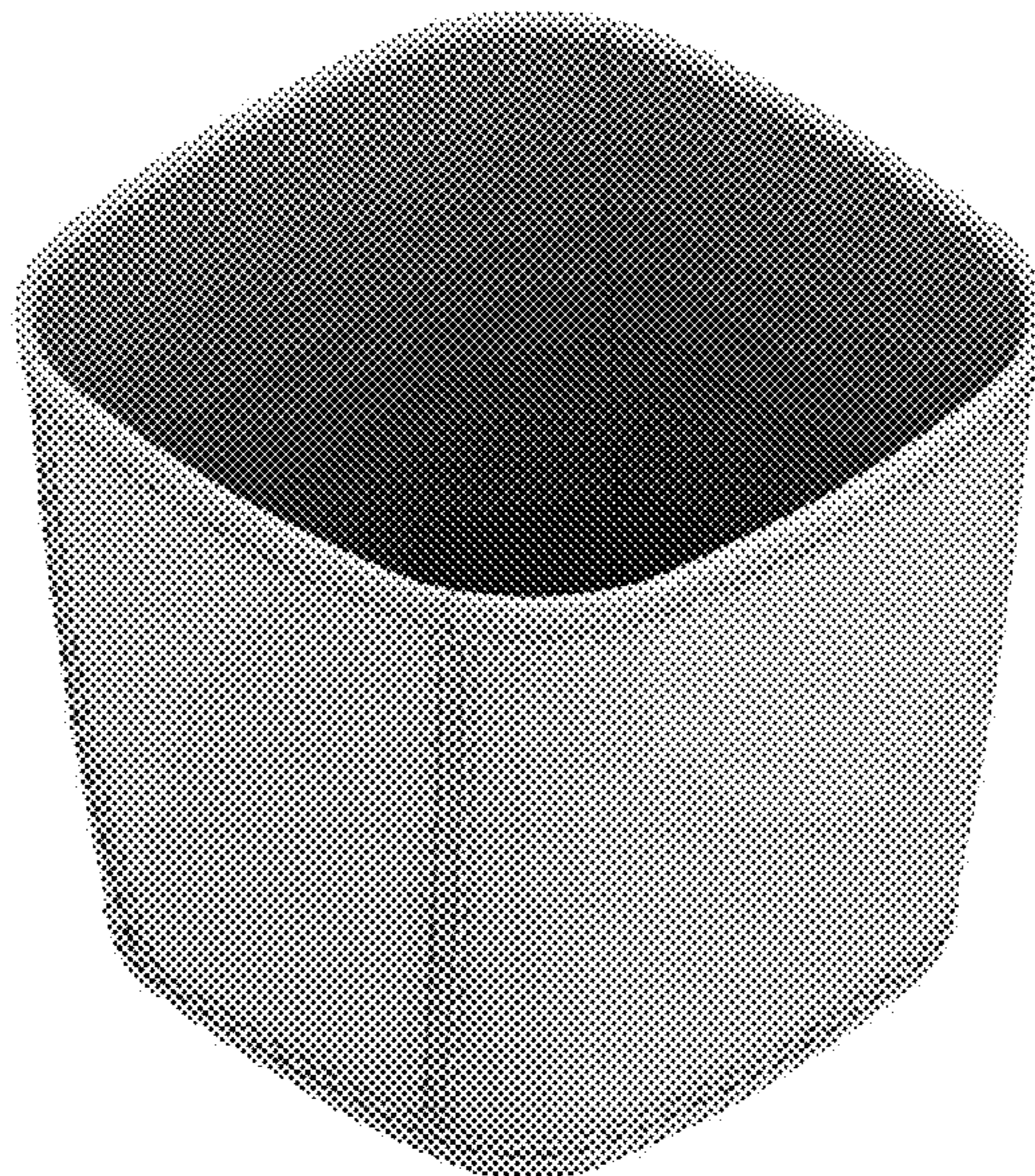

(56)

References Cited

U.S. PATENT DOCUMENTS

2011/0203175 A1* 8/2011 Horito A01G 9/028
47/65.6
2017/0215350 A1* 8/2017 Chen A01G 9/02

* cited by examiner



FIG. 1

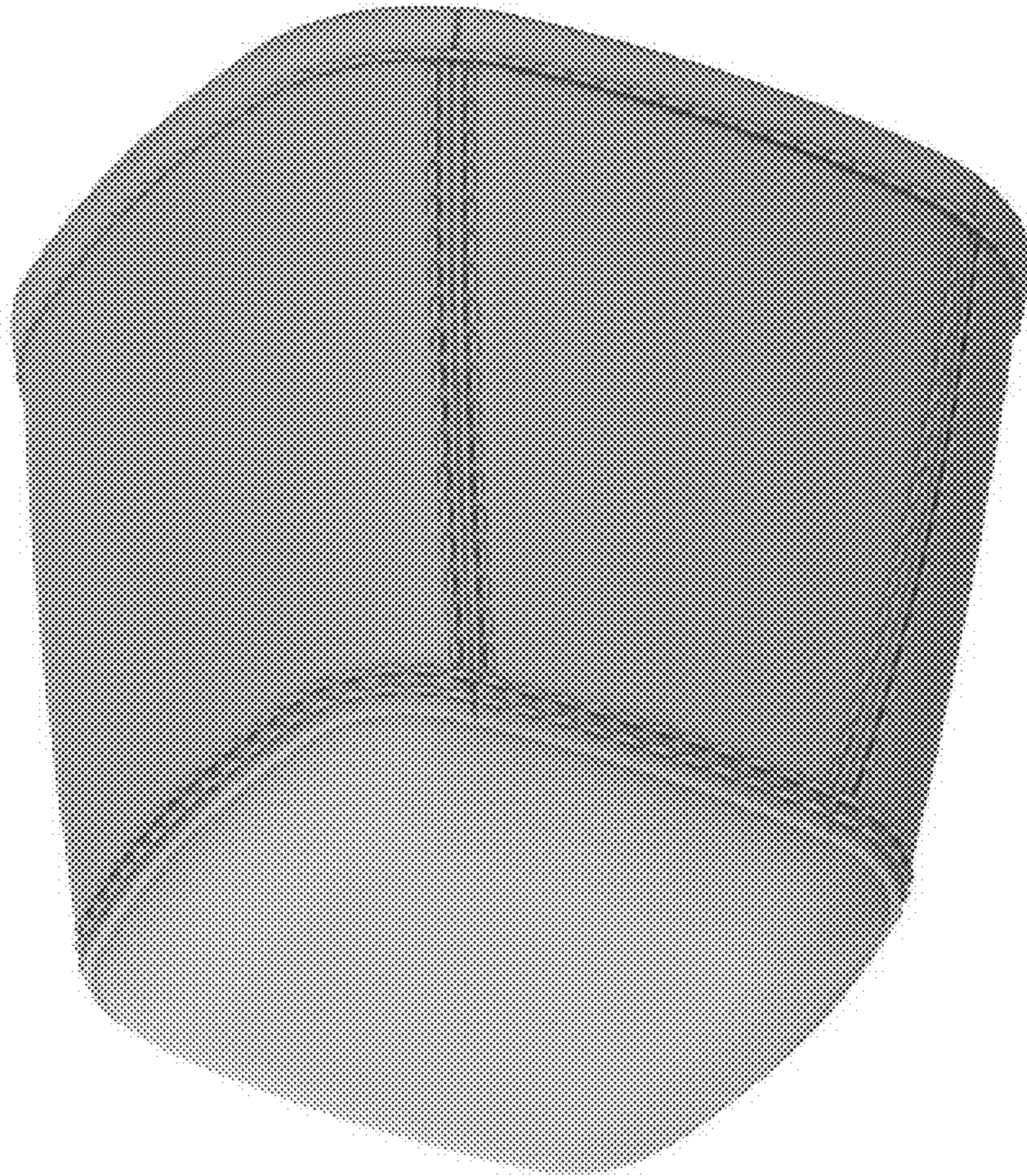

FIG. 2

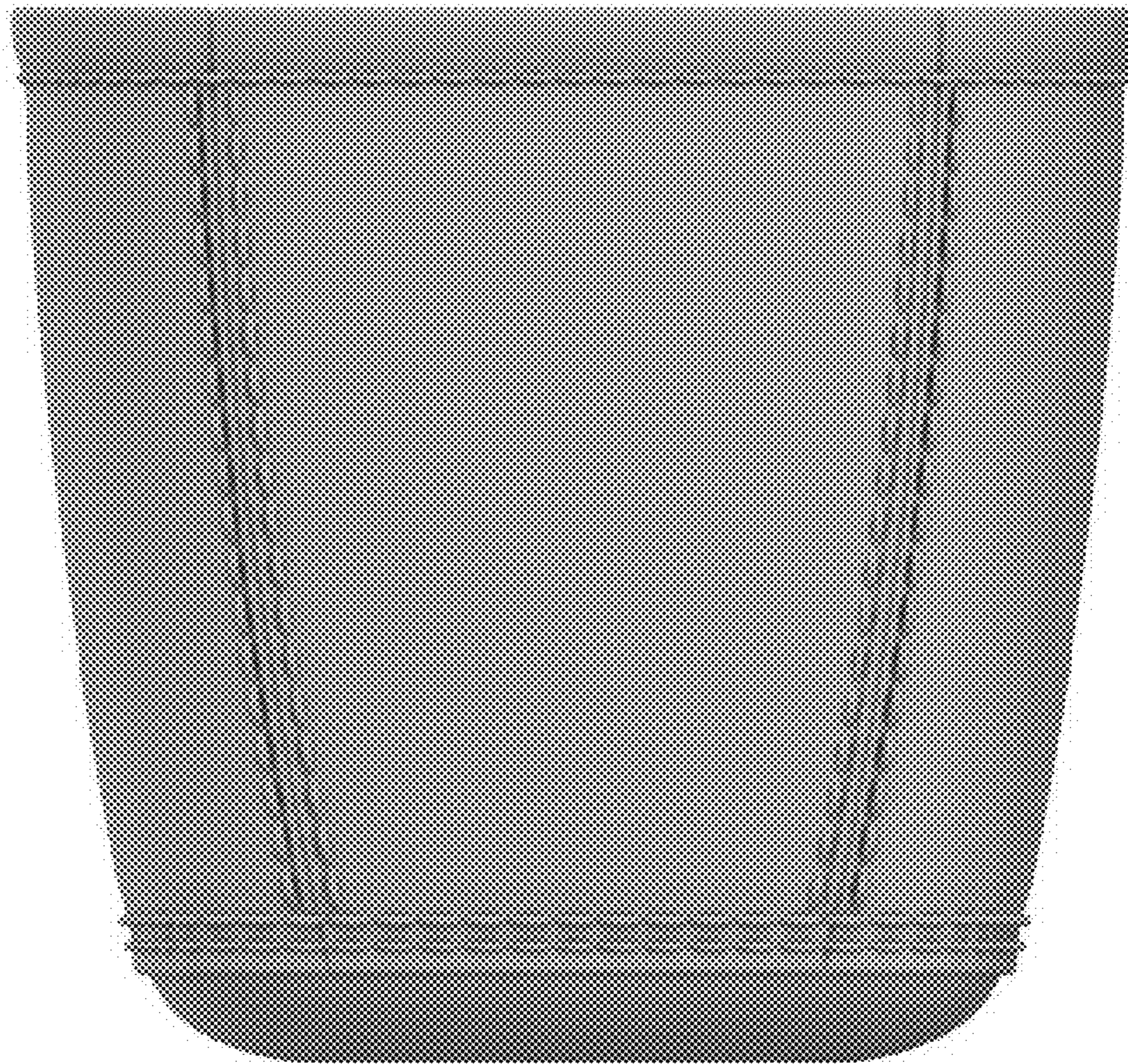

FIG. 3

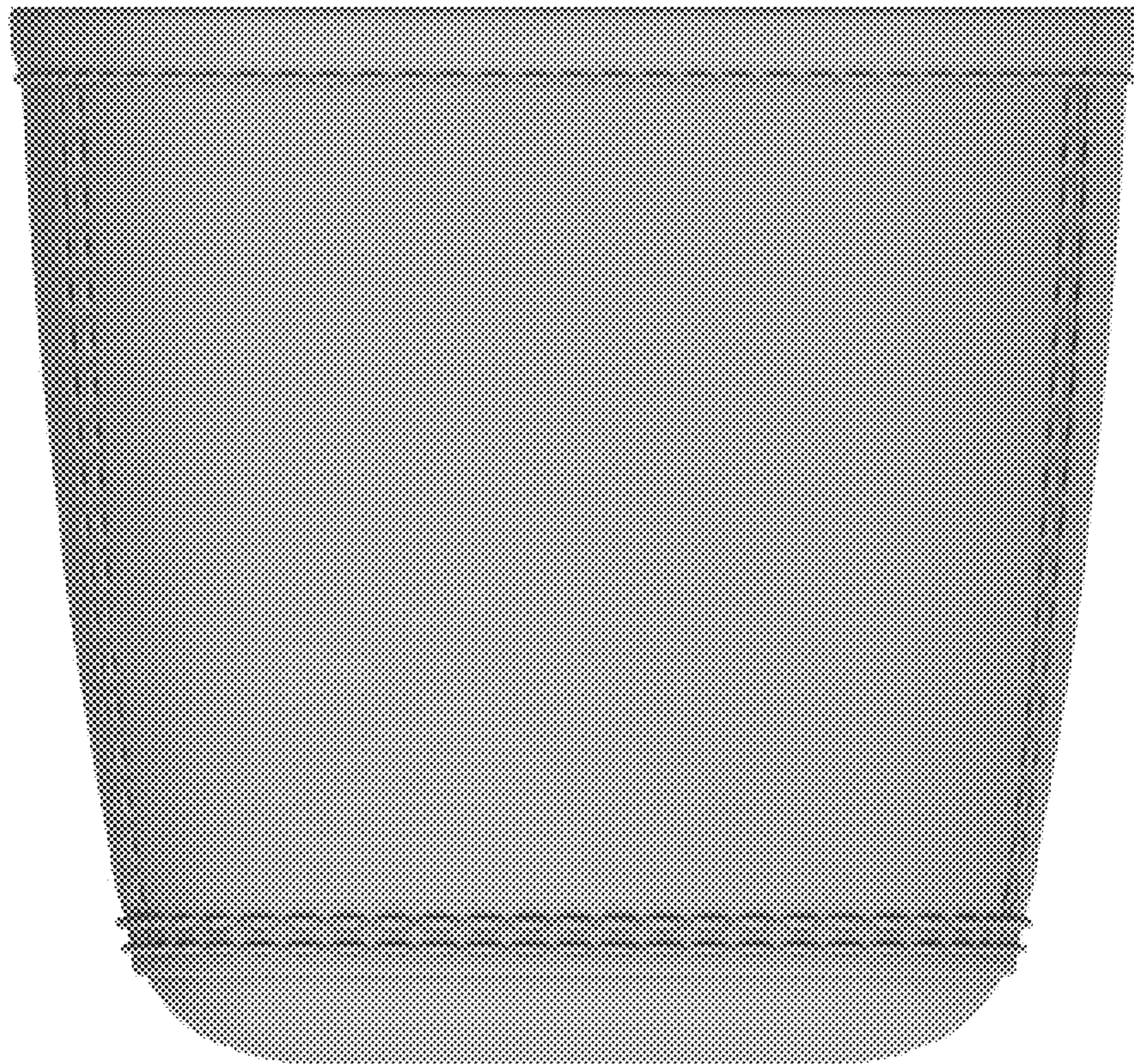

FIG. 4



FIG. 5

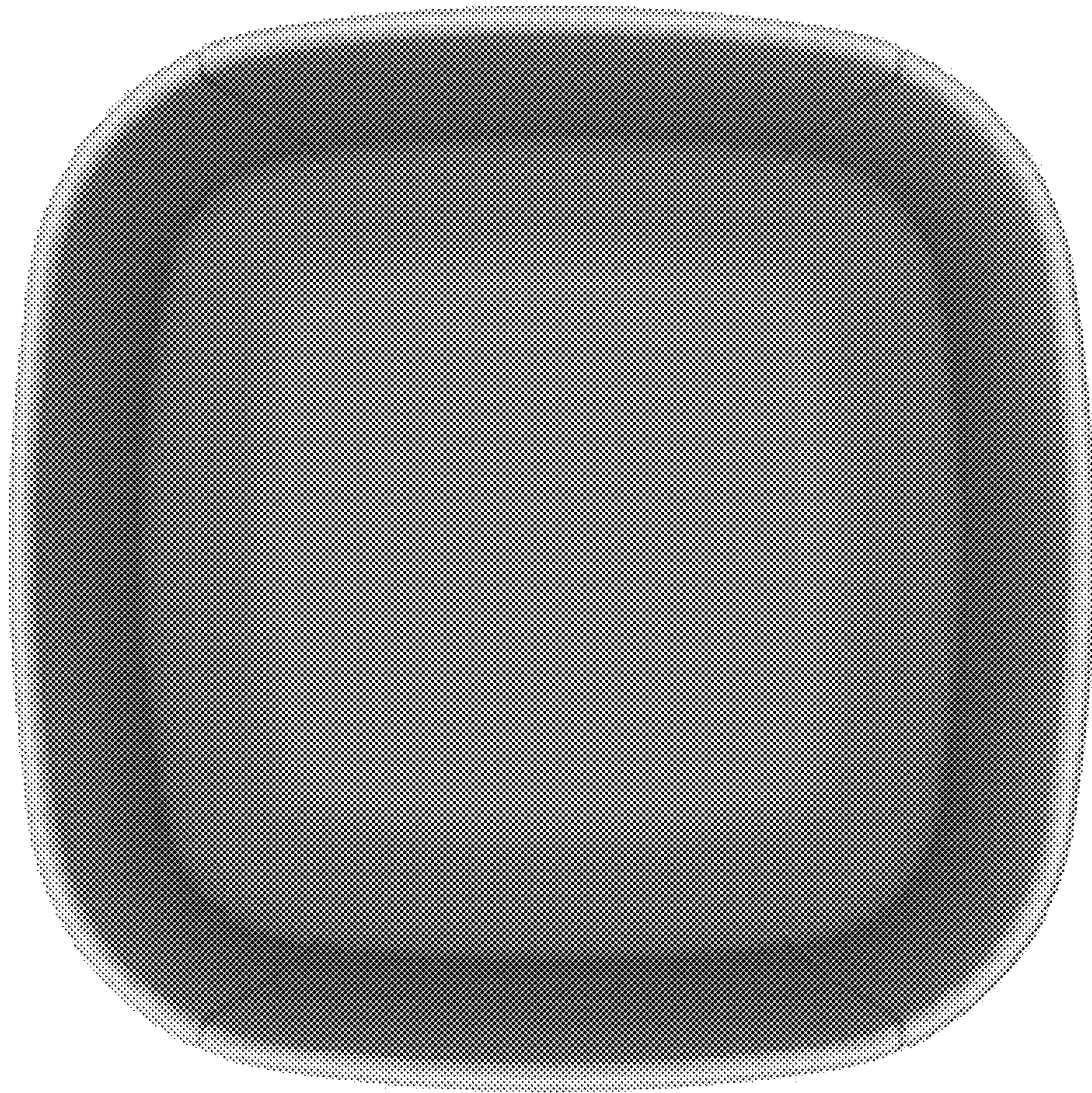

FIG. 6