



US00D948206S

(12) **United States Design Patent** (10) **Patent No.:** **US D948,206 S**  
**Bettinger et al.** (45) **Date of Patent:** **\*\* Apr. 12, 2022**

(54) **WALLET**

(71) Applicants: **James Edward Bettinger**, Lake Arrowhead, CA (US); **Jason James Bettinger**, Rancho Santa Margarita, CA (US)

(72) Inventors: **James Edward Bettinger**, Lake Arrowhead, CA (US); **Jason James Bettinger**, Rancho Santa Margarita, CA (US)

(\*\*) Term: **15 Years**

(21) Appl. No.: **29/741,299**

(22) Filed: **Jul. 10, 2020**

(51) **LOC (13) Cl.** ..... **03-01**

(52) **U.S. Cl.**  
USPC ..... **D3/247**

(58) **Field of Classification Search**  
USPC ..... D3/47, 249–250, 253, 300, 303, 247;  
D14/250–253; D19/3  
CPC ..... A45C 11/182; A45C 1/06; B42D 15/045;  
B65D 27/00  
See application file for complete search history.

(56) **References Cited**

**U.S. PATENT DOCUMENTS**

1,458,829	A *	6/1923	Kackley	.....	B65D 27/08 229/72
3,540,646	A *	11/1970	Kizler	.....	B65D 27/08 229/72
D272,016	S *	1/1984	Blair	.....	D3/208
D285,938	S *	9/1986	Ventres, Jr.	.....	402/79
4,796,750	A *	1/1989	Inghram	.....	A45C 1/06 150/131
D299,888	S *	2/1989	Maxwell	.....	D3/303
D312,656	S *	12/1990	Huber	.....	D19/3
D372,046	S *	7/1996	Gibson	.....	D19/3
D433,808	S *	11/2000	Moorhouse, Sr.	.....	D3/303

D509,955	S *	9/2005	Williams	.....	D3/247
D533,718	S *	12/2006	Goldberg	.....	D3/303
D590,440	S *	4/2009	Taute	.....	D19/3
D627,786	S *	11/2010	Hsia	.....	D14/435

(Continued)

*Primary Examiner* — Jennifer L Watkins  
*Assistant Examiner* — Samantha Lynne Brodowski

(57) **CLAIM**

The ornamental design for a wallet, as shown and described.

**DESCRIPTION**

FIG. 1 is a top perspective view of a wallet showing our new design;  
FIG. 2 is a bottom perspective view thereof;  
FIG. 3 is a front elevation view thereof;  
FIG. 4 is a rear elevation view thereof;  
FIG. 5 is a top plan view thereof;  
FIG. 6 is a bottom plan view thereof;  
FIG. 7 is a right elevation view thereof;  
FIG. 8 is a left elevation view thereof;  
FIG. 9 is another reduced top perspective view thereof, with the wallet shown in an open position;  
FIG. 10 is a reduced perspective view of the wallet in FIG. 1, shown in an unfolded, flat position;  
FIG. 11 is a front elevation view thereof;  
FIG. 12 is a rear elevation view thereof;  
FIG. 13 is a top plan view thereof;  
FIG. 14 is a bottom plan view thereof;  
FIG. 15 is a right elevation view thereof; and,  
FIG. 16 is a left elevation view thereof.

The broken lines on claimed surfaces in FIGS. 10-12 depict fold lines that are environmental structure and form no part of the claim. The broken lines in FIGS. 10-12 adjacent to and around unshaded surfaces depict adhesive portions that are environmental structure and form no part of the claim. The broken lines in FIGS. 10-16 depict truncated triangular tabs that are environmental structure and form no part of the claim.

**1 Claim, 16 Drawing Sheets**

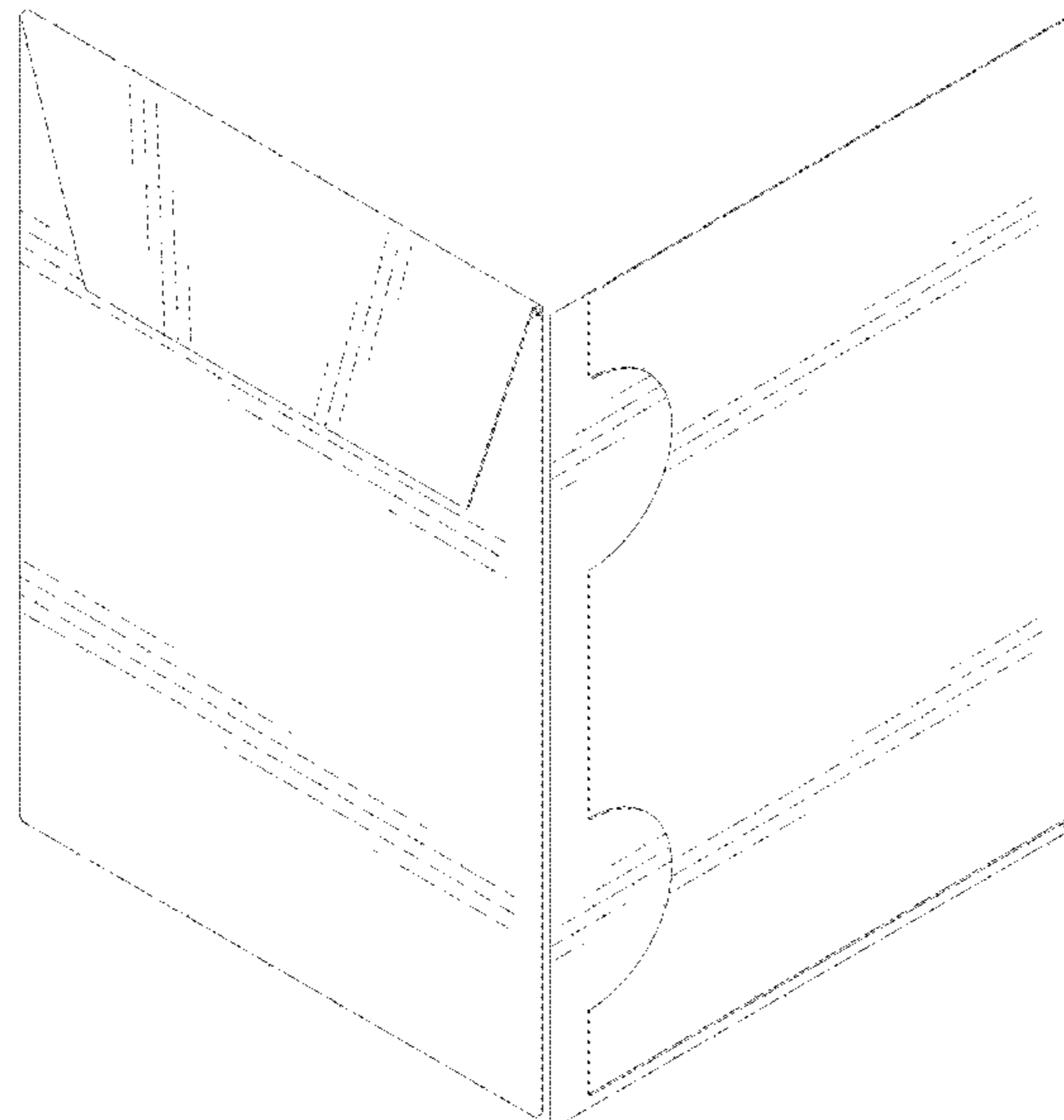

(56)

**References Cited**

U.S. PATENT DOCUMENTS

D630,016 S \* 1/2011 Rutjes ..... D3/303  
D677,053 S \* 3/2013 Lyons ..... D3/300  
D685,843 S \* 7/2013 Glass ..... D19/3  
8,567,460 B1 \* 10/2013 Lentsch ..... A45C 11/182  
150/147  
D723,799 S \* 3/2015 Glass ..... D3/247  
D728,683 S \* 5/2015 Glass ..... D19/3  
D734,390 S \* 7/2015 Christensen ..... D19/26  
D836,715 S \* 12/2018 Wang ..... D19/3  
D860,311 S \* 9/2019 Sindo ..... D19/26  
D866,963 S \* 11/2019 Burko ..... D3/247  
2009/0266724 A1 \* 10/2009 Norman ..... A45C 11/182  
206/232  
2018/0006676 A1 \* 1/2018 Zavala ..... A45C 11/321

\* cited by examiner

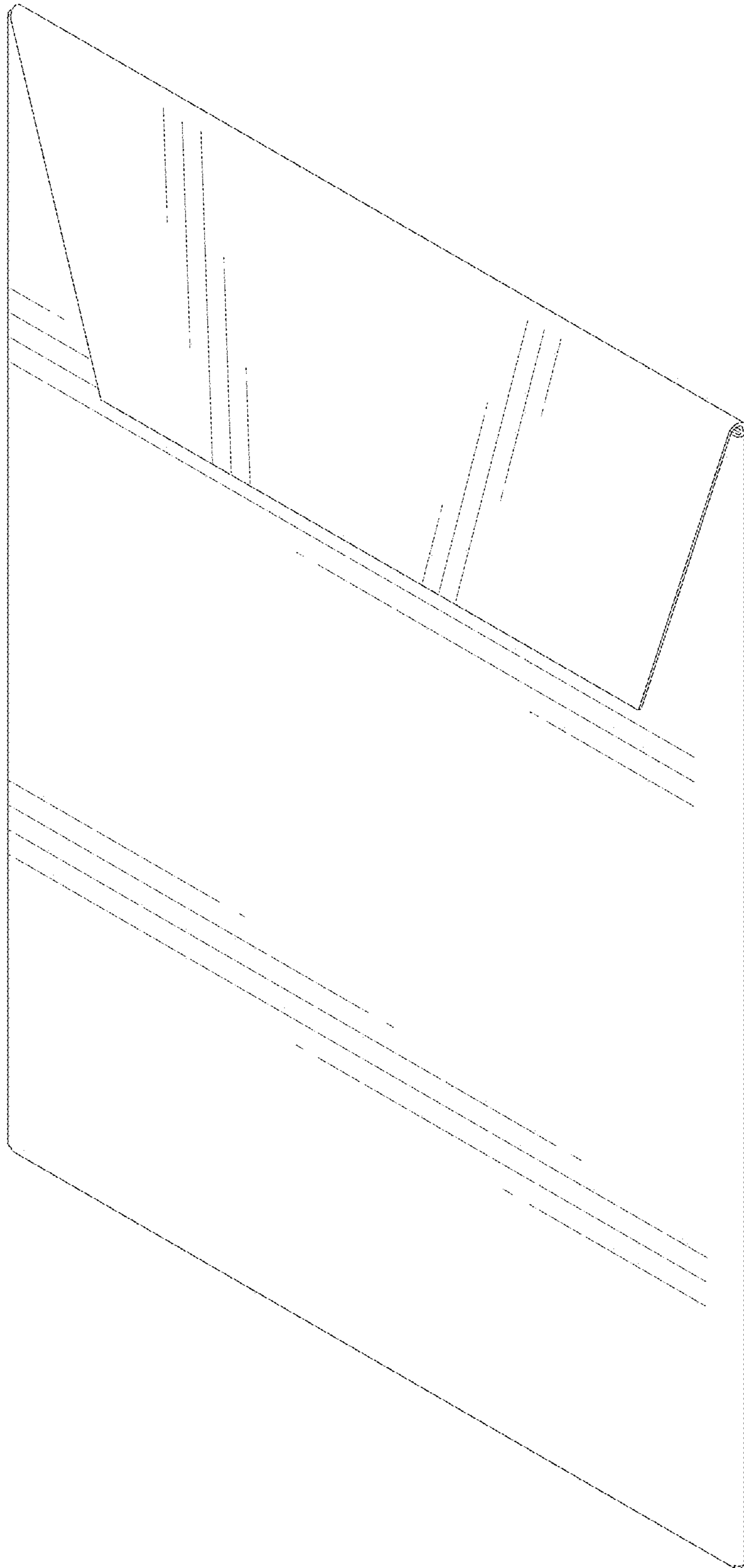

FIG. 1

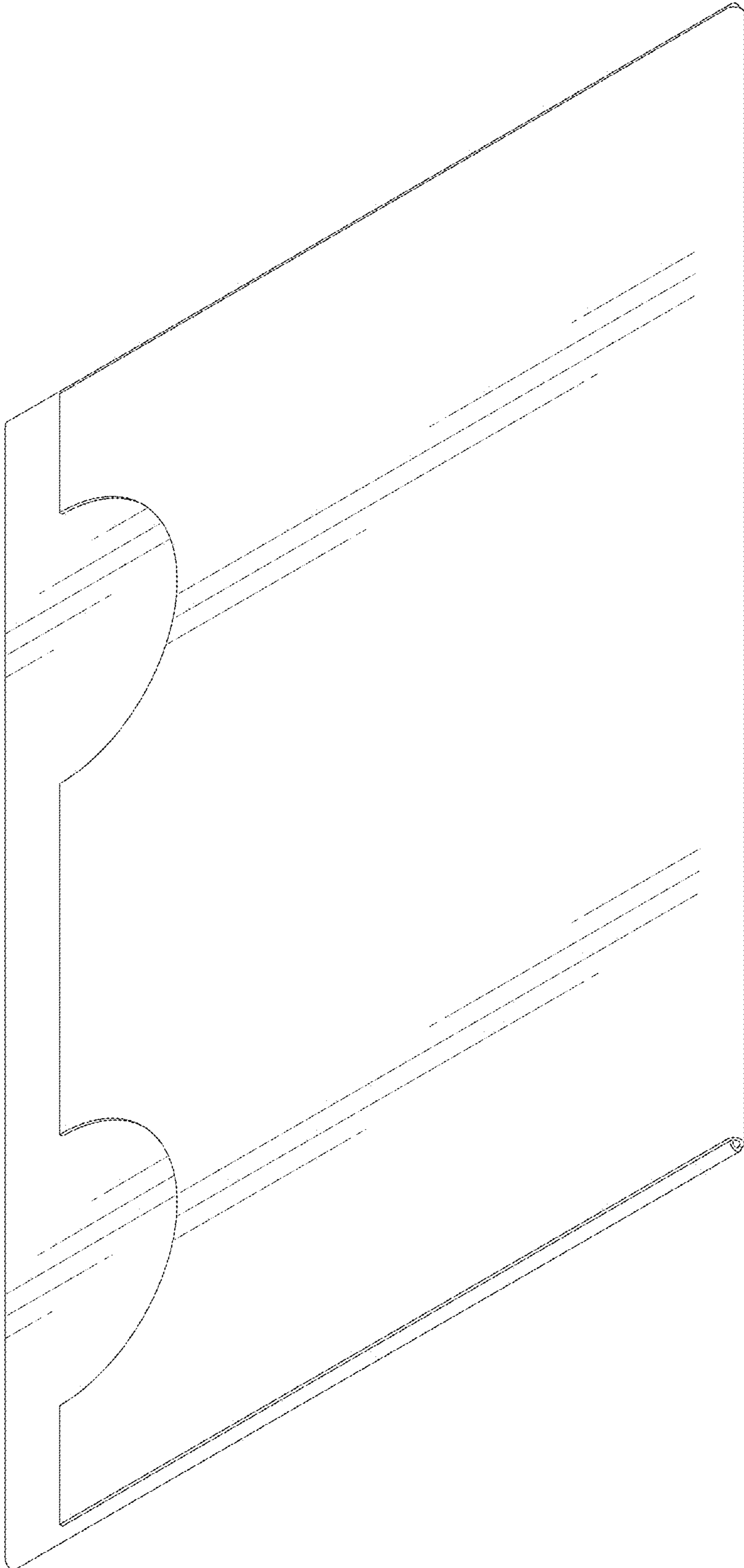

FIG. 2

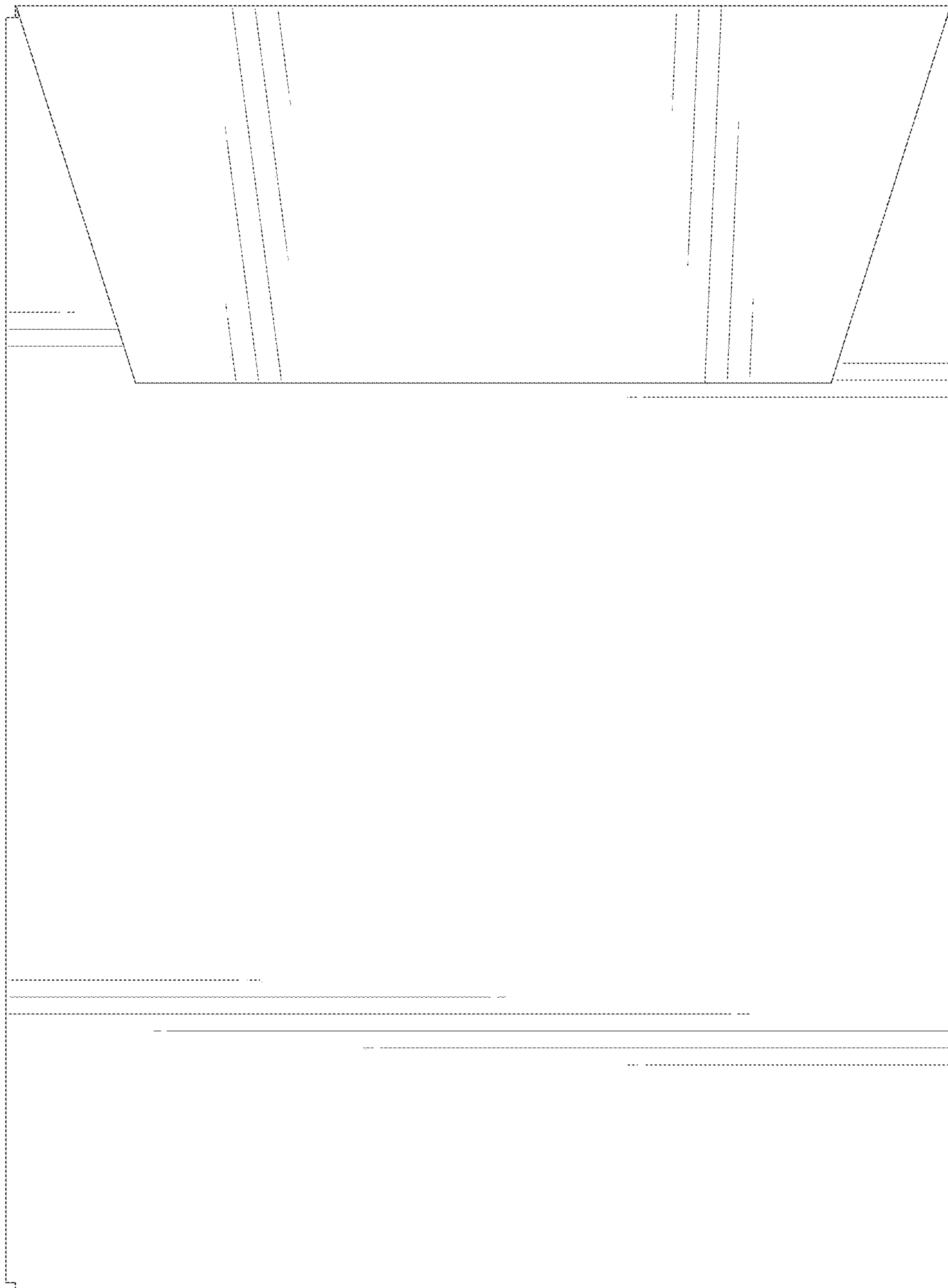

FIG. 3

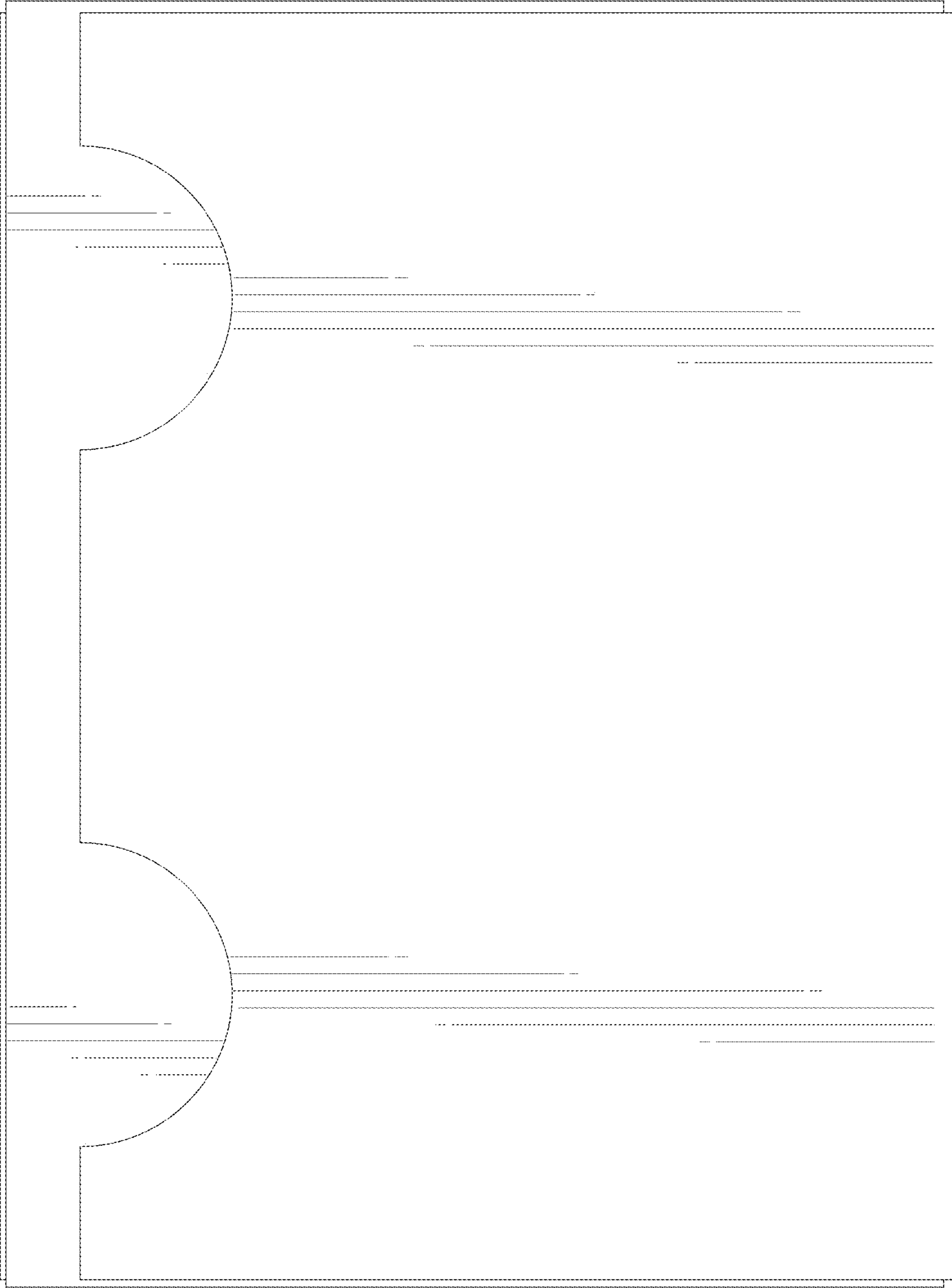

FIG. 4

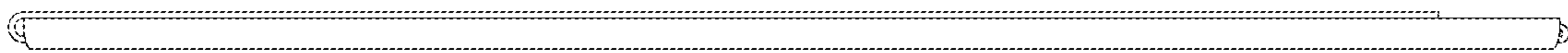

FIG. 5

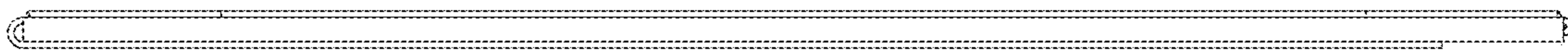

FIG. 6



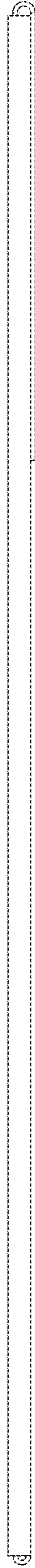

FIG. 7

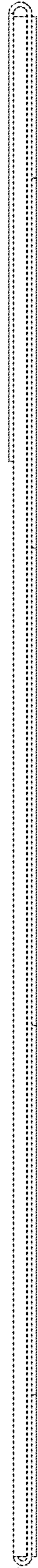

FIG. 8

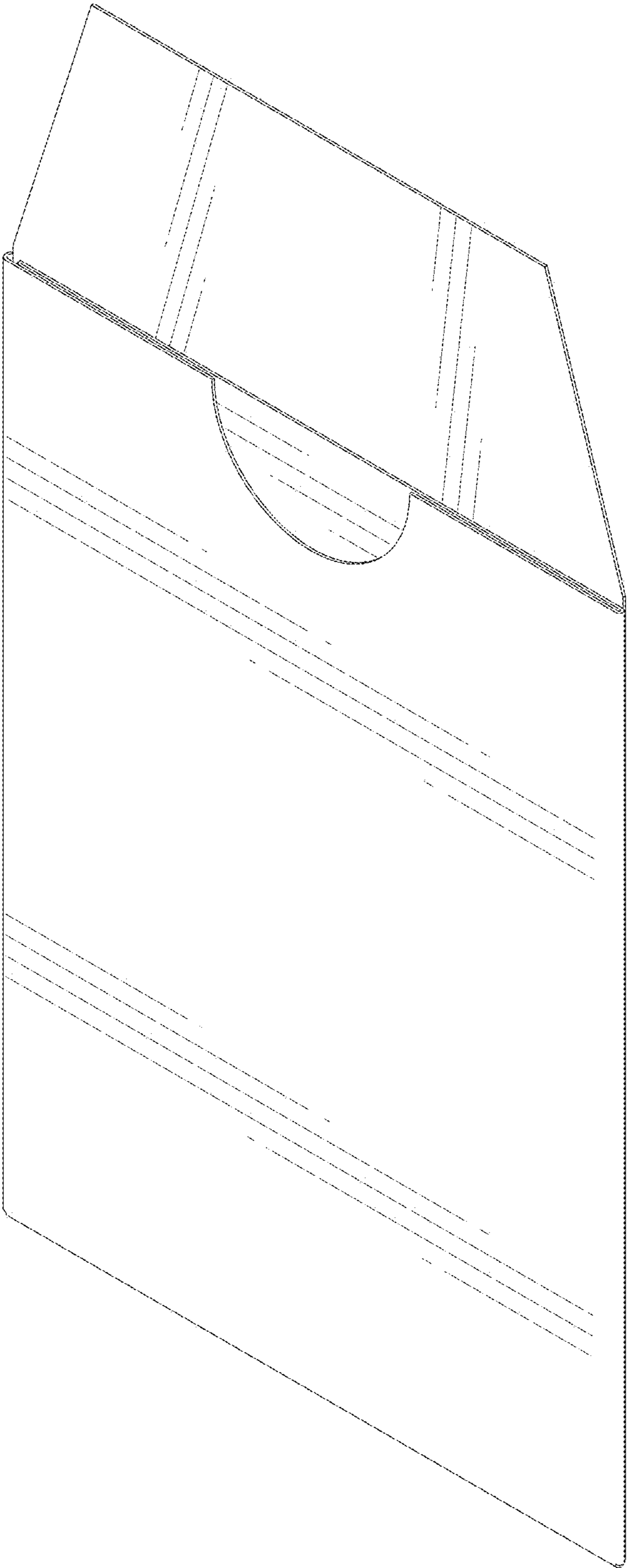

FIG. 9

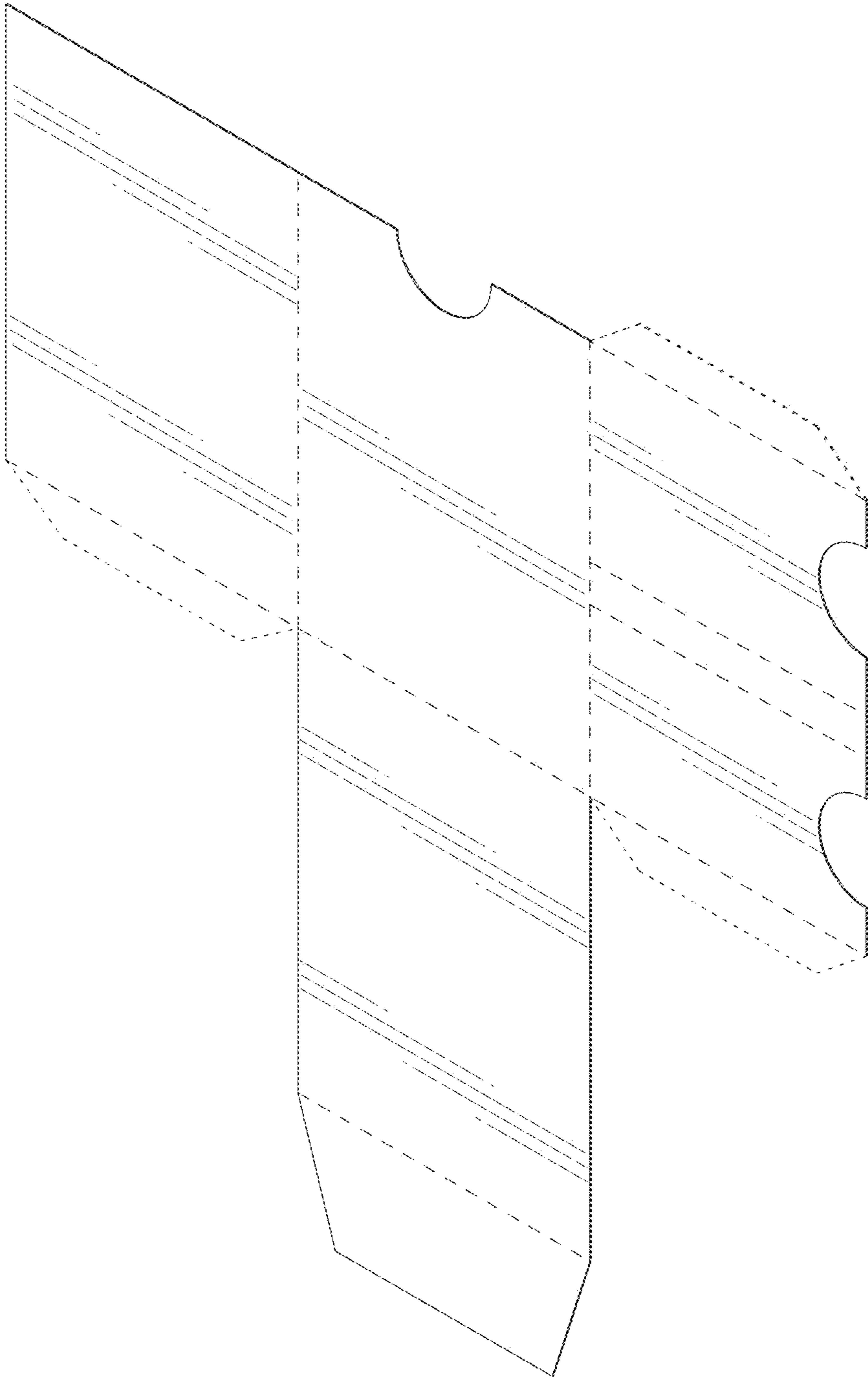

FIG. 10

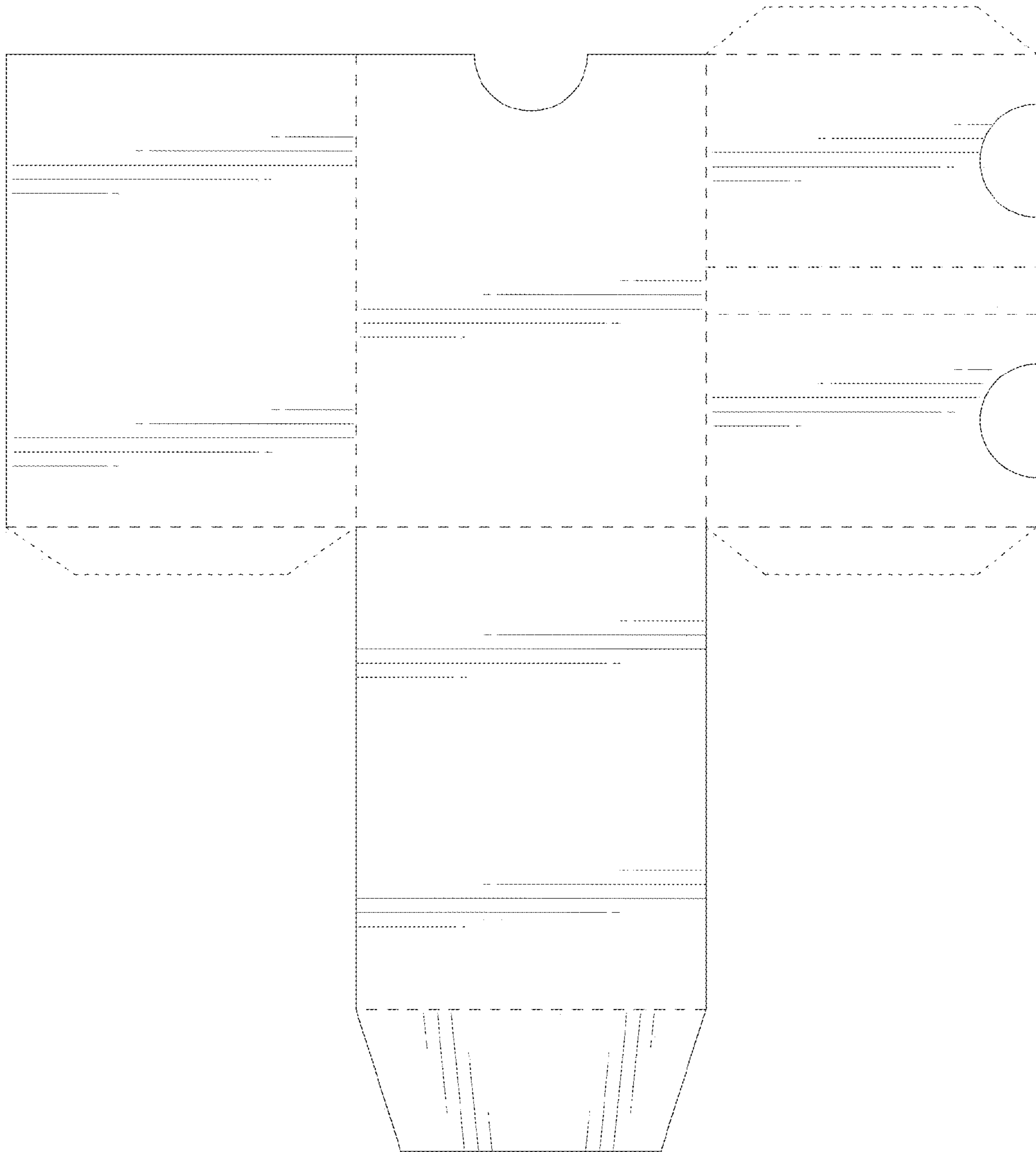

FIG. 11

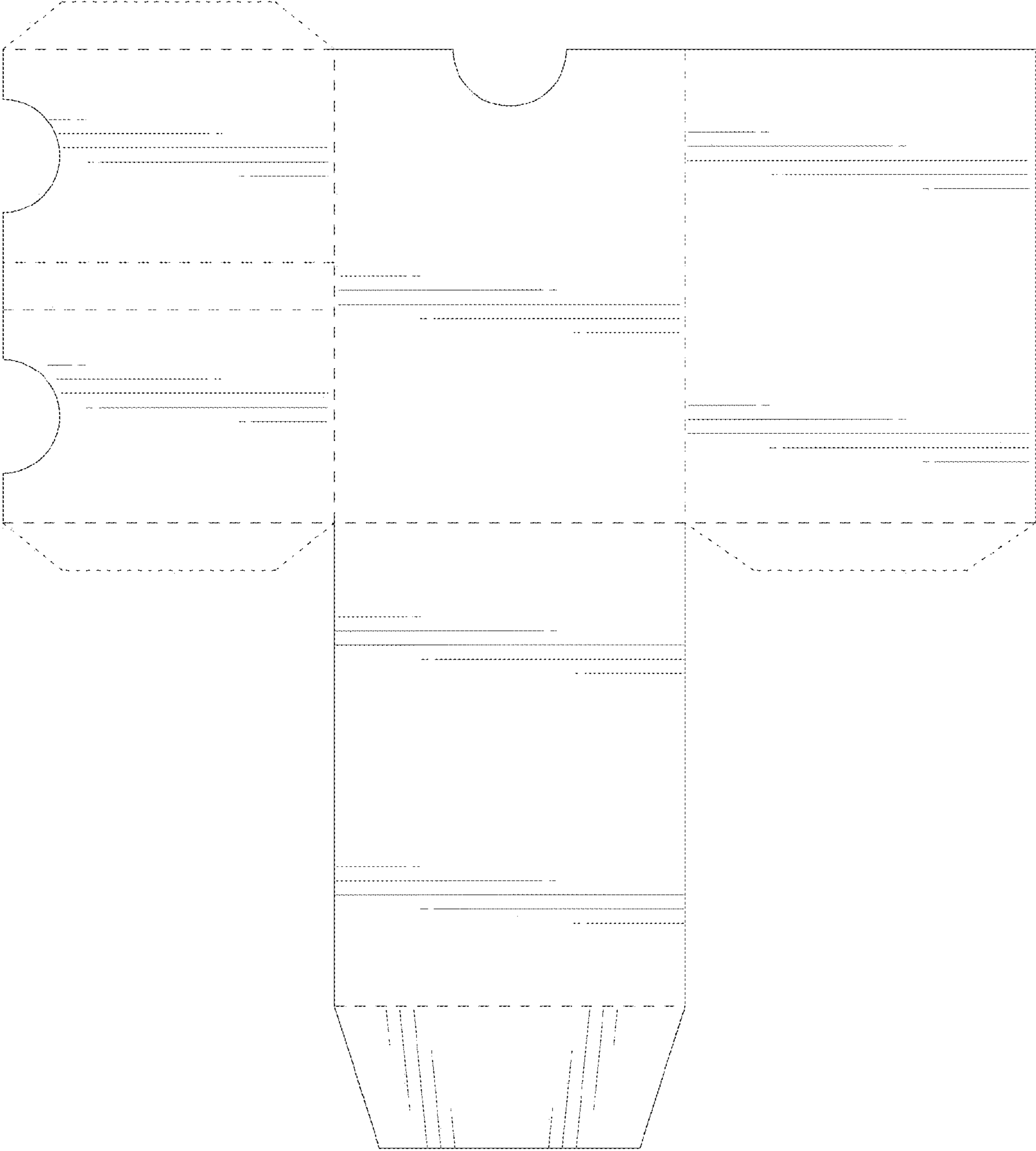

FIG. 12



FIG. 13

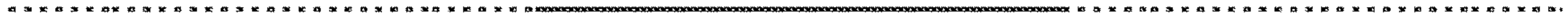

FIG. 14





FIG. 15



FIG. 16