

US00D948076S

(12) **United States Design Patent** (10) **Patent No.:** **US D948,076 S**
Goetgeluk et al. (45) **Date of Patent:** **** Apr. 5, 2022**

(54) **ARENA**

FOREIGN PATENT DOCUMENTS

(71) Applicant: **Virtuix Holdings Inc.**, Austin, TX (US)

CN 303586776 * 2/2016
CN 303704204 * 6/2016

(Continued)

(72) Inventors: **Jan Goetgeluk**, Austin, TX (US);
Cameron Slayter, Austin, TX (US)

OTHER PUBLICATIONS

(73) Assignee: **VIRTUIX HOLDINGS INC.**, Austin, TX (US)

Vuylsteke, Rebooth Exhibition Manufactures, May 11, 2015, Behance, <https://www.behance.net/Rebooth> (Year: 2015).*

(Continued)

(**) Term: **15 Years**

Primary Examiner — Brett Miller

(21) Appl. No.: **29/692,498**

(74) *Attorney, Agent, or Firm* — Polsinelli PC

(22) Filed: **May 24, 2019**

(57) **CLAIM**

(51) **LOC (13) Cl.** **25-03**

We claim the ornamental design for an arena, as shown and described.

(52) **U.S. Cl.**

DESCRIPTION

USPC **D25/33**

(58) **Field of Classification Search**

USPC D25/1–35, 56–59, 61; D21/325–327

CPC E04H 1/00–1277; E04H 2001/1283

See application file for complete search history.

(56) **References Cited**

U.S. PATENT DOCUMENTS

D130,028 S	*	10/1941	Leabo	D25/33
D148,196 S	*	12/1947	Terp	D25/34
D272,947 S	*	3/1984	Beasley, III	D25/1
D273,423 S	*	4/1984	Elliott	D25/33
D284,101 S	*	6/1986	Latimer	D25/1
D305,936 S	*	2/1990	Sigalov	D25/11
D316,903 S	*	5/1991	Poelvoorde	D25/33
D344,345 S	*	2/1994	Goldberg	D25/33
D388,881 S	*	1/1998	Tsai	D25/33
D549,352 S	*	8/2007	Singh	D25/33
D659,260 S	*	5/2012	MacDonald	D25/33
D688,387 S	*	8/2013	Park	D25/33
D726,333 S	*	4/2015	Bogan	D25/16

(Continued)

FIG. 1 is a perspective view of a first embodiment of an arena, showing our new design;
FIG. 2 is a front elevational view thereof;
FIG. 3 is a rear elevational view thereof;
FIG. 4 is a left side elevational view thereof;
FIG. 5 is a right side elevational view thereof;
FIG. 6 is a top plan view thereof; and
FIG. 7 is a bottom plan view thereof.
FIG. 8 is a perspective view of a second embodiment of an arena;
FIG. 9 is a front elevational view thereof;
FIG. 10 is a rear elevational view thereof;
FIG. 11 is a left side elevational view thereof;
FIG. 12 is a right side elevational view thereof;
FIG. 13 is a top plan view thereof; and,
FIG. 14 is a bottom plan view thereof.

The broken lines immediately adjacent the shaded areas encompassing unshaded/non-stippled regions, represent the bounds of the claimed design while all other broken lines are directed to environment and are for illustrative purposes only and form no part of the claimed design.

1 Claim, 12 Drawing Sheets

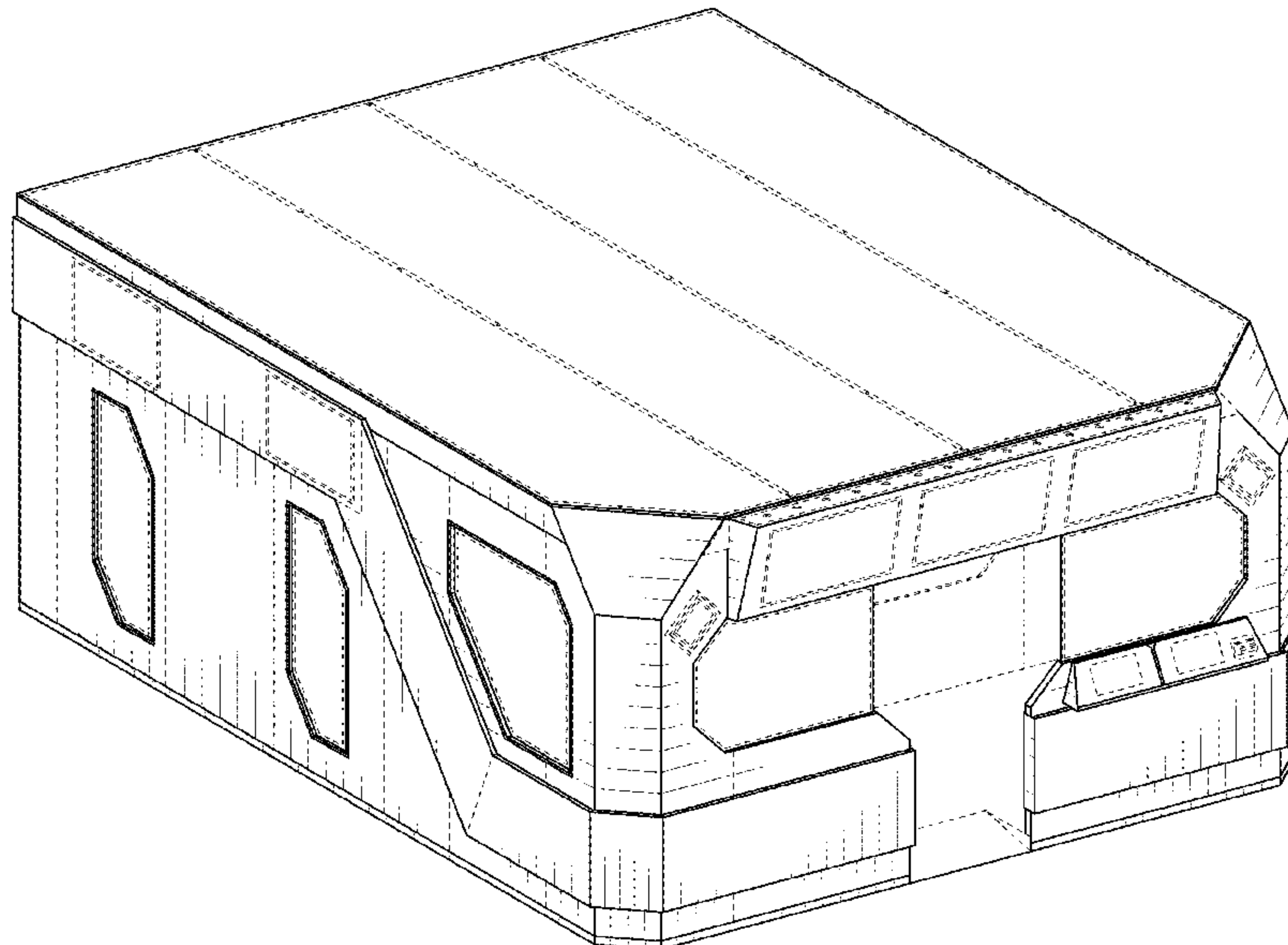

(56)

References Cited

U.S. PATENT DOCUMENTS

D780,937 S * 3/2017 Barbosa D25/33
D829,343 S * 9/2018 Solie D25/33
D860,475 S * 9/2019 Tomasson D25/34
2020/0299984 A1 * 9/2020 Williams E04H 1/1205

FOREIGN PATENT DOCUMENTS

KR 300904278.0000 * 4/2017
RU 00093692 * 6/2015

OTHER PUBLICATIONS

Jan Goetgeluk, Announcing Omni Arena, Nov. 2018, Virtuix, <https://www.virtuix.com/announcing-omni-arena-esports-and-new-games/>
(Year: 2019).*

* cited by examiner

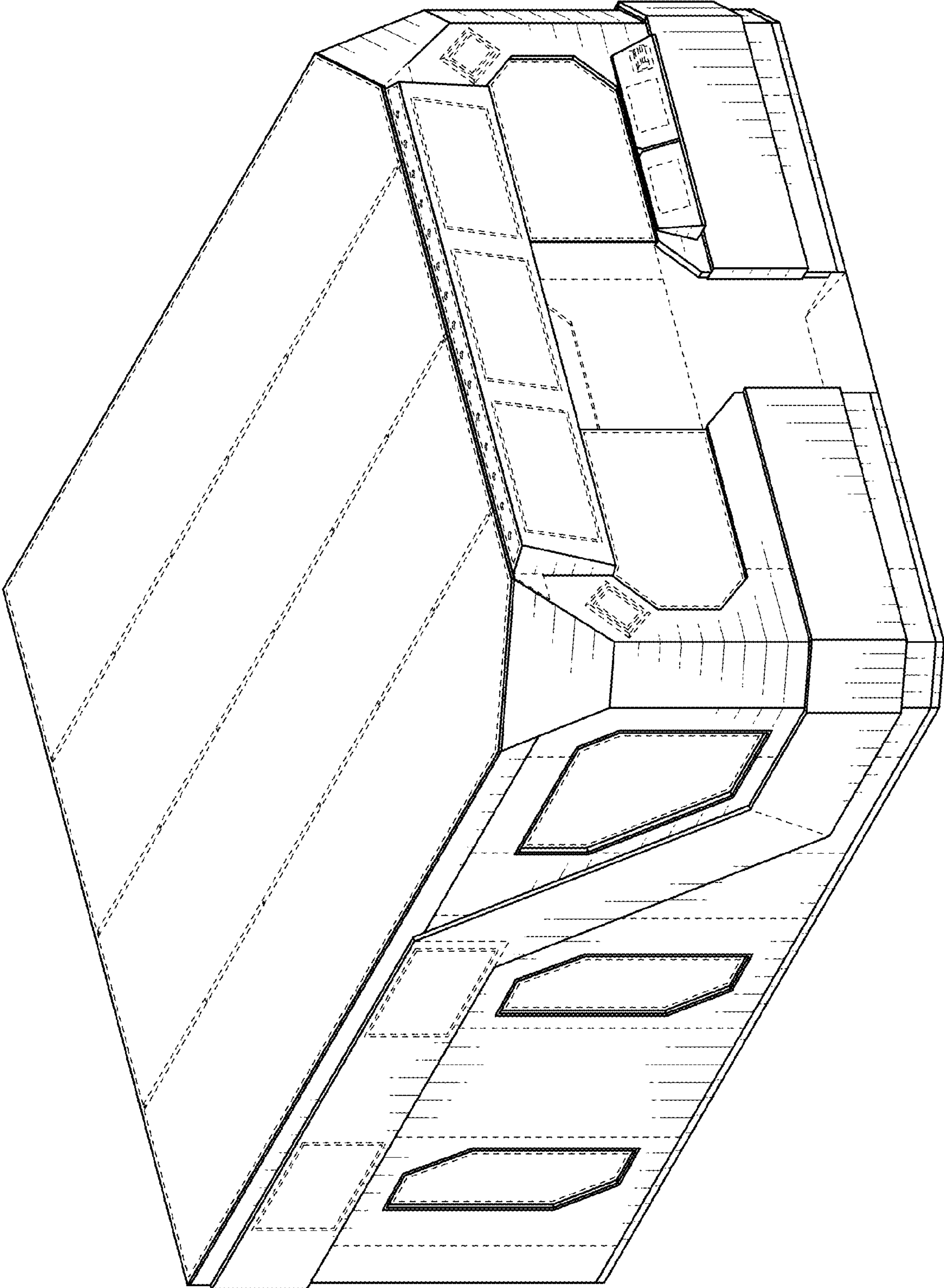

FIG. 1

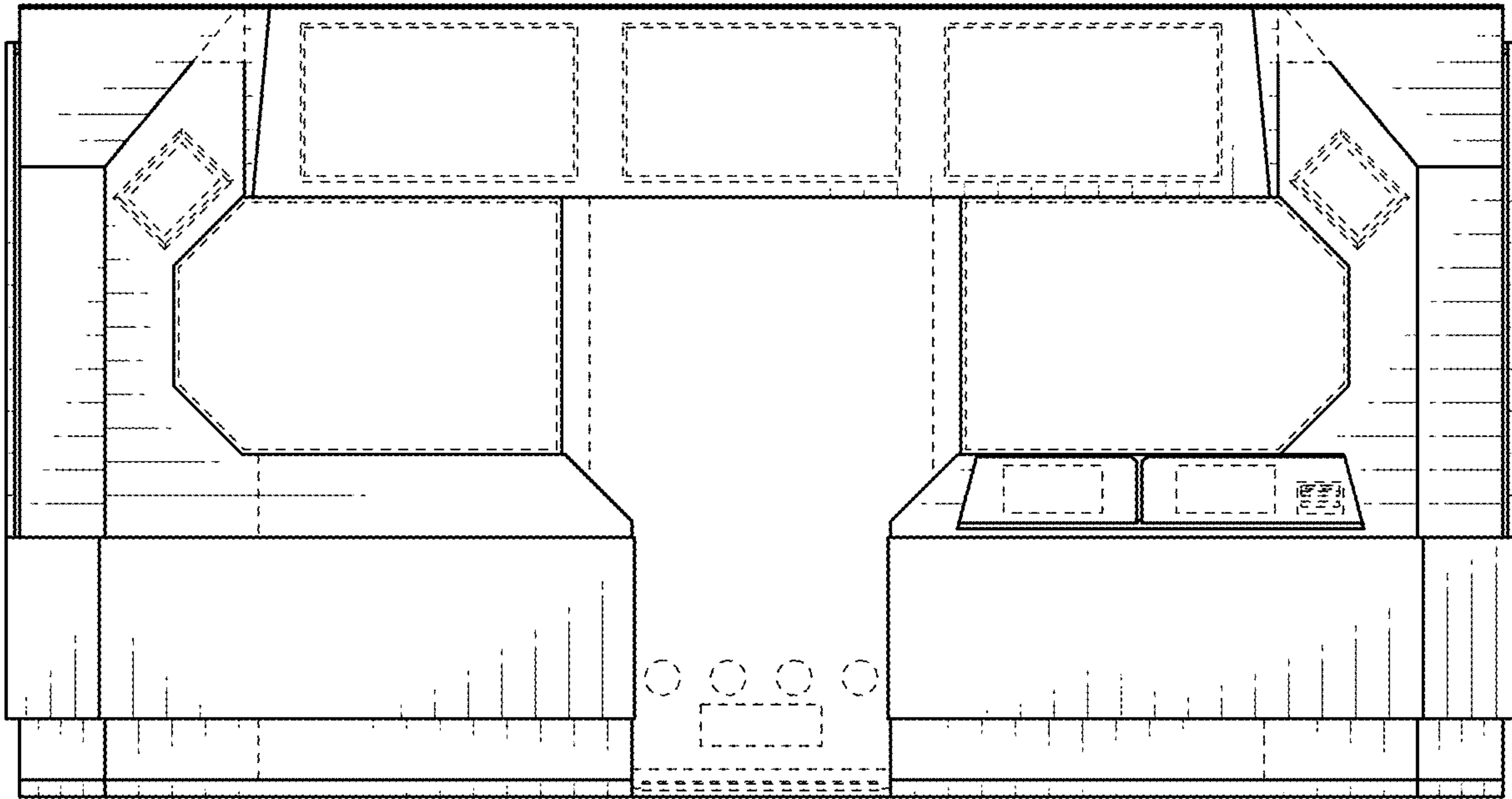

FIG. 2

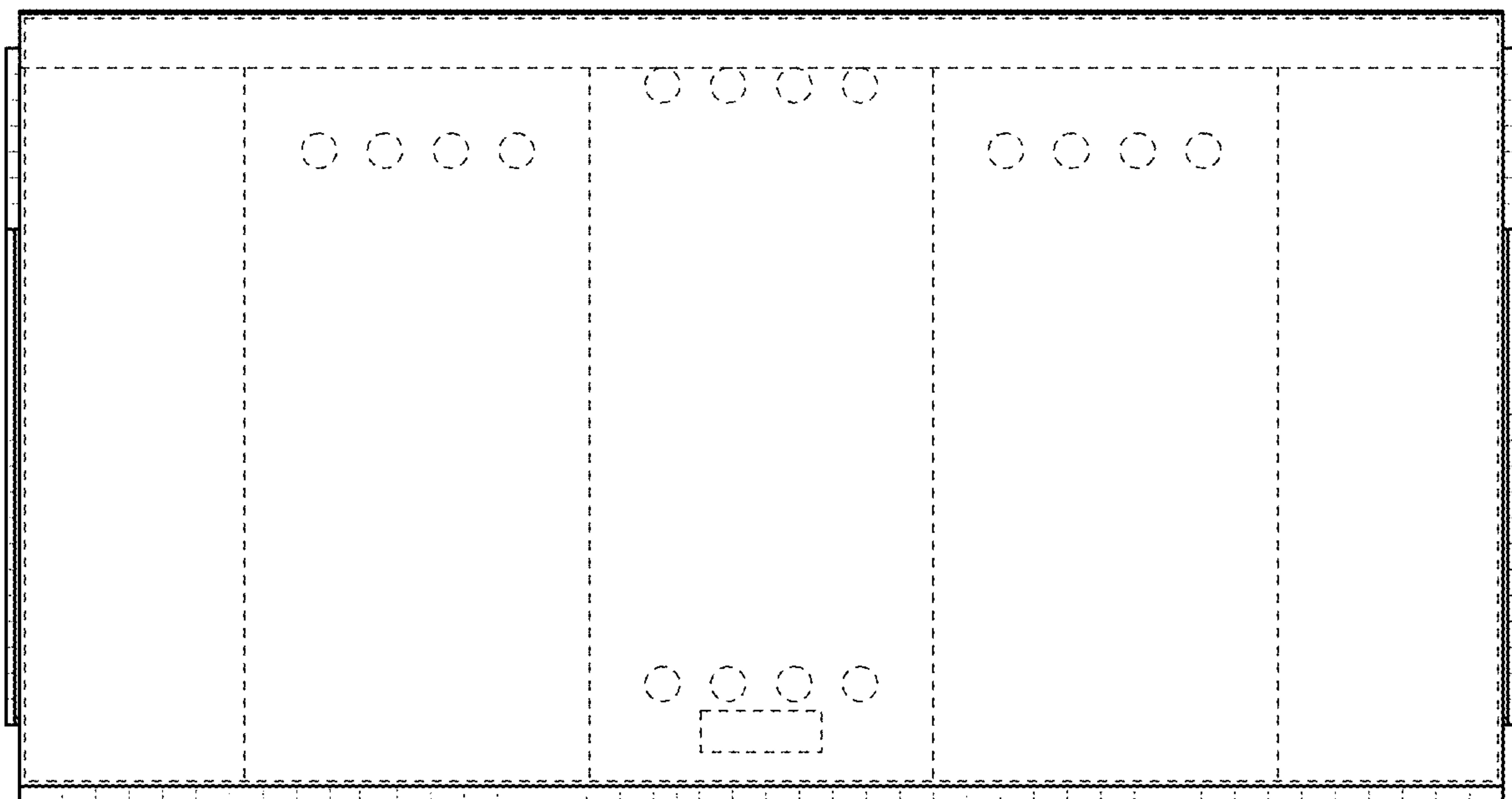

FIG. 3

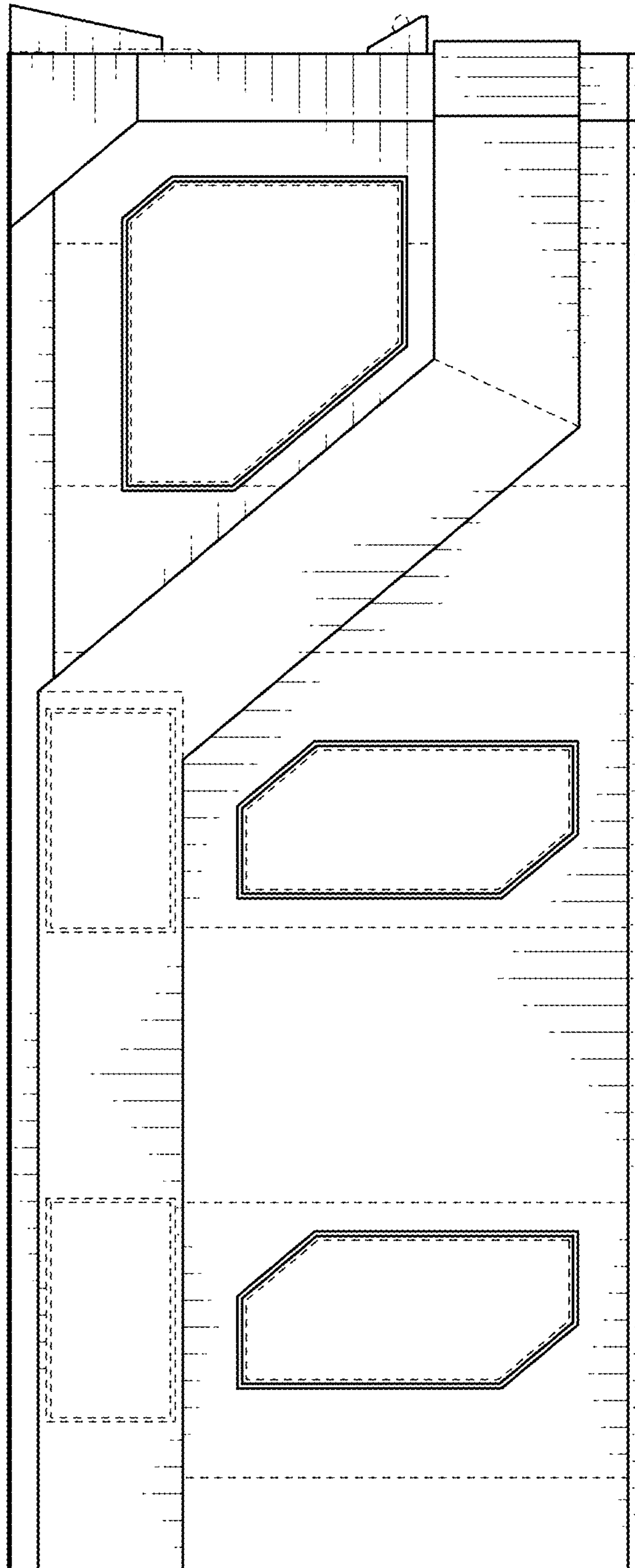

FIG. 4

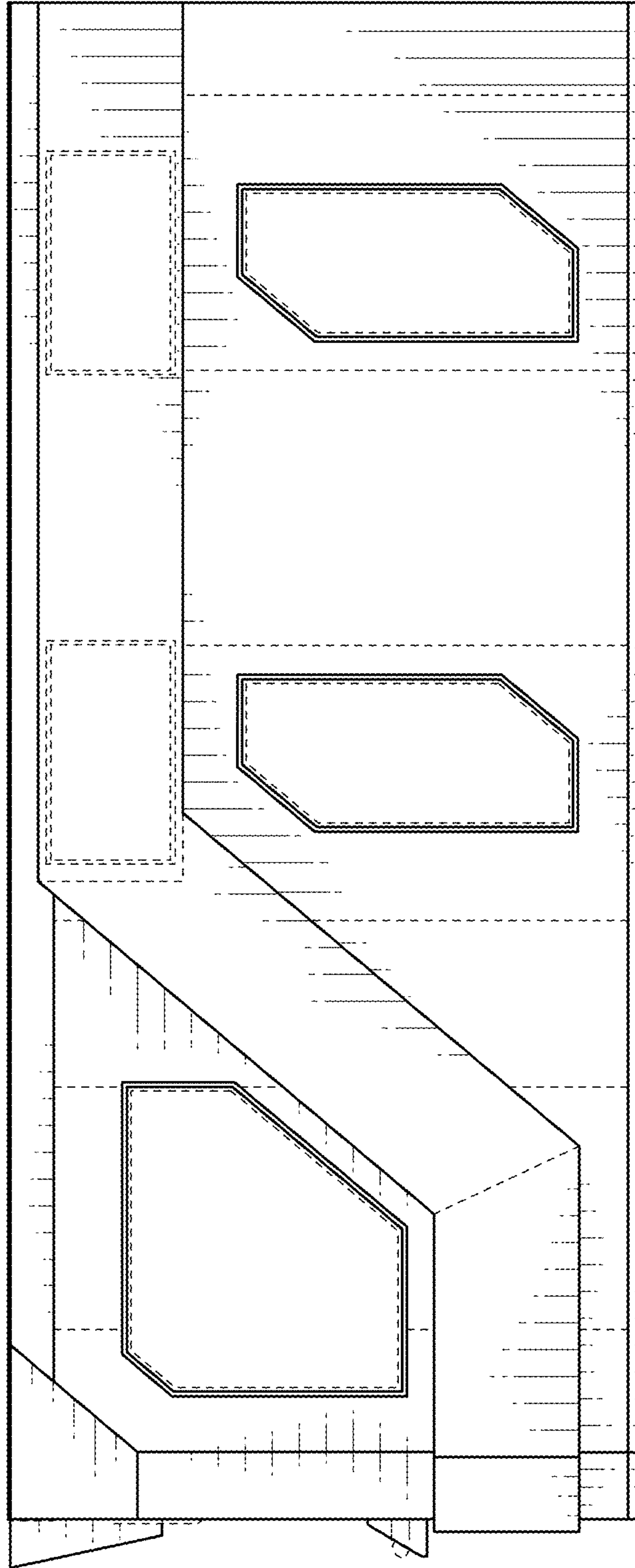

FIG. 5

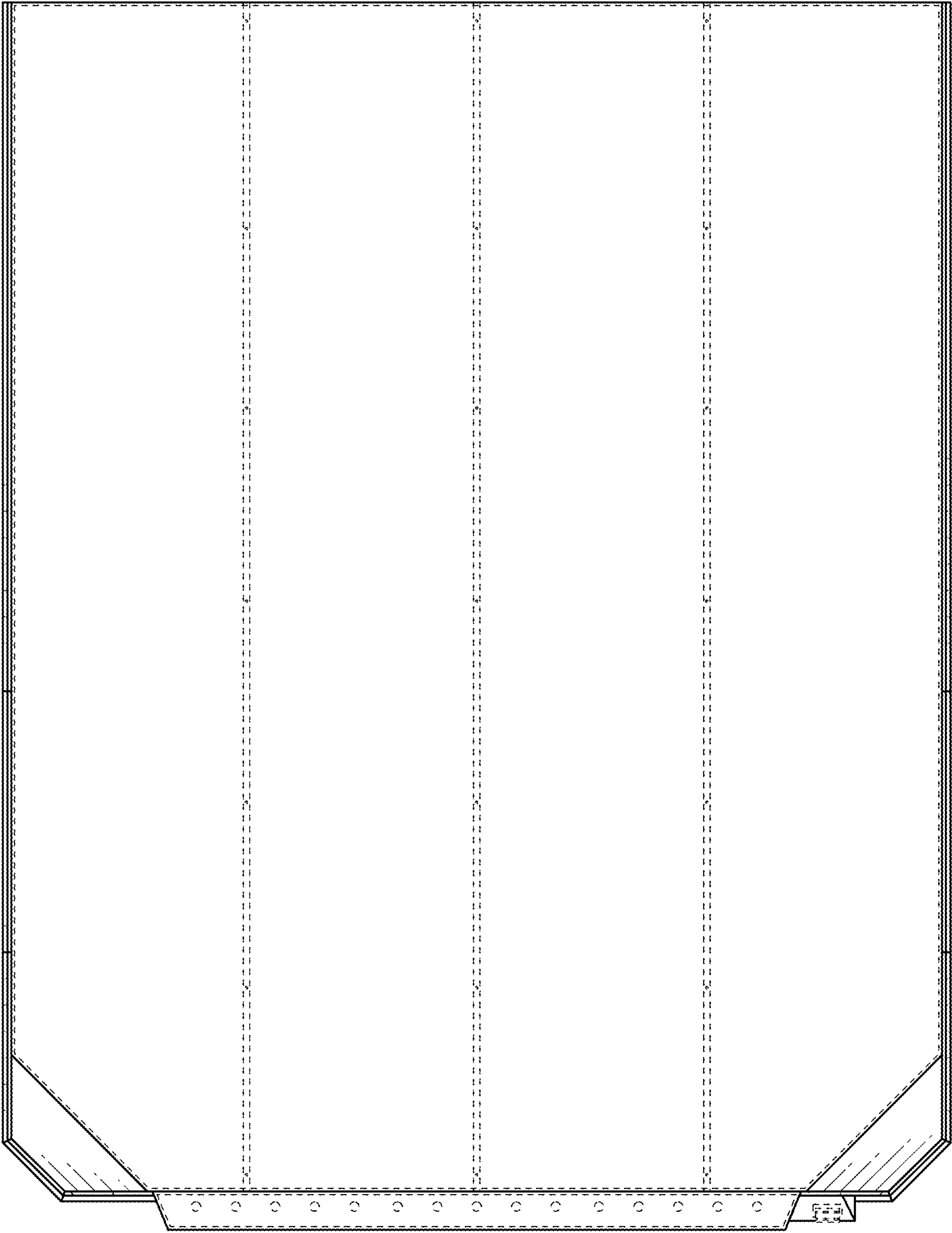

FIG. 6

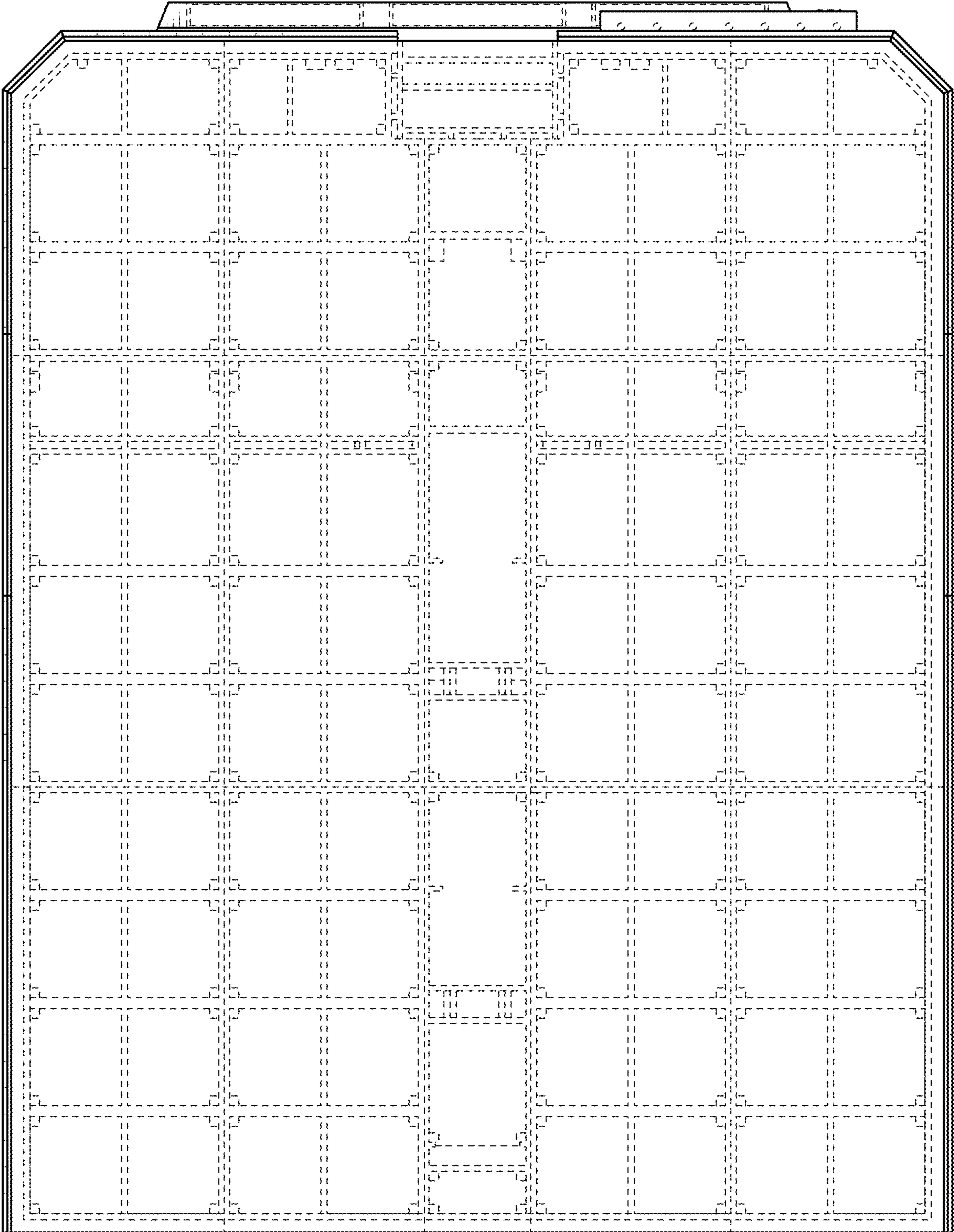

FIG. 7

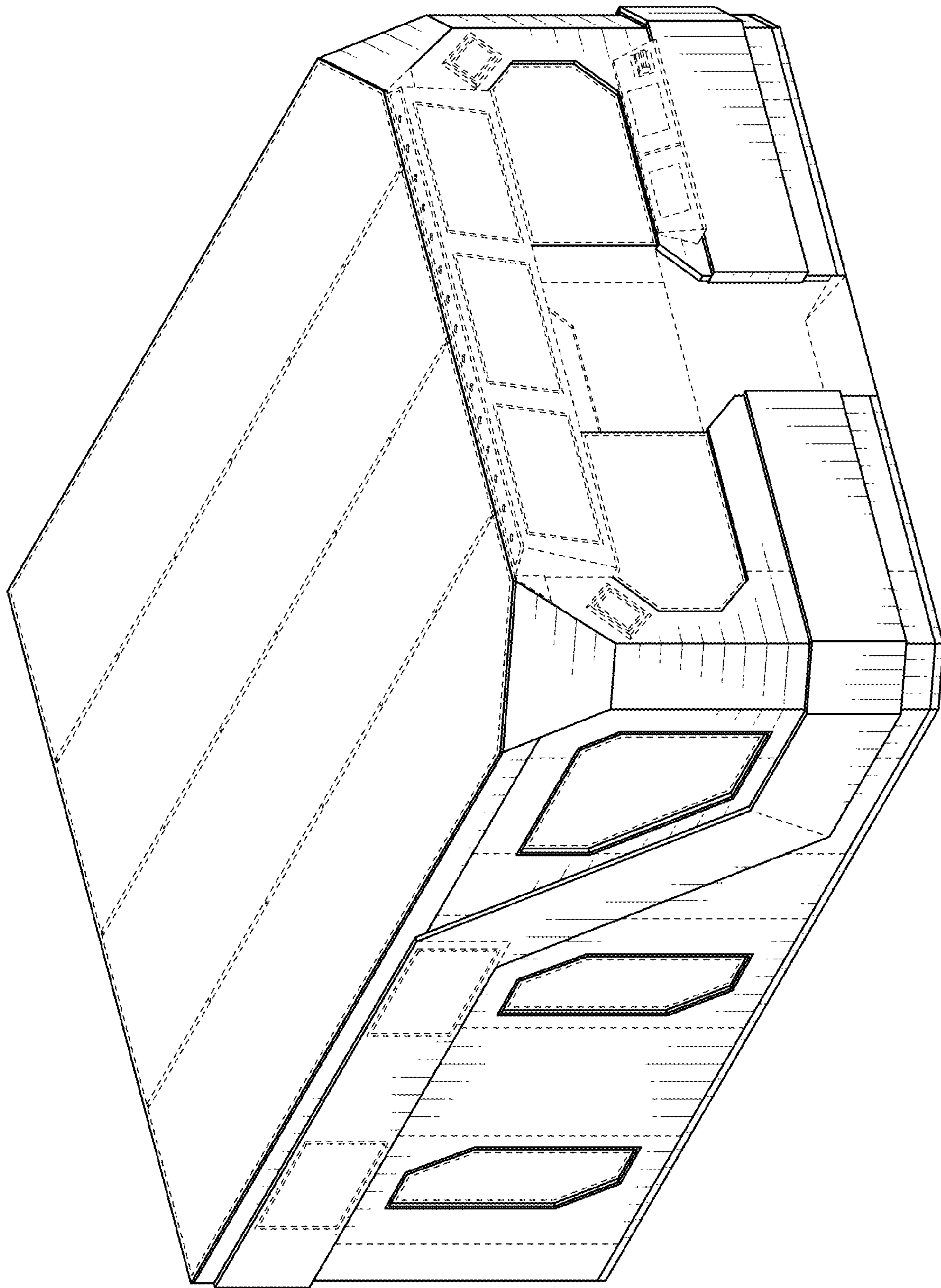

FIG. 8

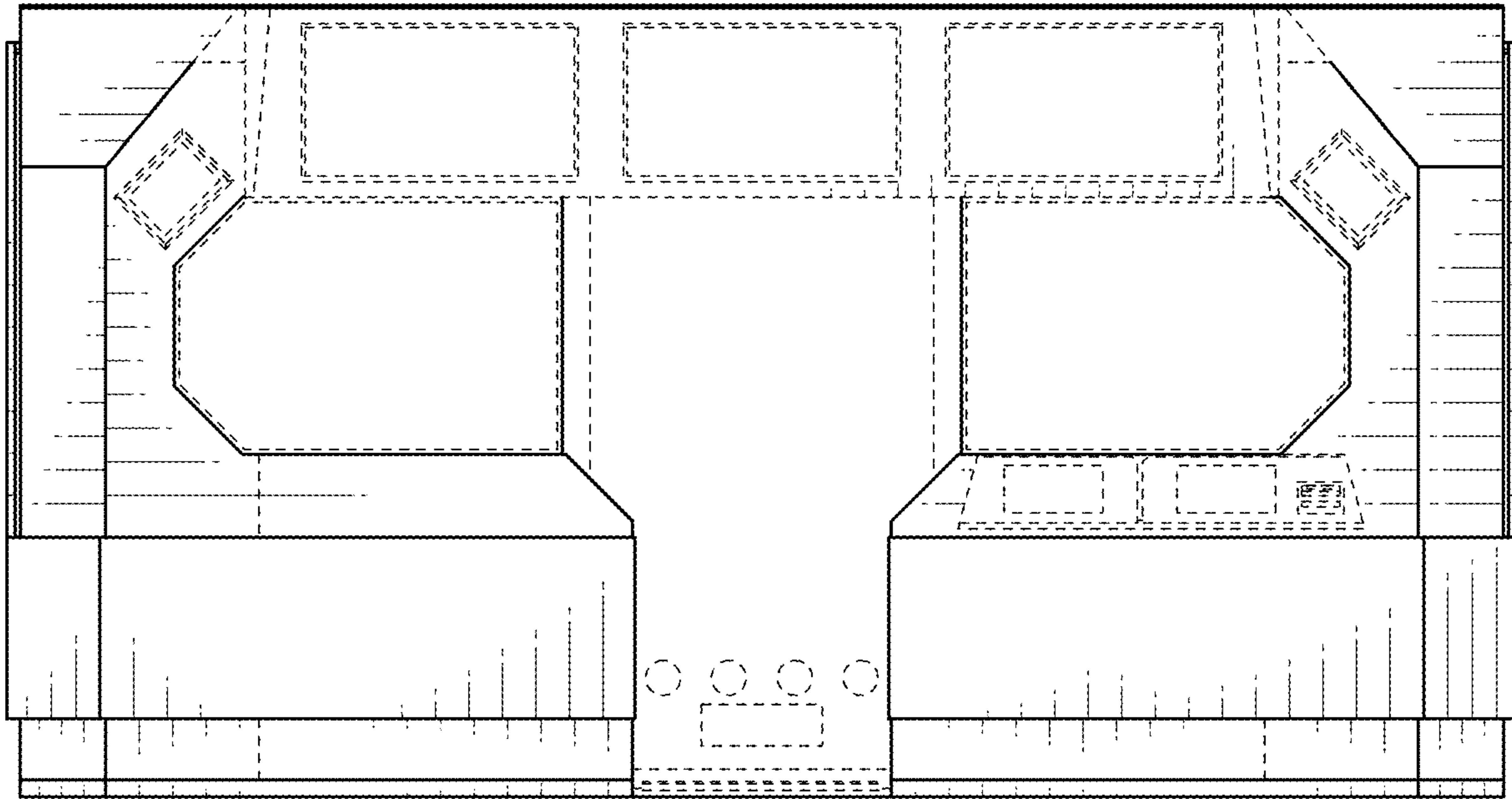

FIG. 9

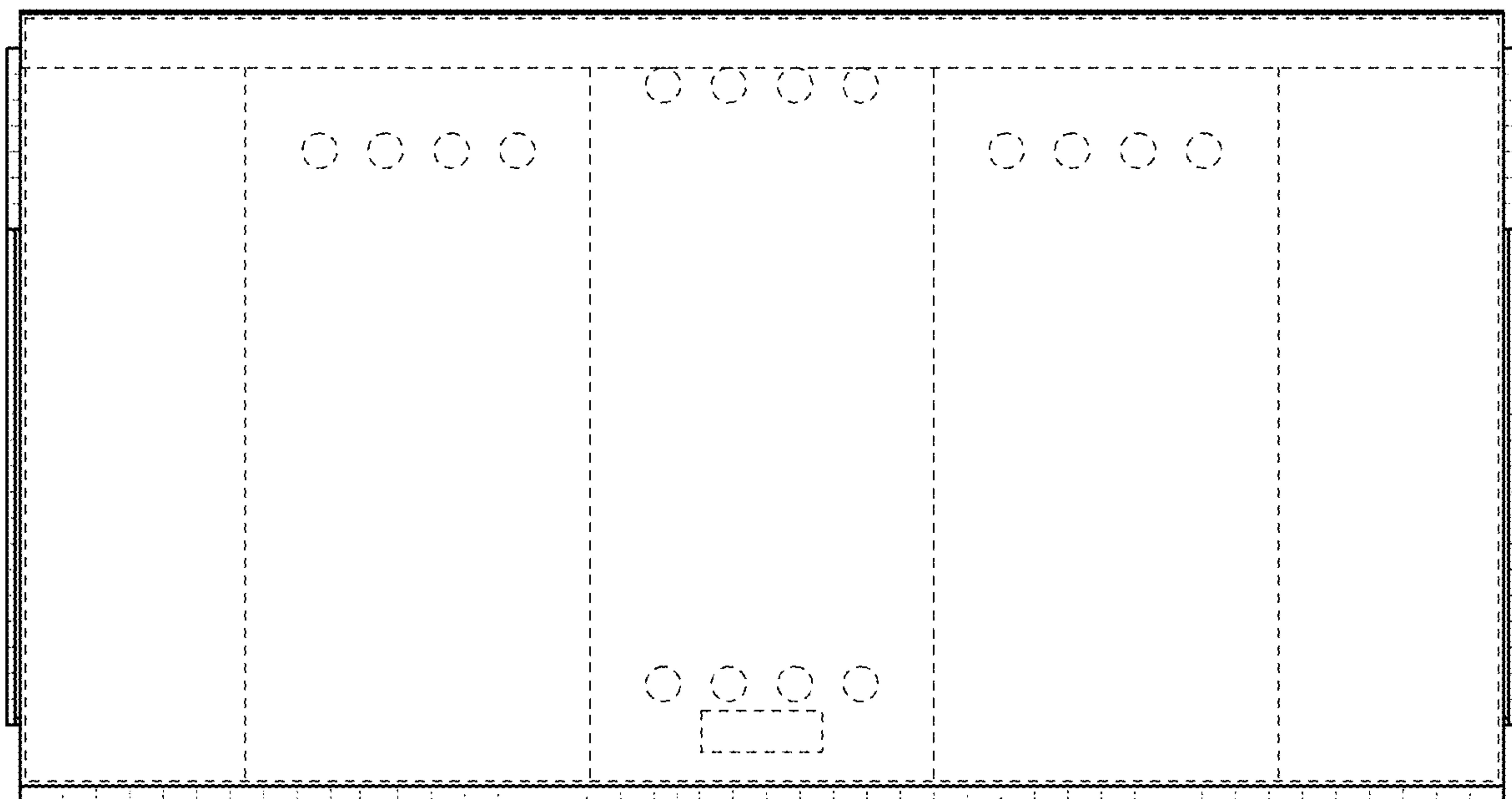

FIG. 10

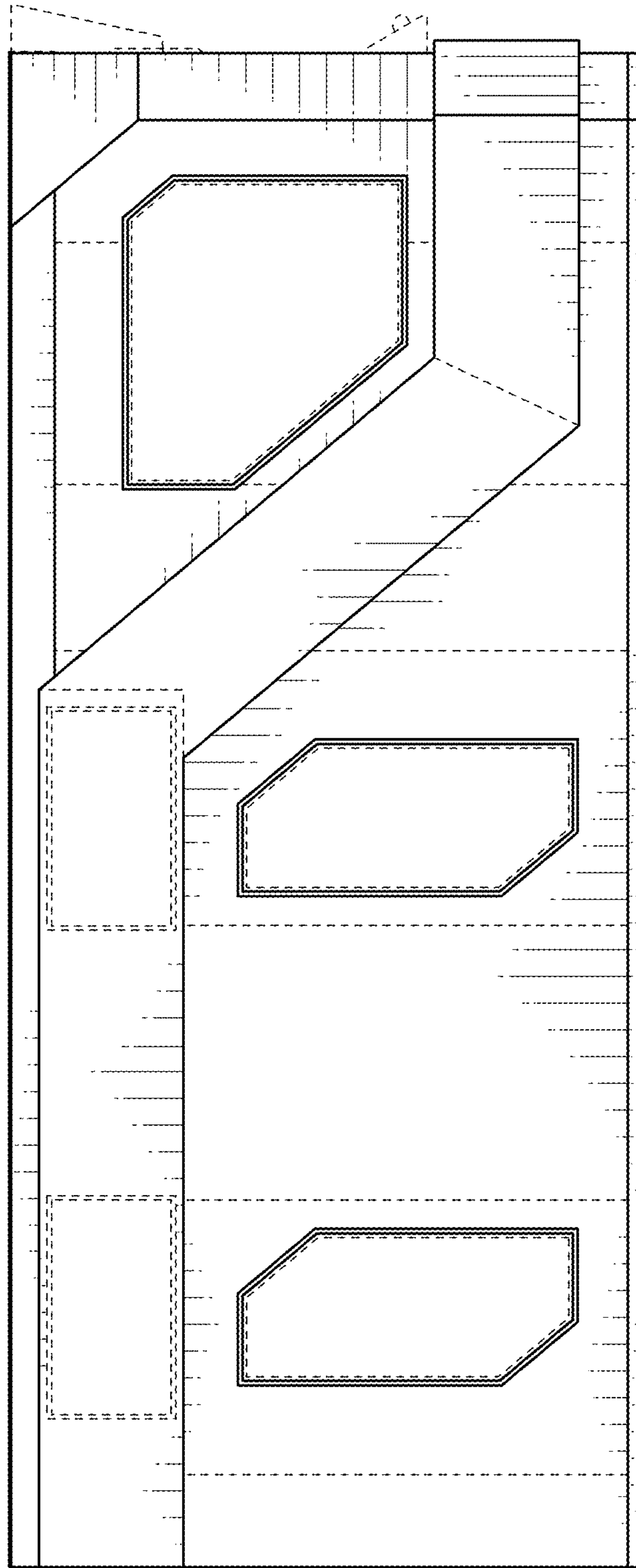

FIG. 11

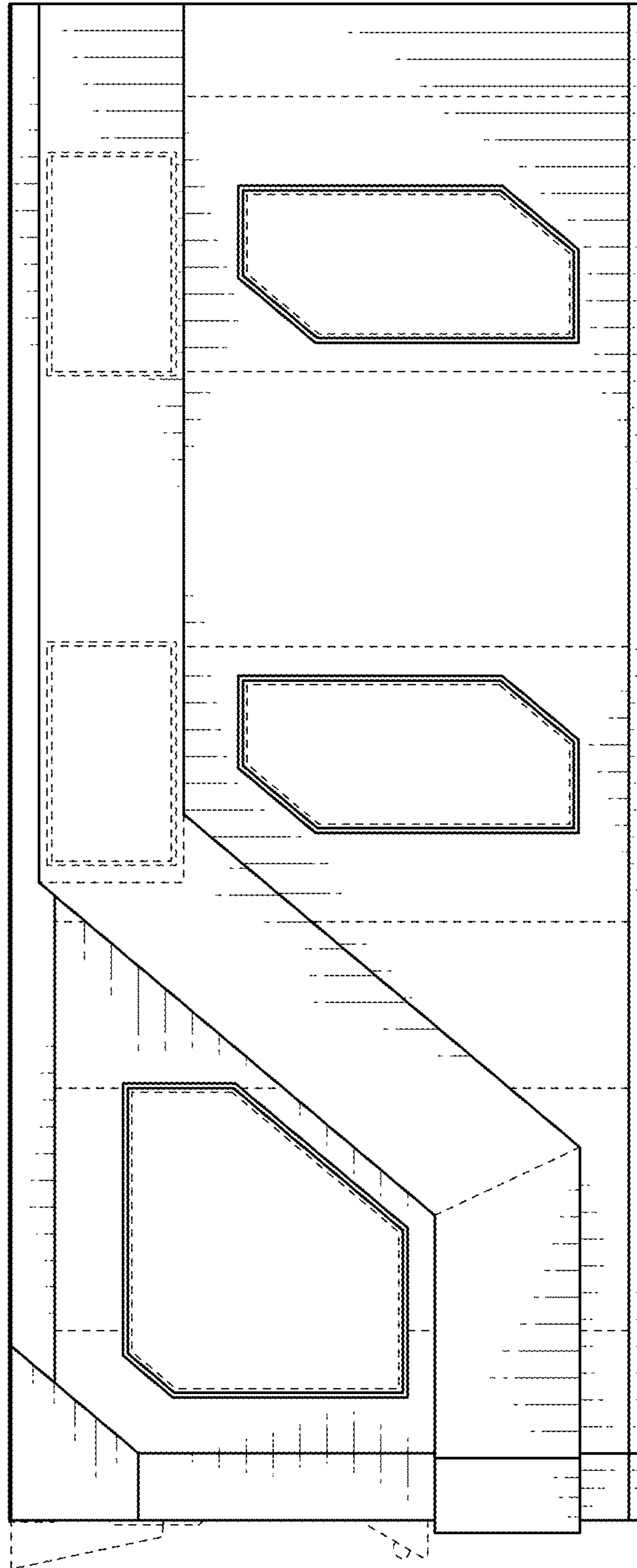

FIG. 12

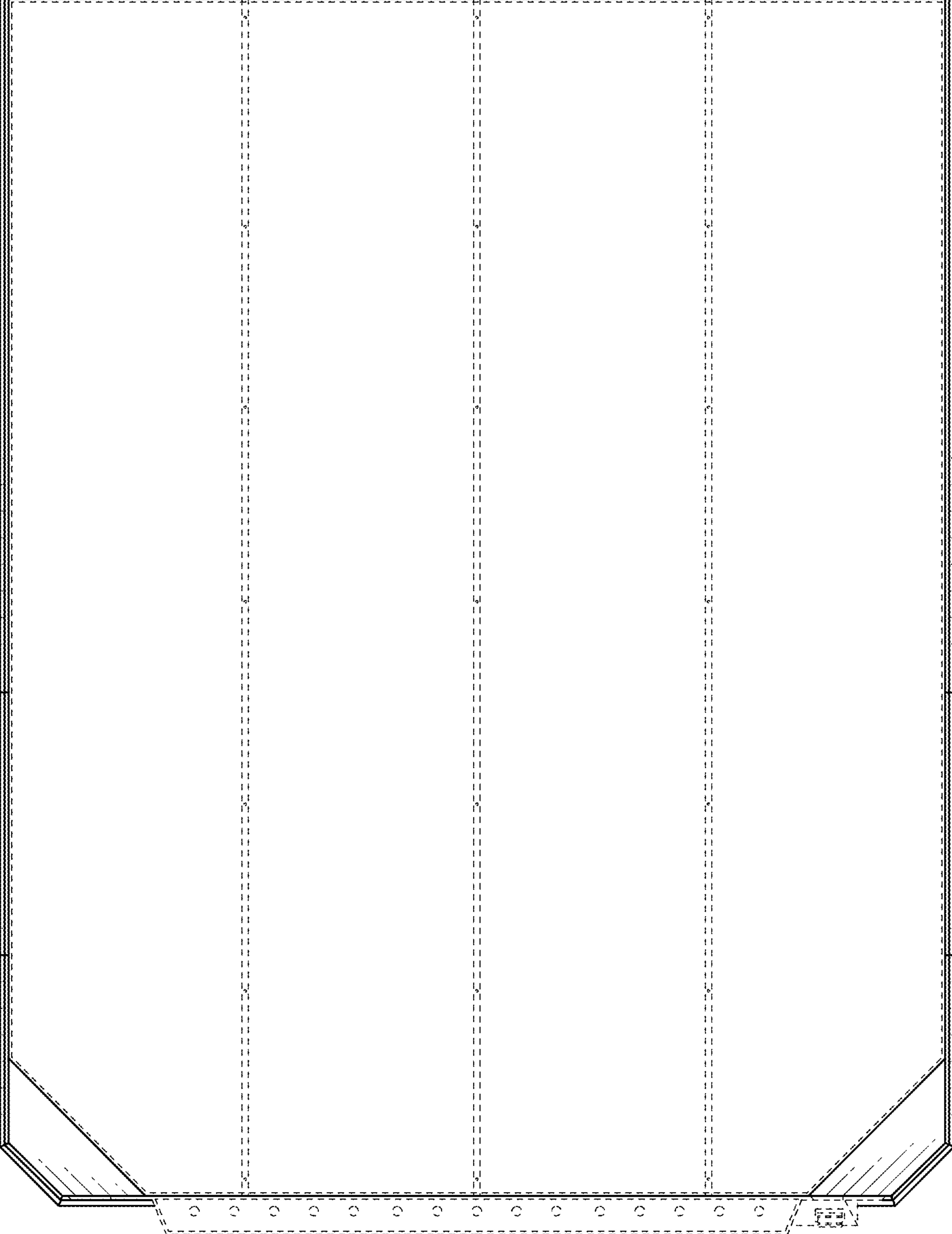

FIG. 13

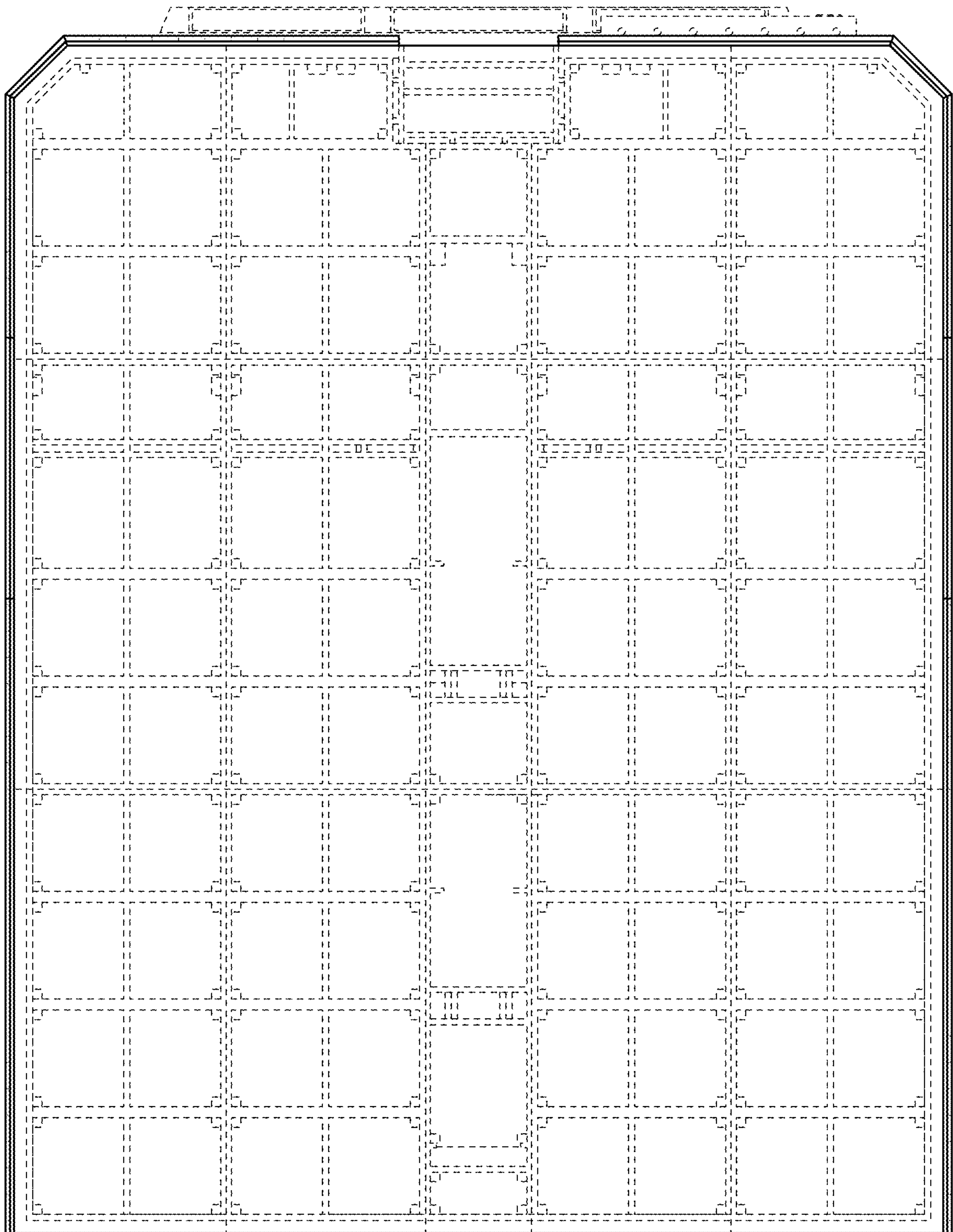

FIG. 14