



US00D948073S

(12) **United States Design Patent**
Oishi

(10) **Patent No.:** **US D948,073 S**

(45) **Date of Patent:** **** Apr. 5, 2022**

(54) **EXTRACTION CONTAINER ASSEMBLY FOR SPECIMEN DETECTION**

(71) Applicant: **Canon Medical Systems Corporation,**
Otagawa (JP)

(72) Inventor: **Koichiro Oishi,** Wako (JP)

(73) Assignee: **Canon Medical Systems Corporation,**
Otagawa (JP)

(**) Term: **15 Years**

(21) Appl. No.: **29/710,287**

(22) Filed: **Oct. 22, 2019**

(30) **Foreign Application Priority Data**

Apr. 22, 2019 (JP) 2019-008909

(51) **LOC (13) Cl.** **24-02**

(52) **U.S. Cl.**
USPC **D24/224; D24/216**

(58) **Field of Classification Search**

USPC D24/120–123, 112, 115, 108, 127, 130,
D24/172, 216, 224; D9/537, 690, 723,
D9/724

CPC A61F 9/00; A61F 9/0008; A61M 35/00;
A61M 35/003; A61M 1/00; A61M
1/0058; A61M 1/77; A61M 1/92; A61B
10/0045; A61B 10/0048; A61B 10/0051;
A61B 5/150343; A61B 5/150351; A61B
5/150732; A61B 5/150755

See application file for complete search history.

(56) **References Cited**

U.S. PATENT DOCUMENTS

D264,940 S * 6/1982 Stock D24/115
D311,249 S * 10/1990 Kasai D24/121
D631,169 S * 1/2011 Cheeley D24/224

D667,960 S * 9/2012 Wilkinson D24/224
D773,655 S * 12/2016 Hofstetter D24/127
D787,669 S * 5/2017 Huang D24/130
D816,831 S * 5/2018 Sacchetti D24/127
D901,696 S * 11/2020 Lei D24/186
D911,855 S * 3/2021 Aboabdo D9/724
D924,430 S * 7/2021 Johnson D24/224

(Continued)

FOREIGN PATENT DOCUMENTS

CN 306013714 * 8/2020
CN 306108130 * 10/2020

(Continued)

Primary Examiner — Lilyana Bekic

Assistant Examiner — Lee D. Starr

(74) *Attorney, Agent, or Firm* — Finnegan, Henderson,
Farabow, Garrett & Dunner, L.L.P.

(57) **CLAIM**

The ornamental design for an extraction container assembly for specimen detection, as shown and described.

DESCRIPTION

FIG. 1 is a perspective view of an extraction container assembly for specimen detection showing my new design; FIG. 2 is a front elevational view thereof; FIG. 3 is a rear elevational view thereof; FIG. 4 is an enlarged top plan view thereof; FIG. 5 is an enlarged bottom plan view thereof; FIG. 6 is a left side elevational view thereof; FIG. 7 is a right-side elevational view thereof; and, FIG. 8 is an exploded perspective view thereof, where the nozzle is shown separate from the remainder of the extraction container assembly for specimen detection.

The masked areas adjacent to the broken lines in FIGS. 1, 4, and 8 form no part of the claimed design. The broken lines define the bounds of the claimed design and form no part thereof.

1 Claim, 8 Drawing Sheets

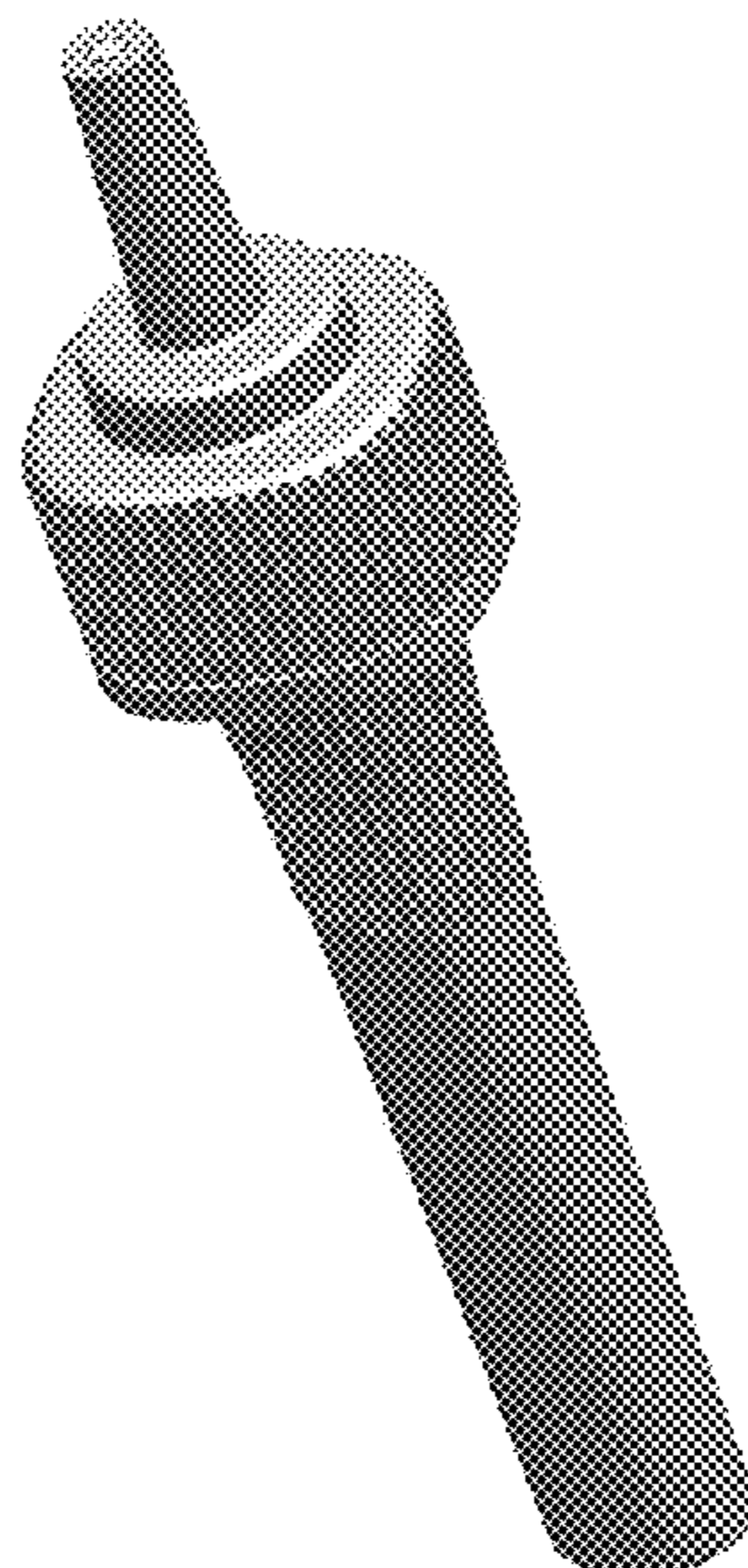

(56)

References Cited

U.S. PATENT DOCUMENTS

2005/0106753 A1* 5/2005 Wu B01L 3/5029
436/180
2013/0092690 A1* 4/2013 Skakoon A61B 10/0045
220/277
2014/0243706 A1* 8/2014 El-Fahmawi A61B 10/02
600/572
2018/0125464 A1* 5/2018 Kolb A61B 10/0045
2019/0151842 A1* 5/2019 Williams B01L 3/502738
2020/0156056 A1* 5/2020 Williams B01L 3/50825
2020/0397418 A1* 12/2020 Williams B01L 3/50825

FOREIGN PATENT DOCUMENTS

JP D1272400 * 4/2006
JP 1529268 7/2015

* cited by examiner

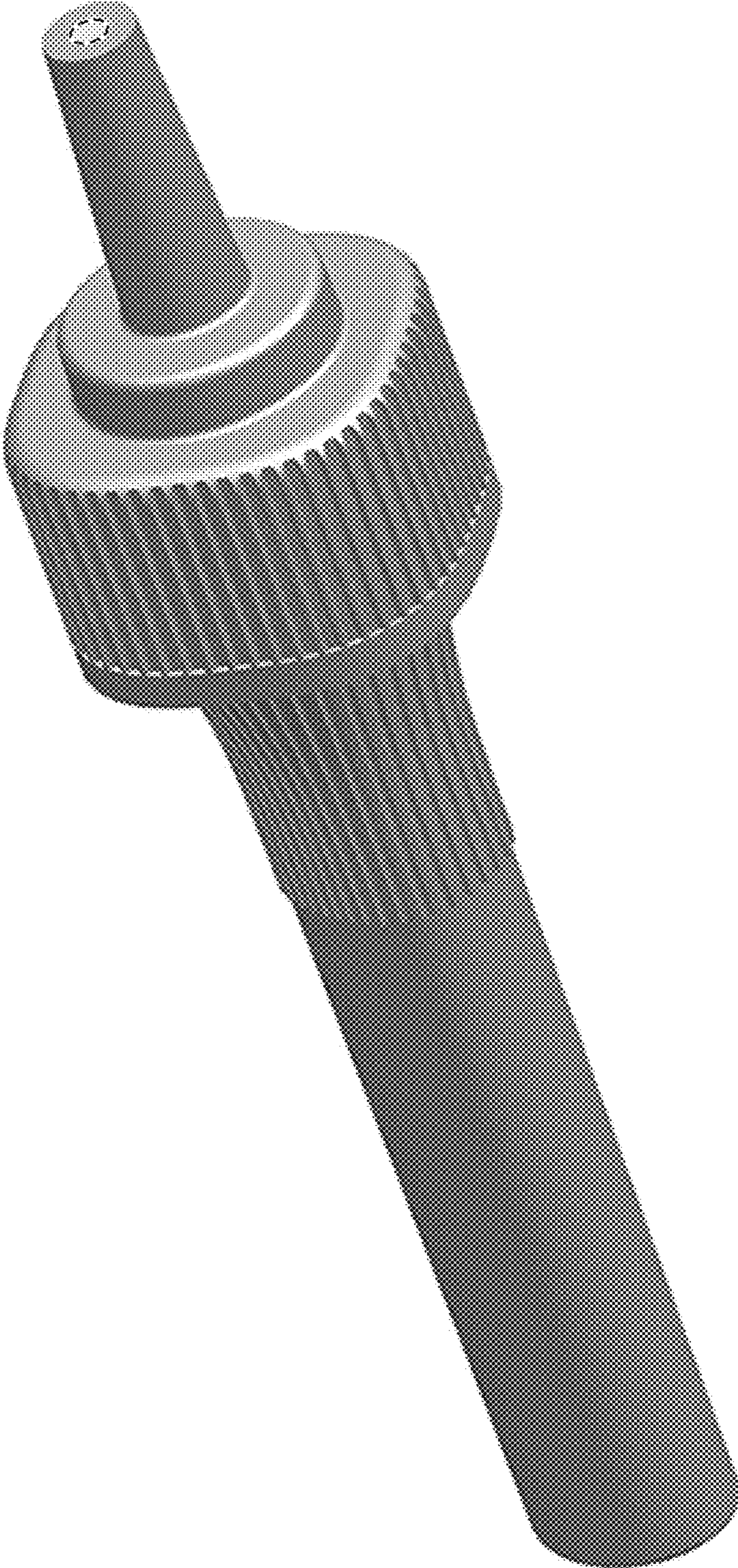

FIG. 1

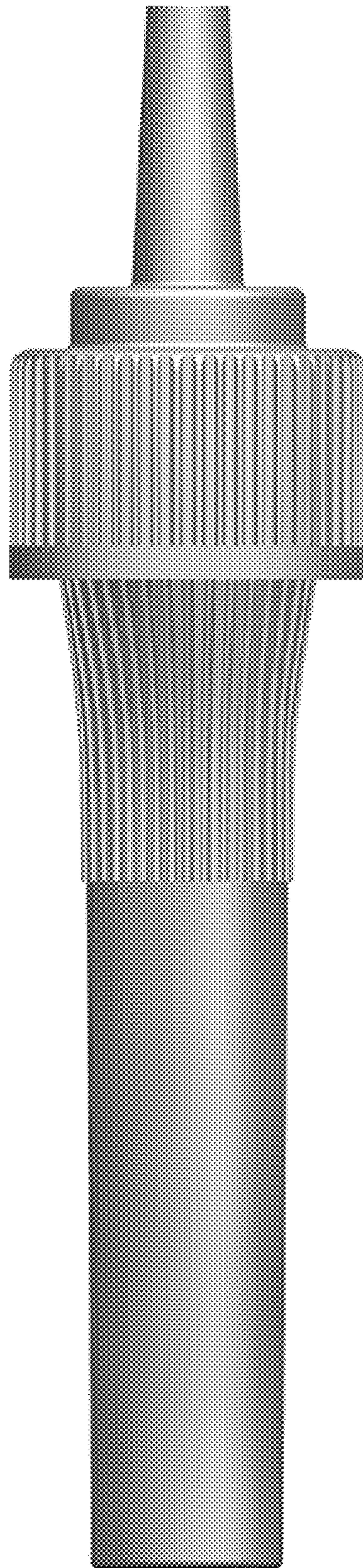

FIG. 2

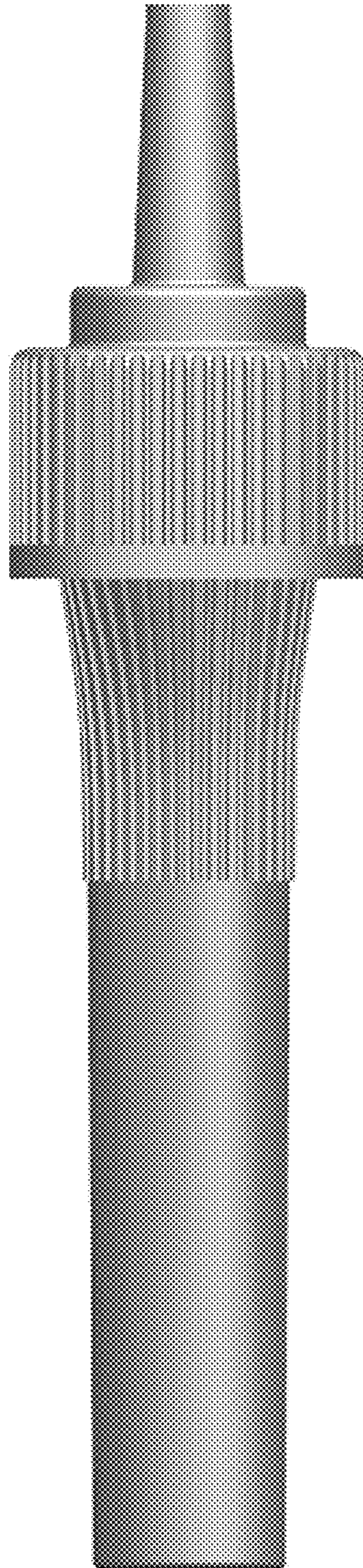

FIG. 3

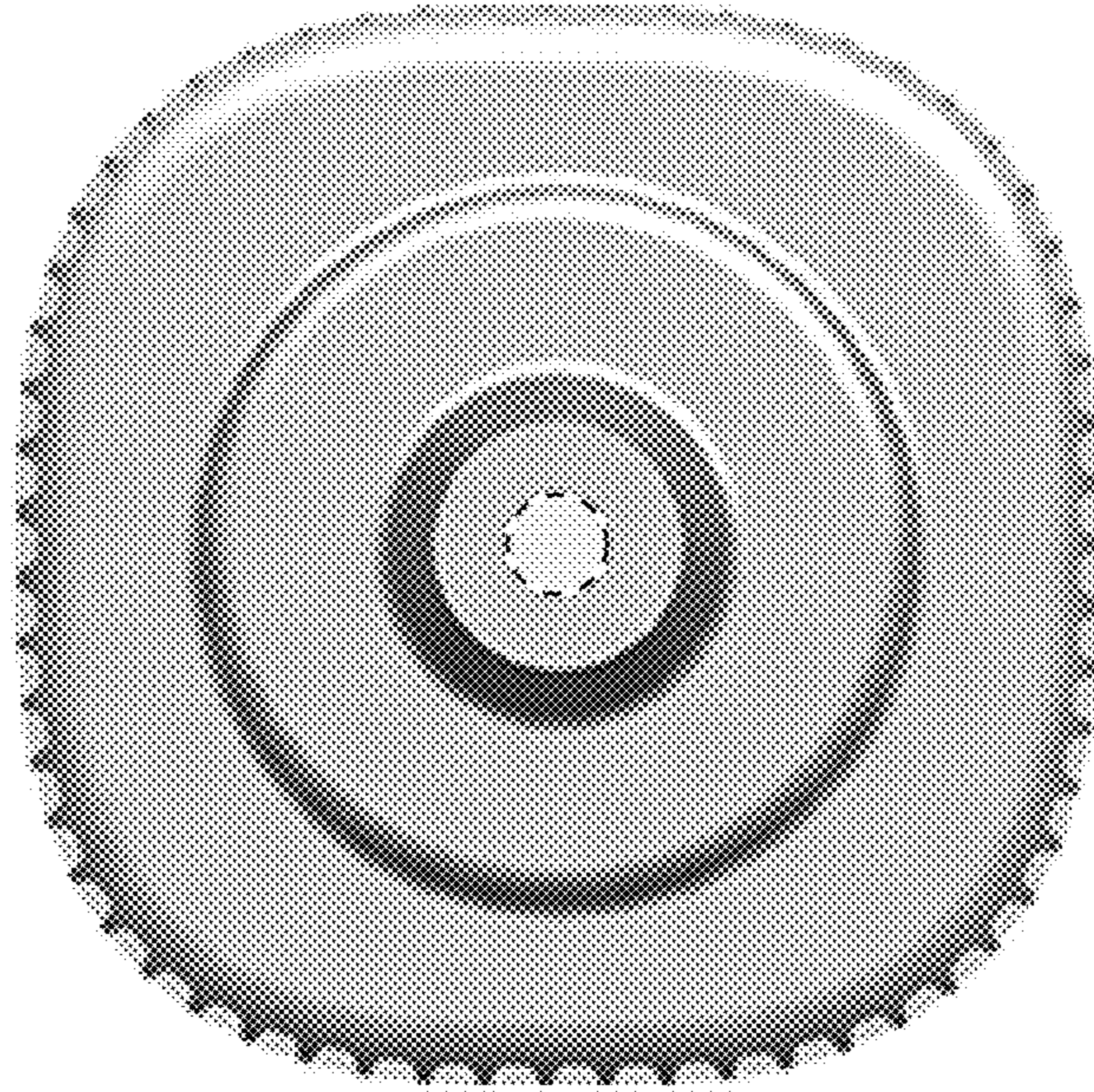

FIG. 4

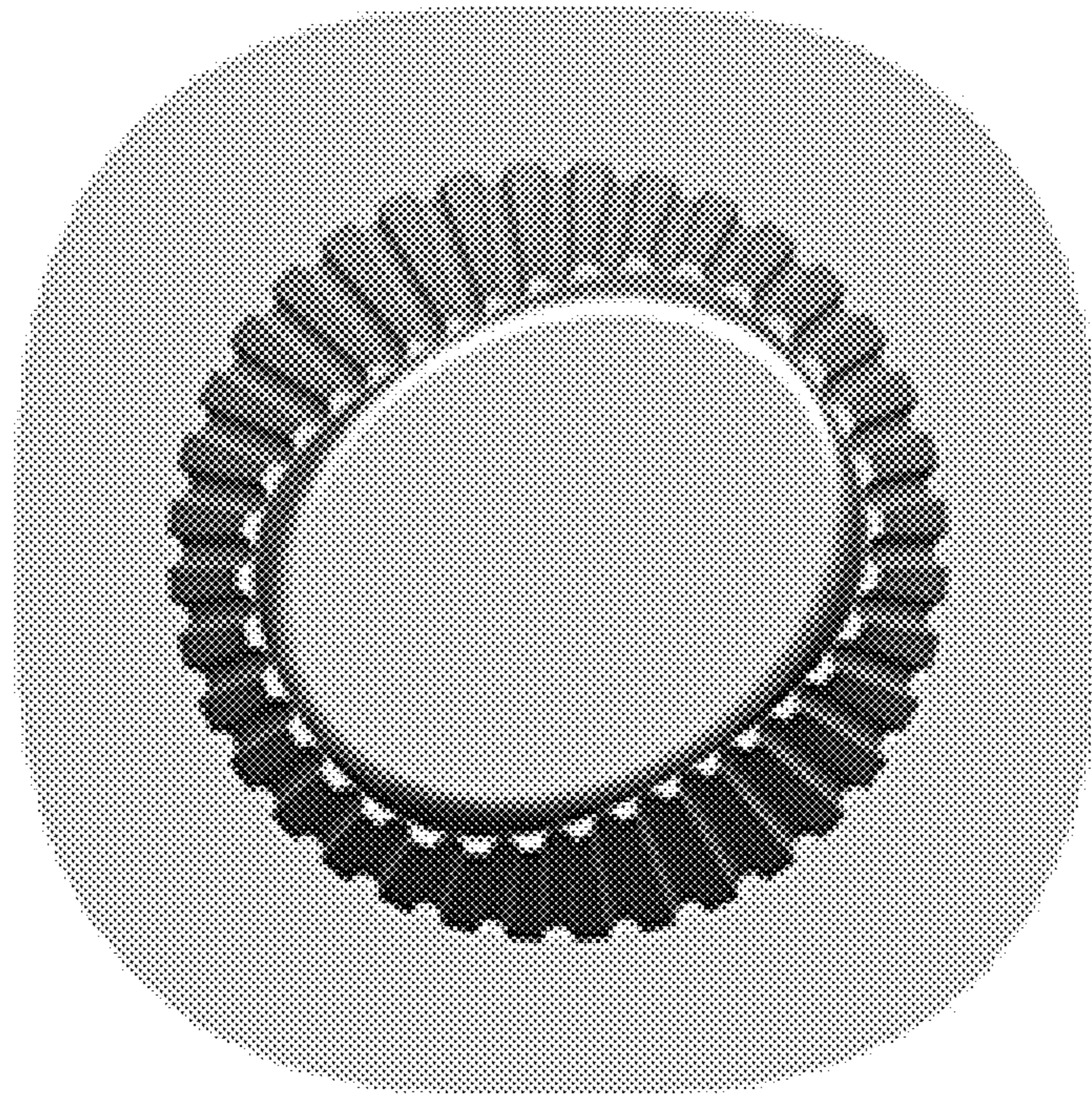

FIG. 5

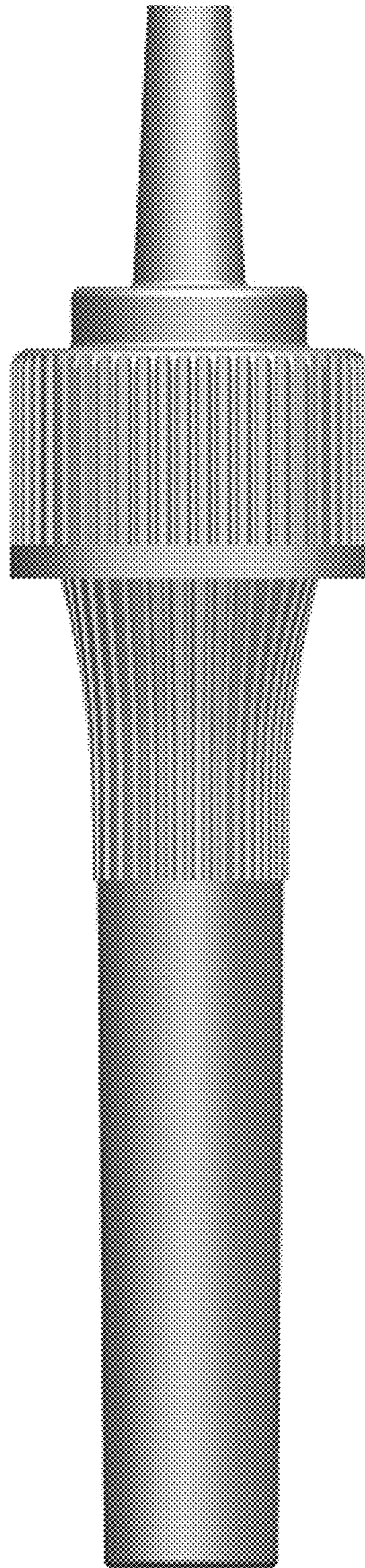

FIG. 6

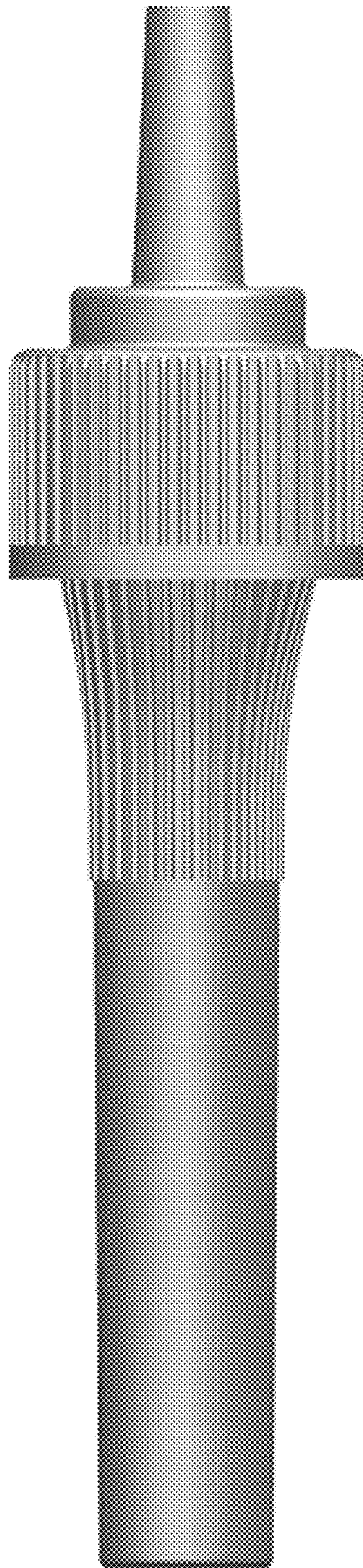

FIG. 7

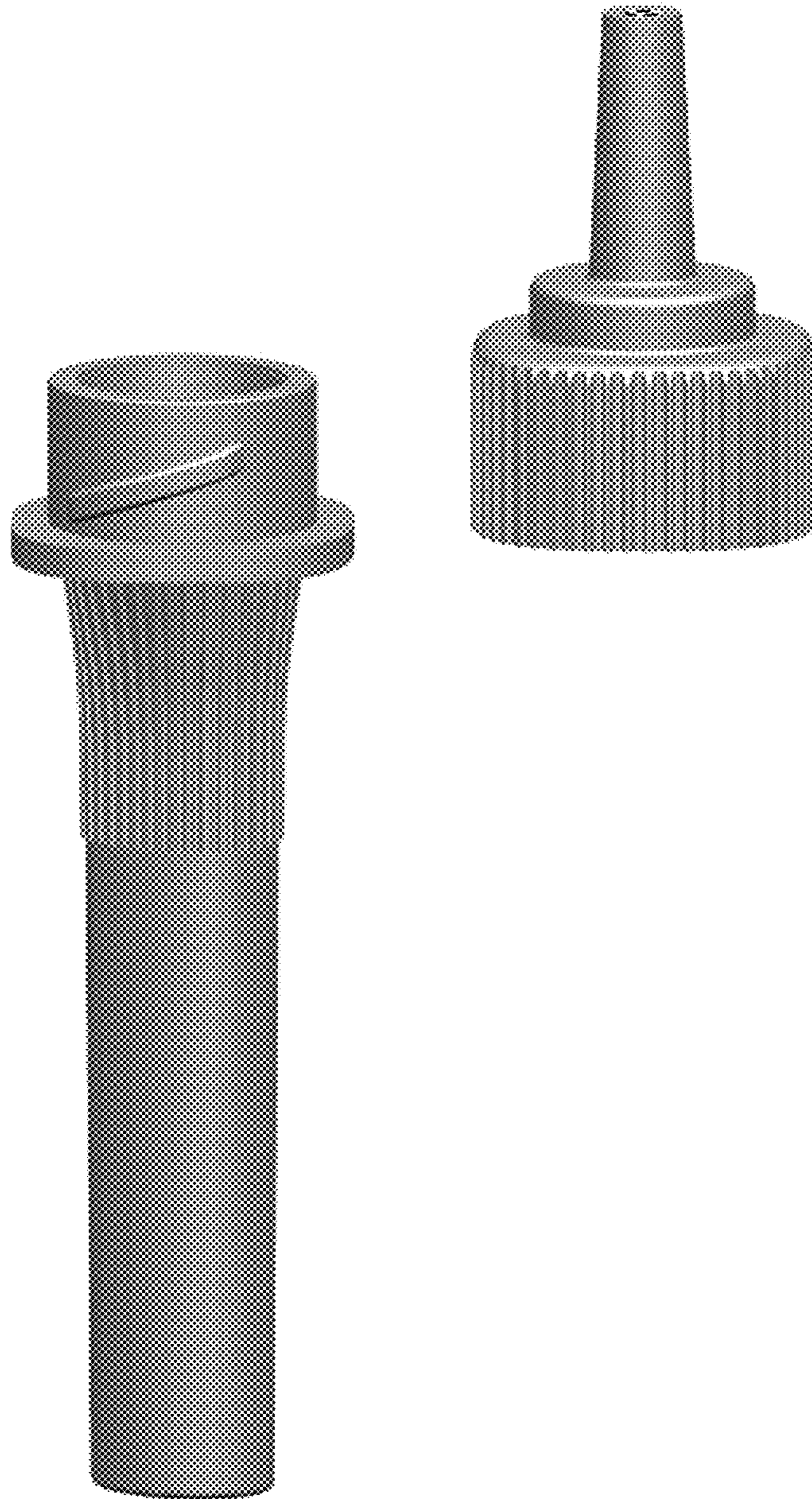

FIG. 8