



US00D947792S

(12) **United States Design Patent** (10) **Patent No.:** **US D947,792 S**
Solomon et al. (45) **Date of Patent:** **** Apr. 5, 2022**

(54) **FOOT PEDAL ASSEMBLY**

(71) Applicants: **SMITH & NEPHEW, INC.**, Memphis, TN (US); **SMITH & NEPHEW ORTHOPAEDICS AG**, Zug (CH)

(72) Inventors: **Tabitha A. Solomon**, Arlington, MA (US); **Michael D. Bridgers**, Andover, MA (US); **Jonathan L. Gaspredes**, Wilmington, MA (US); **Nicholas G. Bender**, Reading, MA (US); **Michael M. Eriksen**, Austin, TX (US); **Craig A. Di Stefano**, Andover, MA (US)

(73) Assignee: **SMITH & NEPHEW, INC.**, Memphis, TN (US)

(**) Term: **15 Years**

(21) Appl. No.: **29/755,978**

(22) Filed: **Oct. 23, 2020**

(51) **LOC (13) Cl.** **13-03**

(52) **U.S. Cl.**
USPC **D13/167**

(58) **Field of Classification Search**
USPC D13/167; D15/72; D17/20, 99; D24/179; D14/179
CPC G10H 1/0008; G10H 1/0056; G10H 1/32; G10H 1/34; G10H 1/344; G10H 1/46; G10H 1/146; G10H 1/348; G10H 3/146; H01H 13/14; H01H 13/16
See application file for complete search history.

(56) **References Cited**
U.S. PATENT DOCUMENTS

7,428,439 B1 * 9/2008 Reynolds G06F 3/0383 318/400.18
D713,529 S * 9/2014 Li D24/158
D766,842 S * 9/2016 Lewis D13/167
D790,482 S * 6/2017 Lazzaro D13/167
D863,233 S * 10/2019 Oberlaender D13/167

D879,727 S * 3/2020 Shen D13/167
2005/0172404 A1 * 8/2005 Diller A61G 13/02 5/616
2013/0168212 A1 * 7/2013 Tseng H01H 13/16 200/86.5
2015/0216513 A1 * 8/2015 Hamel A61B 17/32002 340/12.5
2019/0187741 A1 * 6/2019 Walters A61B 90/03
2019/0239971 A1 * 8/2019 Lim G05G 1/38

OTHER PUBLICATIONS

Relign, Tricera_Brochure, Nov. 2018; 2 pgs.; https://www.religncorp.com/wp-content/uploads/2020/01/MKT4070_revC_Tricera_Brochure.pdf.
EPIC Series in Health Sciences; 2017; 6 pgs.; <https://easychair.org/publications/open/FDt2>.
Relign, Relign Tricera System Instructions Manual, Dated Nov. 20, 2018; 18 pages.

* cited by examiner

Primary Examiner — Selina Sikder
(74) *Attorney, Agent, or Firm* — Dickinson Wright PLLC; Mark E. Scott

(57) **CLAIM**

The ornamental design for a foot pedal assembly, as shown and described.

DESCRIPTION

FIG. 1 is a perspective view of a foot pedal assembly showing the new design;
FIG. 2 is an overhead front view thereof;
FIG. 3 is a first side view thereof;
FIG. 4 is a second side view thereof;
FIG. 5 is a top view thereof; and,
FIG. 6 is a bottom view thereof.
No back view is presented as no claimed features are visible in a back view.
The portions of the drawings shown in dashed lines form no part of the claimed subject matter.

1 Claim, 4 Drawing Sheets

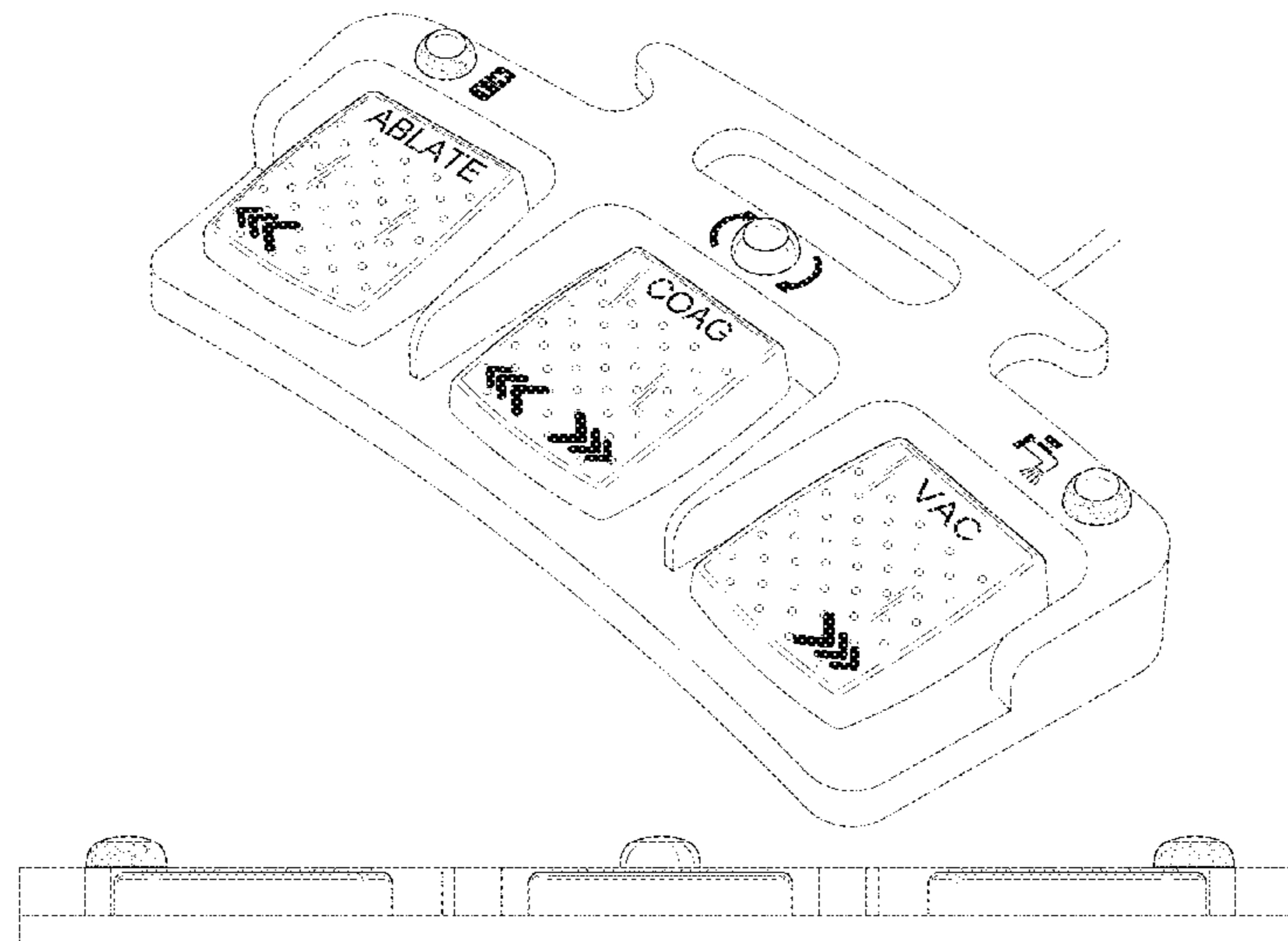

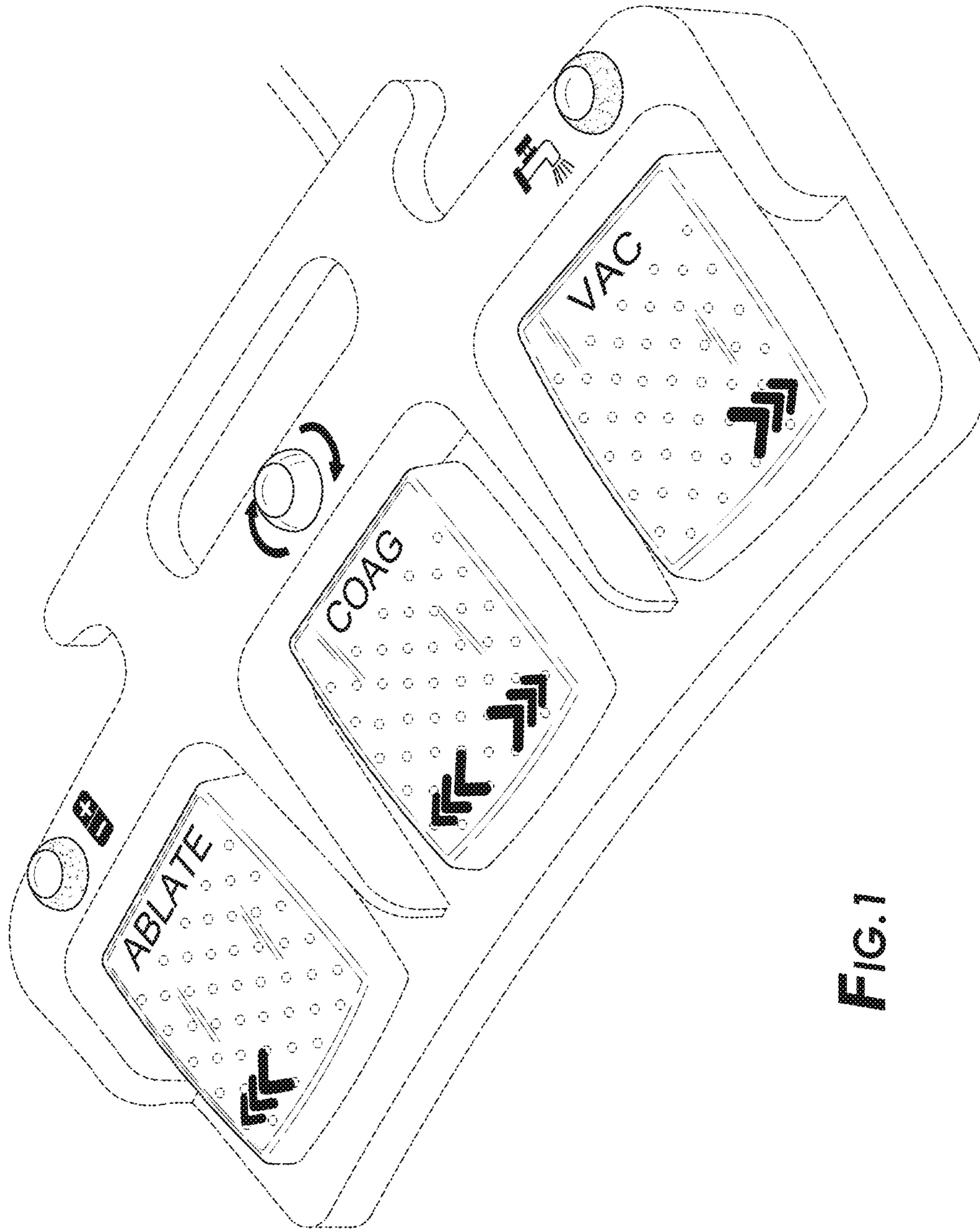

FIG. 1

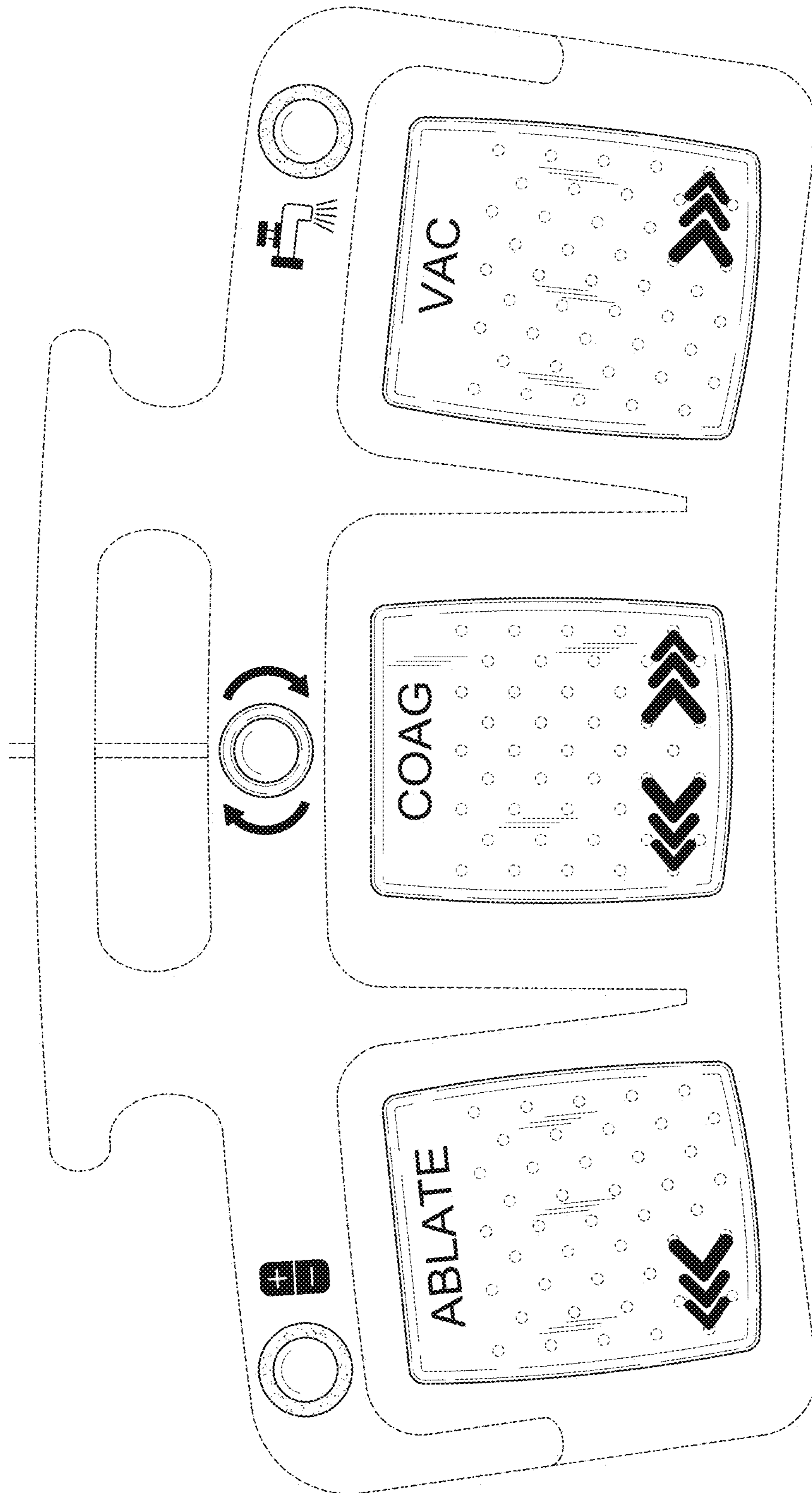

FIG.2

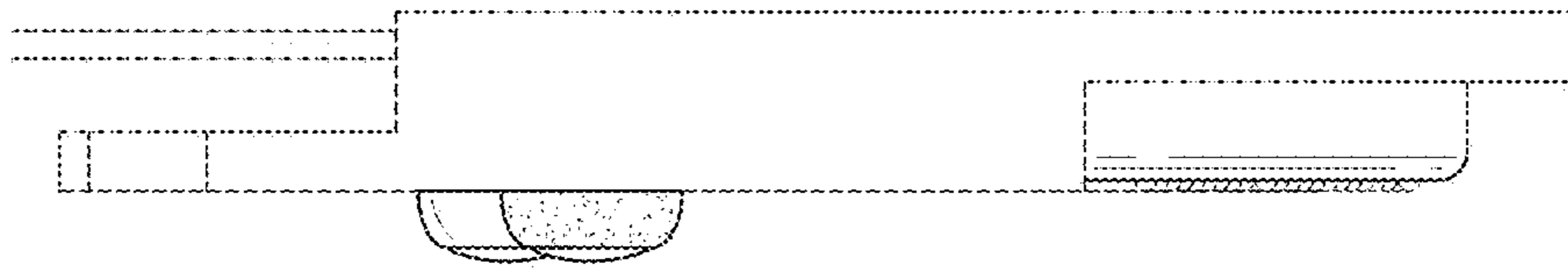

FIG. 4

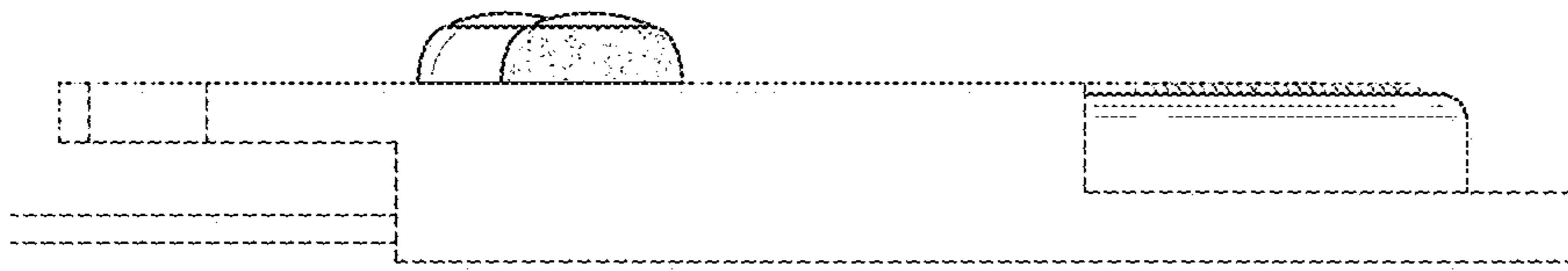

FIG. 3

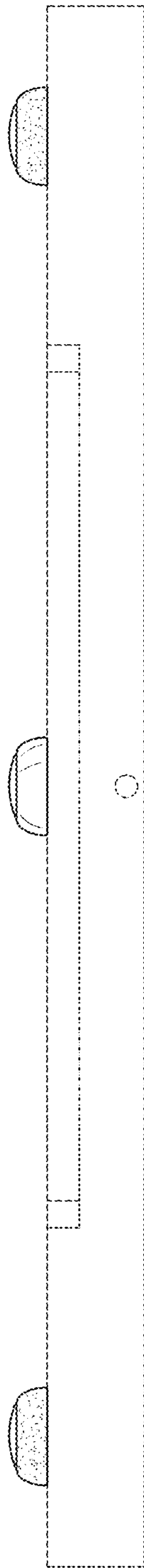

FIG. 5

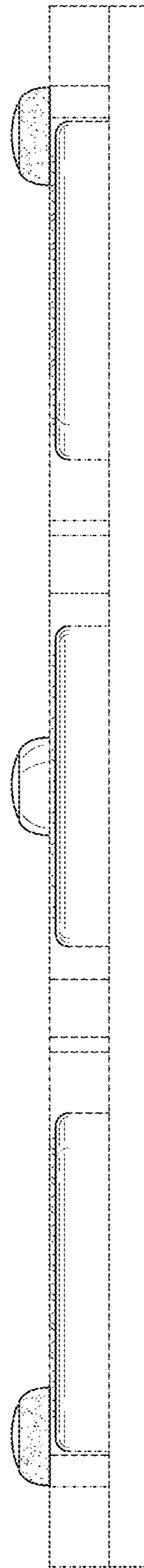

FIG. 6