



US00D947758S

(12) **United States Design Patent**
Tio et al.

(10) **Patent No.:** **US D947,758 S**

(45) **Date of Patent:** **** Apr. 5, 2022**

(54) **TIRE SIDEWALL**

(71) Applicant: **PT Industri Karet Deli**, Medan (ID)

(72) Inventors: **Tjiaw-Khim Tio**, Palos Verdes Estates, CA (US); **Savudan Sihombing**, Medan (ID)

(**) Term: **15 Years**

(21) Appl. No.: **29/749,737**

(22) Filed: **Sep. 9, 2020**

(51) **LOC (13) Cl.** **12-15**

(52) **U.S. Cl.**
USPC **D12/605**

(58) **Field of Classification Search**
USPC D12/604, 605
CPC B60C 13/00; B60C 1/00
See application file for complete search history.

(56) **References Cited**

U.S. PATENT DOCUMENTS

D432,060 S *	10/2000	Baker	D12/605
D442,128 S *	5/2001	Allison	D12/605
D447,449 S *	9/2001	Guspodin	D12/605
D455,682 S *	4/2002	Hutz	D12/605
D460,410 S *	7/2002	Thrasher	D12/605
D495,294 S *	8/2004	Ochi	D12/605
D563,311 S *	3/2008	Brainerd, II	D12/605
D563,312 S *	3/2008	Brainerd, II	D12/605
D575,728 S *	8/2008	Harvey	D12/605
D577,331 S *	9/2008	Ochi	D12/605
D610,532 S *	2/2010	Brainerd, II	D12/605
D610,533 S *	2/2010	Ochi	D12/605
D670,642 S *	11/2012	Maxwell	D12/605
D736,699 S *	8/2015	Dixon	D12/605
D757,643 S *	5/2016	Dixon	D12/605
D763,786 S *	8/2016	Mathis	D12/605
D768,064 S *	10/2016	Kuwano	D12/605
D776,046 S *	1/2017	Dixon	D12/605
D776,609 S *	1/2017	Shondel	D12/605

D779,425 S *	2/2017	Scheifele	D12/605
D788,695 S *	6/2017	Scheifele	D12/605
D805,469 S *	12/2017	Sato	D12/605
D842,235 S *	3/2019	Shondel	D12/605
D846,488 S *	4/2019	Dixon	D12/605

(Continued)

Primary Examiner — Michelle E. Wilson

Assistant Examiner — Clese Moore, Jr.

(74) *Attorney, Agent, or Firm* — IpHorgan Ltd.

(57) **CLAIM**

The ornamental design for a tire sidewall, as shown and described.

DESCRIPTION

FIG. 1 is a perspective view of a tire sidewall, showing the new ornamental design;
 FIG. 2 is a left view of a tire sidewall, showing the new ornamental design;
 FIG. 3 is a right view of a tire sidewall, showing the new ornamental design;
 FIG. 4 is a top view of a tire sidewall, showing the new ornamental design;
 FIG. 5 is a bottom view of a tire sidewall, showing the new ornamental design;
 FIG. 6 is a front view of a tire sidewall, showing the new ornamental design;
 FIG. 7 is a back view of a tire sidewall, showing the new ornamental design;
 FIG. 8 is a detailed view of the area 8-8 in FIG. 2, showing the new ornamental design;
 FIG. 9 is a detailed view of the area 9-9 in FIG. 1, showing the new ornamental design;
 FIG. 10 is a detailed view of a single pattern element of FIG. 8, showing the new ornamental design; and,
 FIG. 11 is a detailed view of a single pattern element of FIG. 9, showing the new ornamental design.
 The broken lines shown illustrate portions of the tire sidewall that form no part of the claimed design.

1 Claim, 9 Drawing Sheets

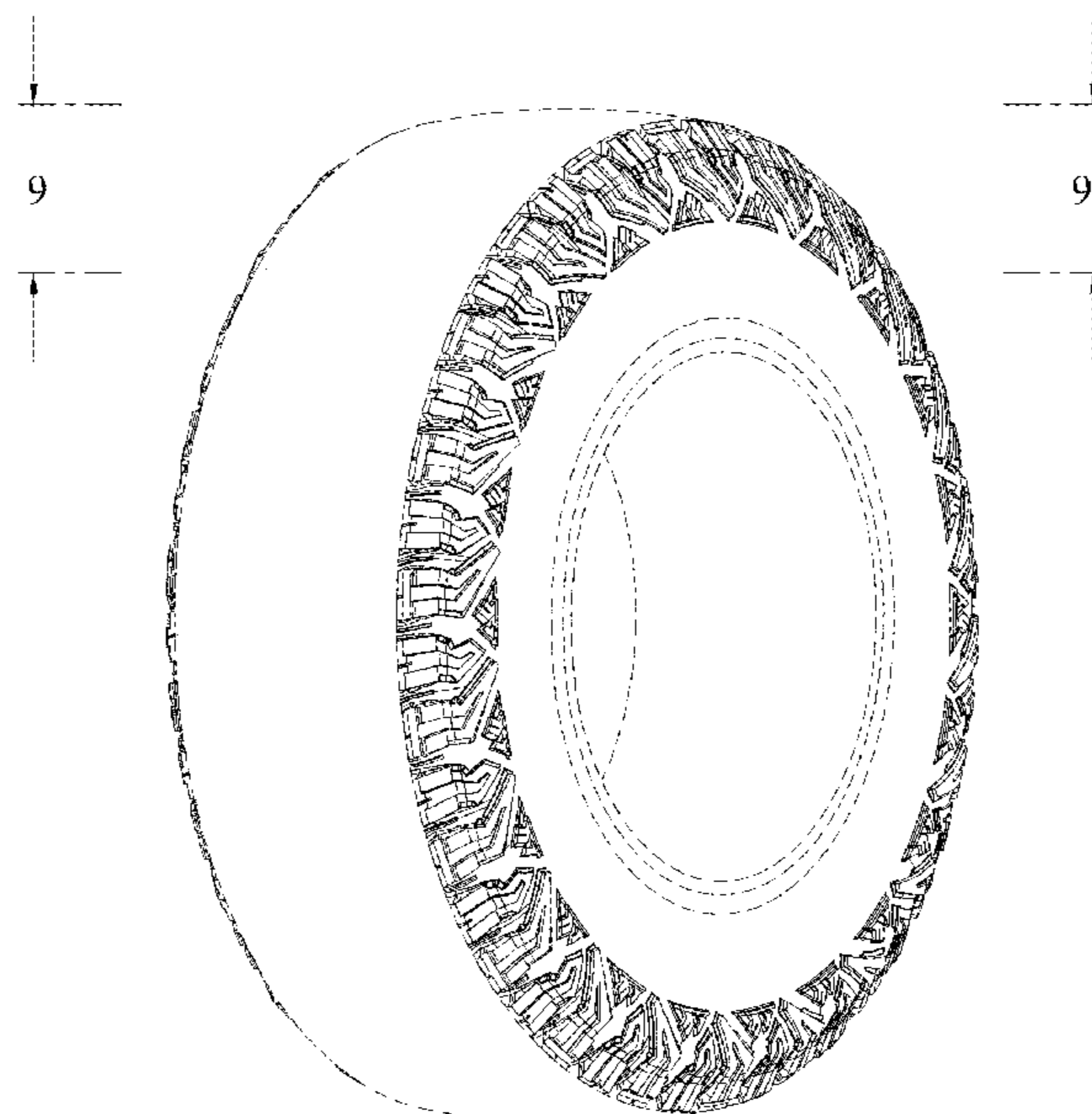

(56)

References Cited

U.S. PATENT DOCUMENTS

D847,088 S * 4/2019 Scheifele D12/605
D851,027 S * 6/2019 Yoshida D12/605
D852,129 S 6/2019 Tio et al.

* cited by examiner

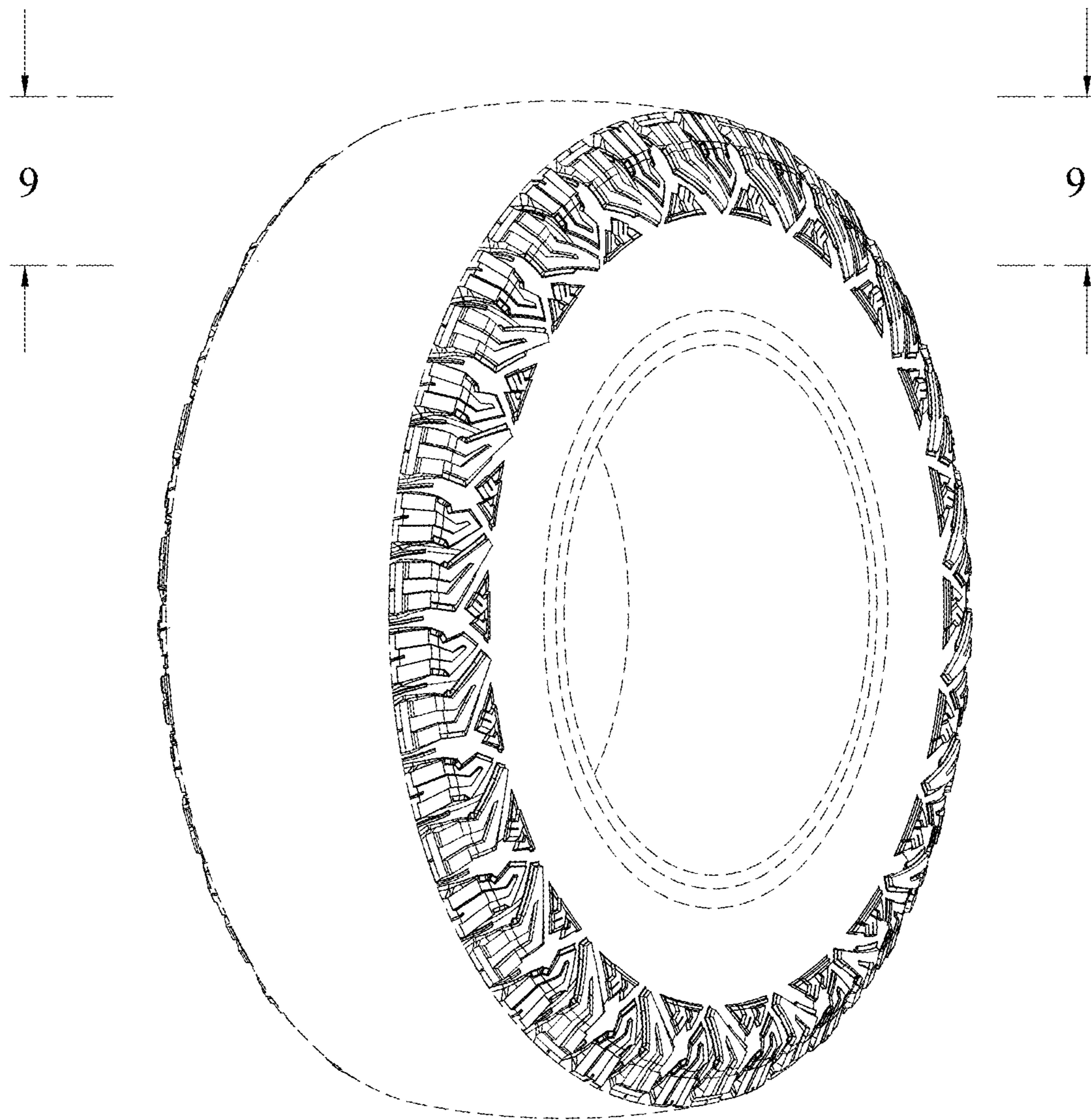

FIGURE 1

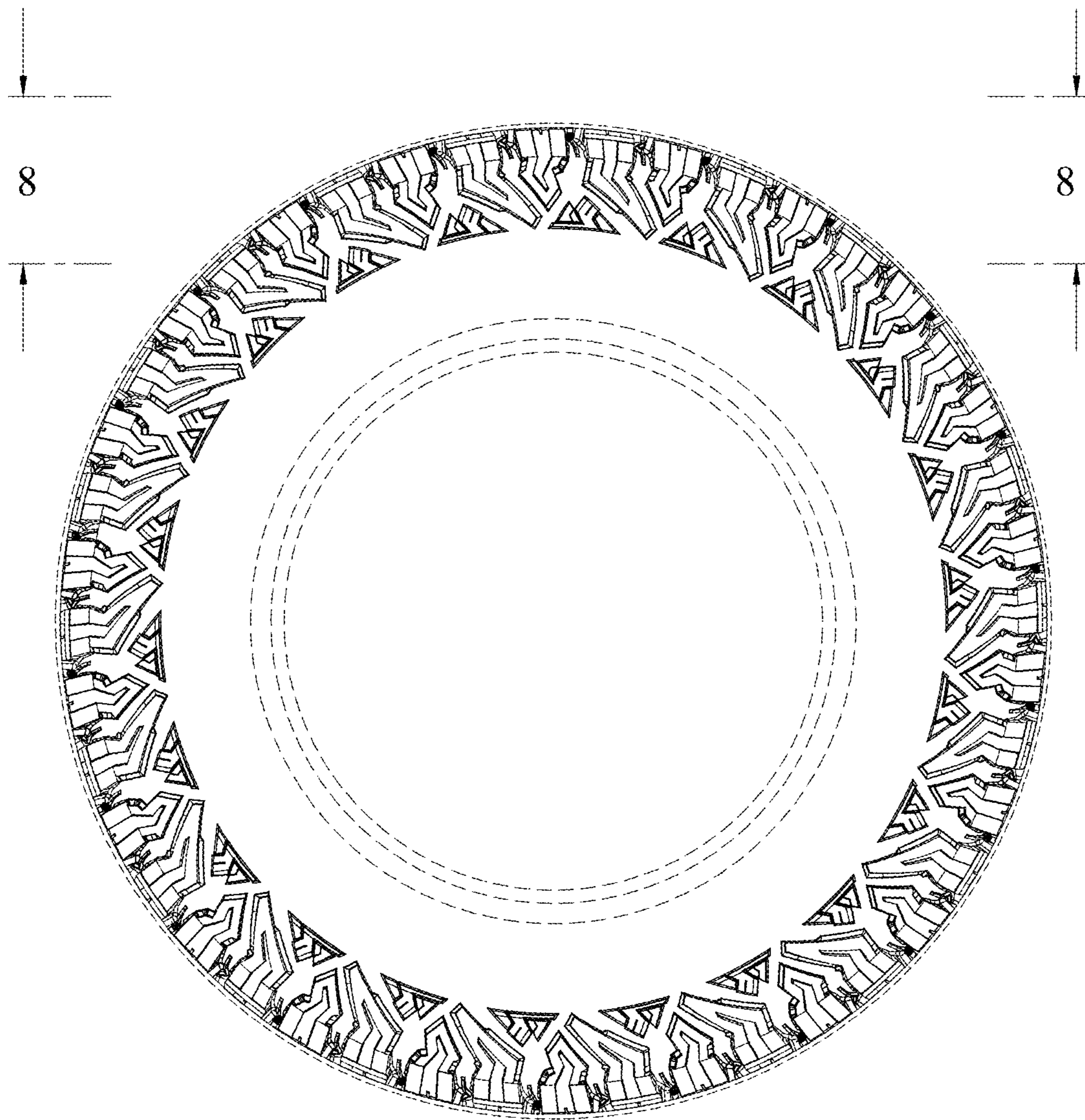

FIGURE 2. LEFT VIEW

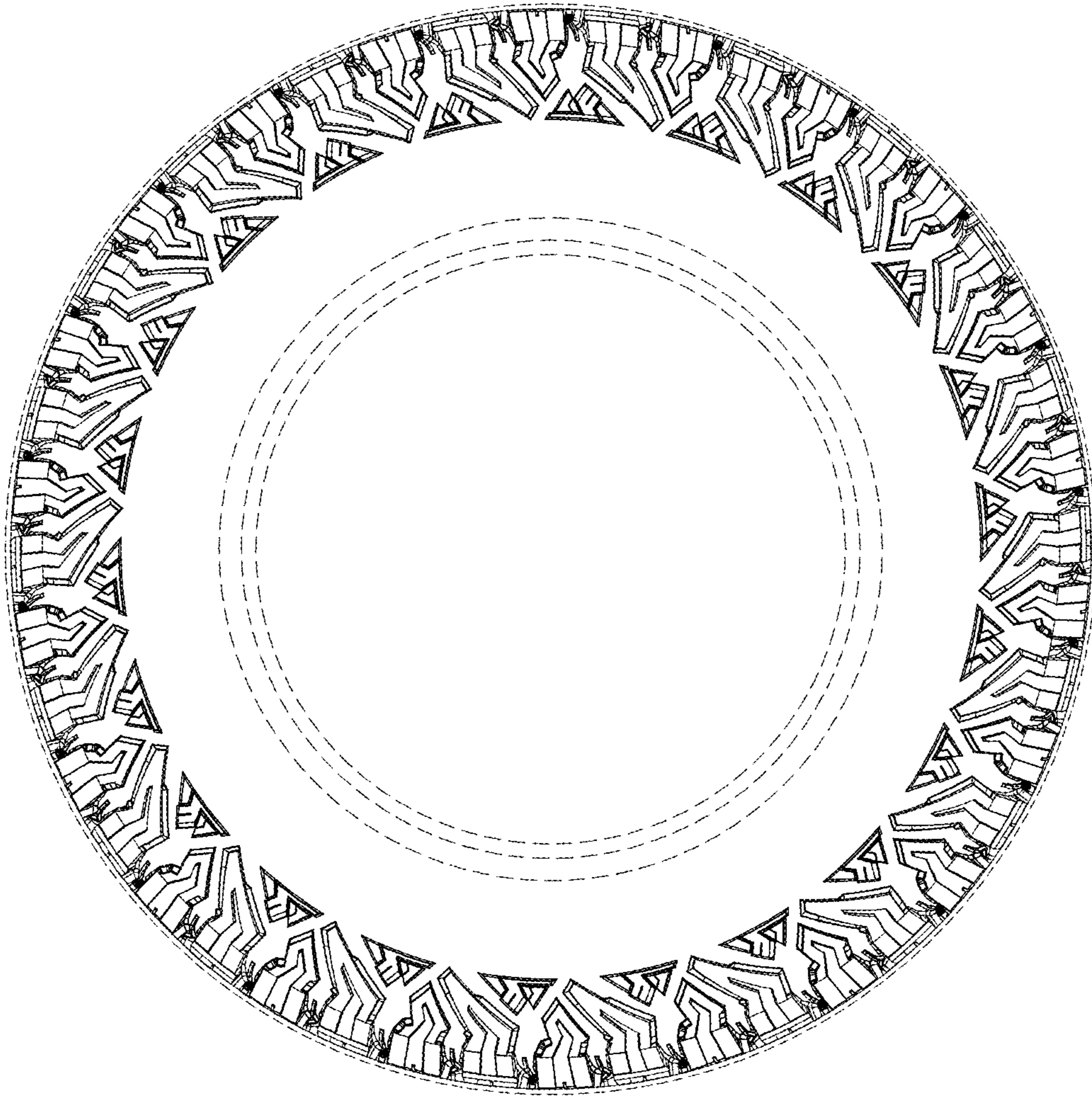

FIGURE 3. RIGHT VIEW

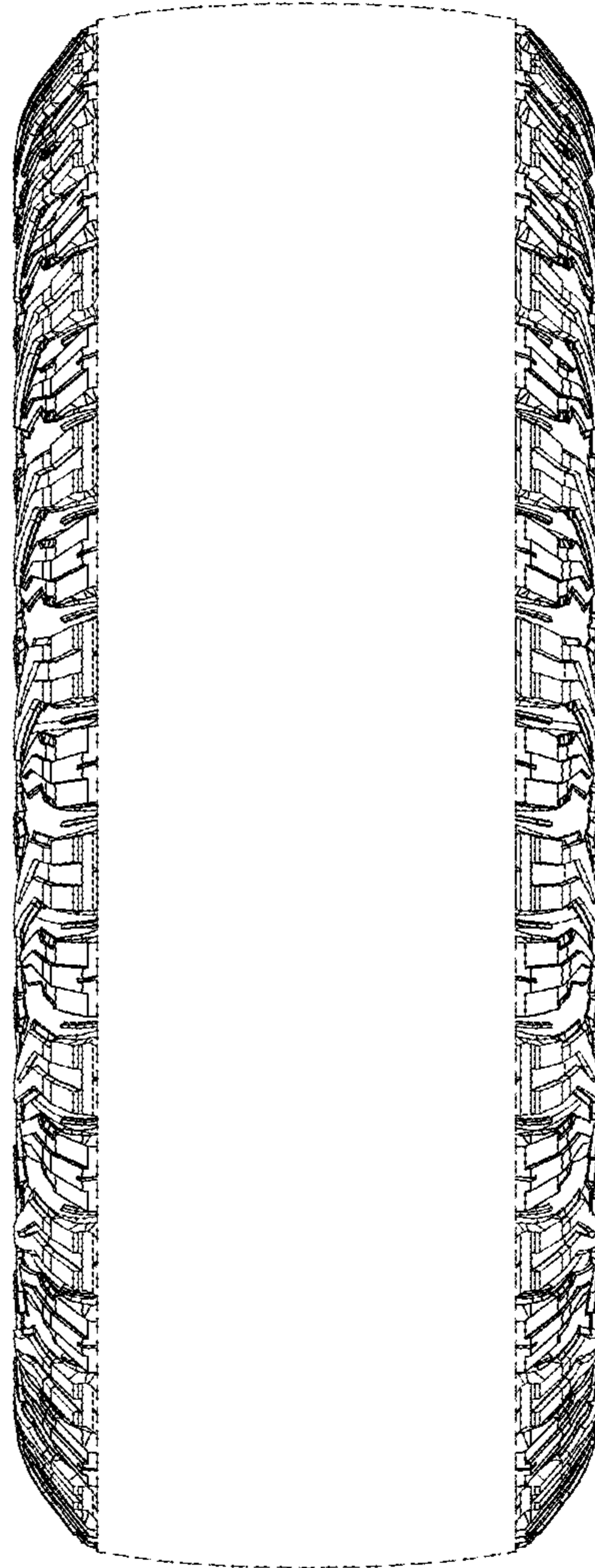

FIGURE 4. TOP VIEW

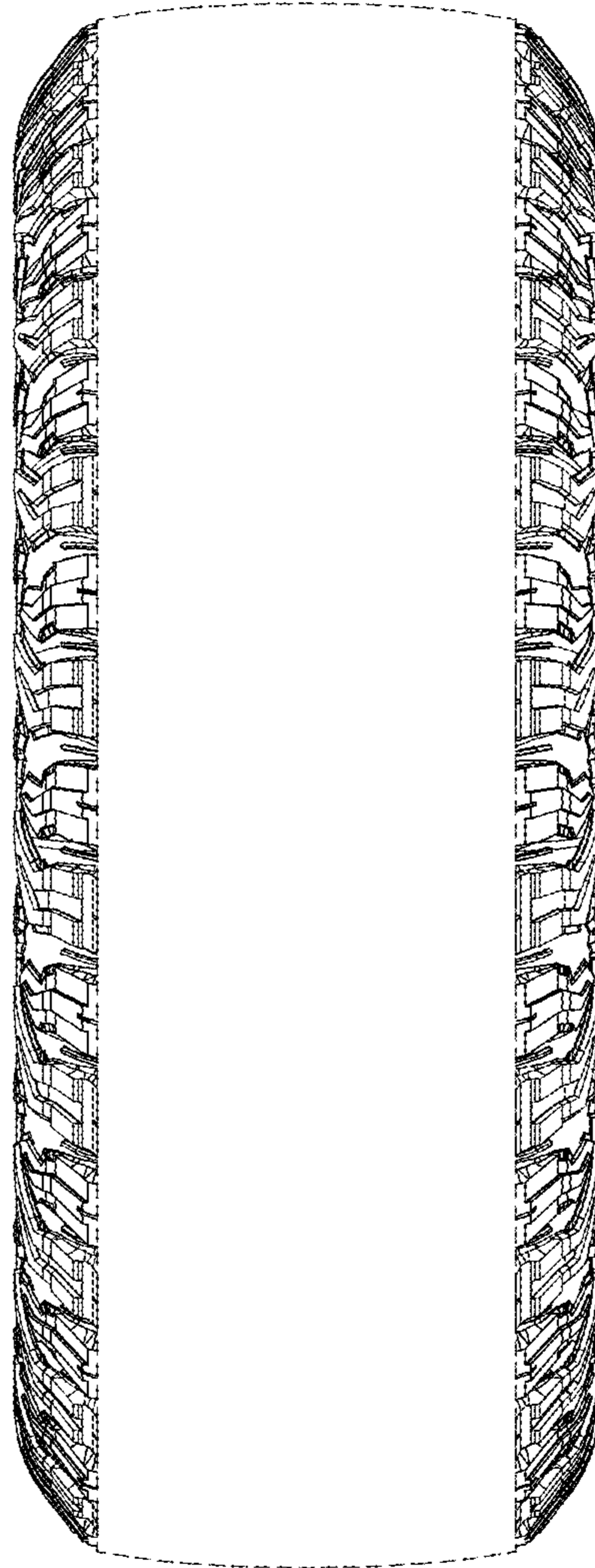

FIGURE 5. BOTTOM VIEW

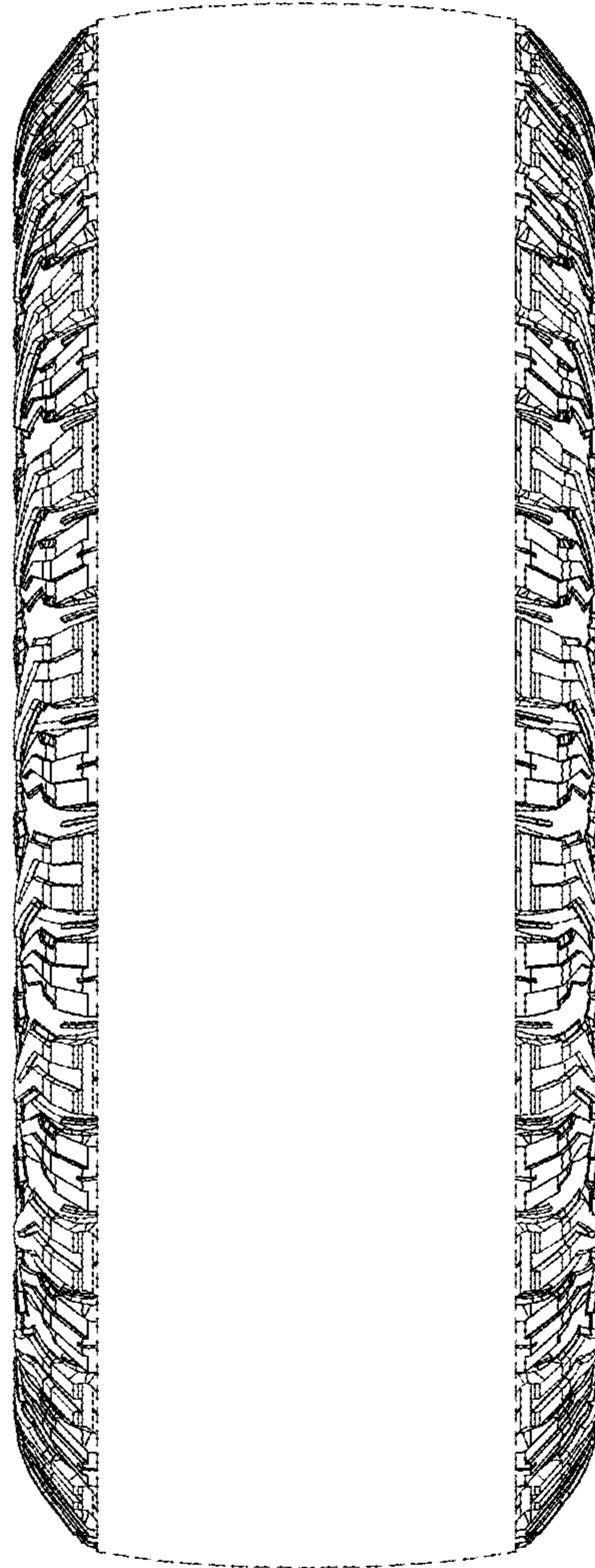

FIGURE 6. FRONT VIEW

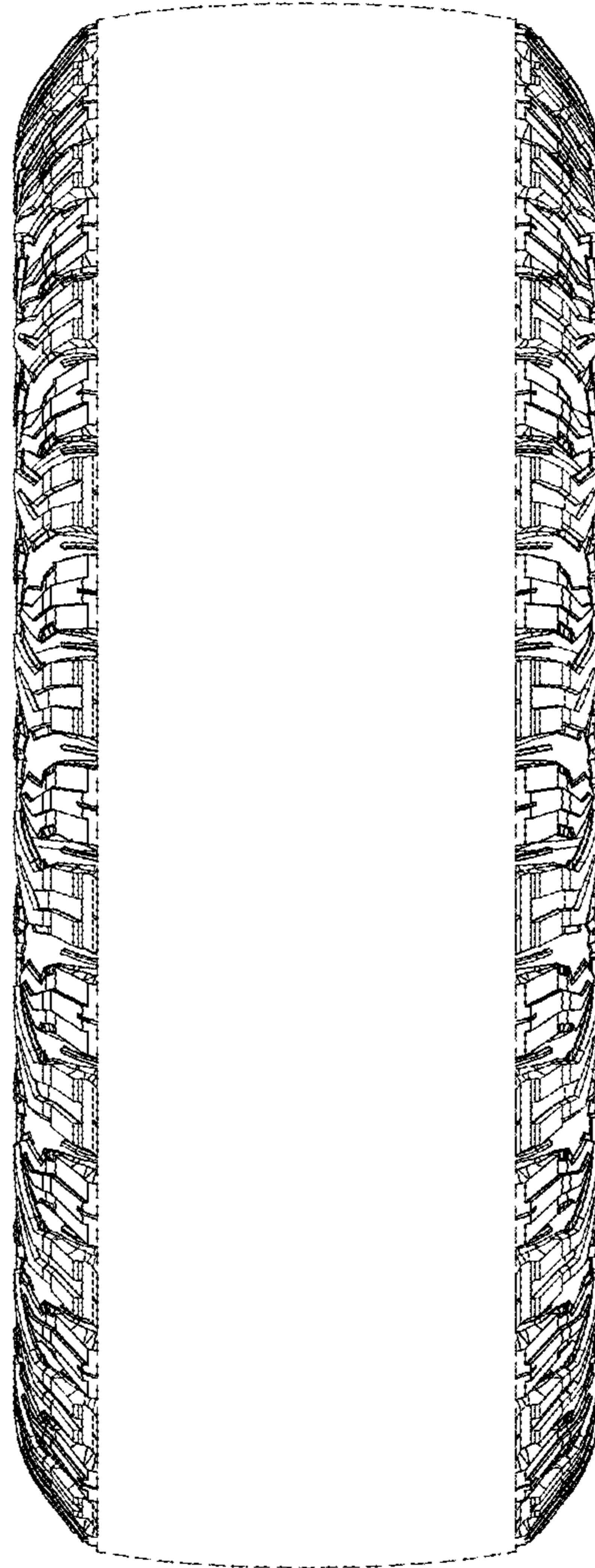

FIGURE 7. BACK VIEW

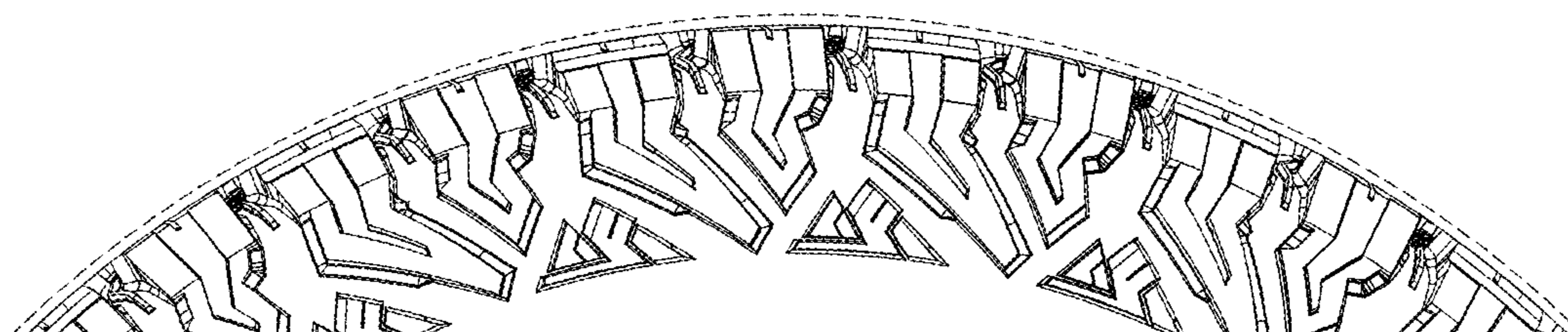

FIGURE 8

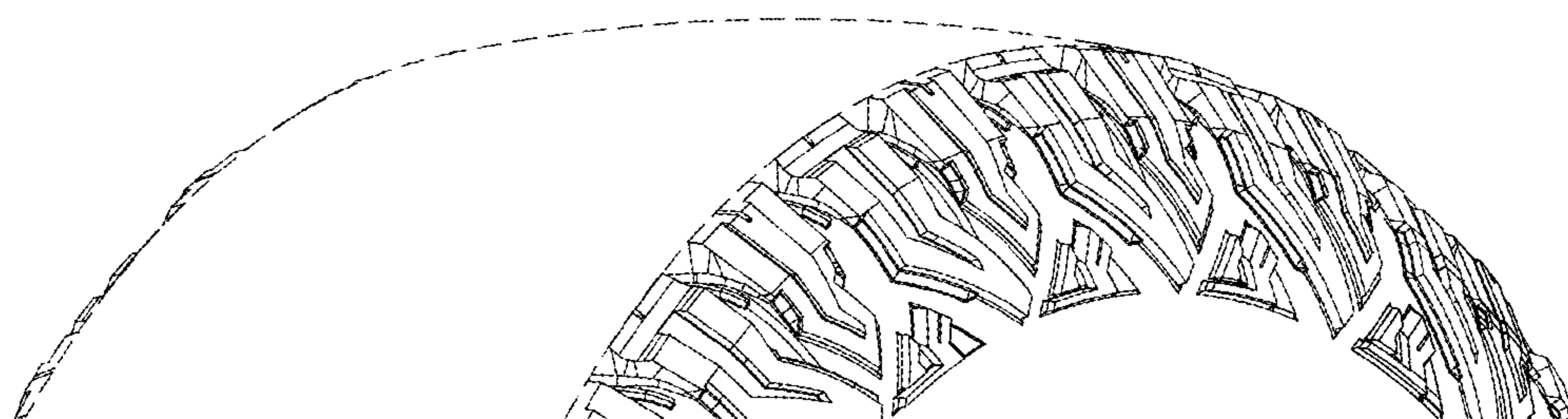

FIGURE 9

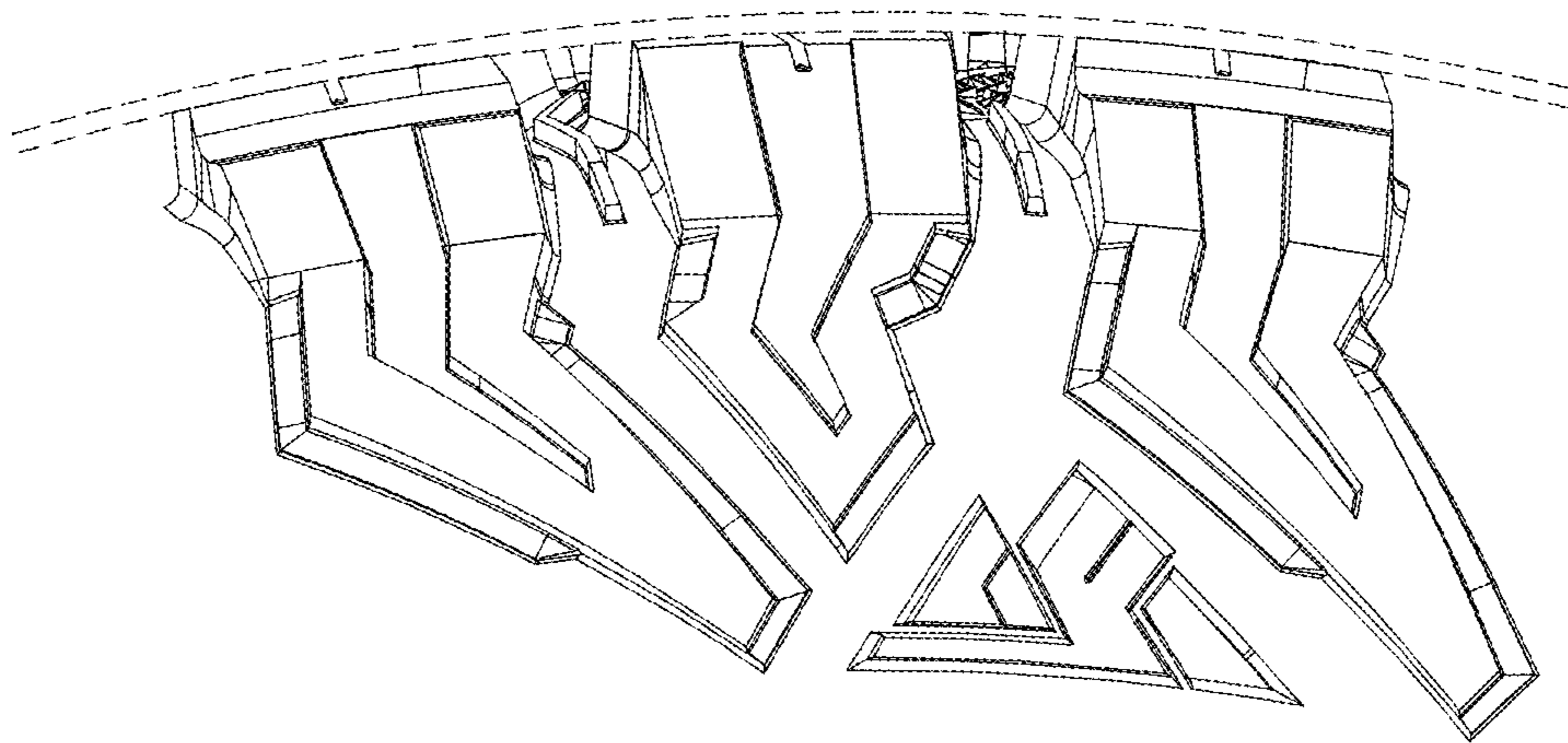

FIGURE 10

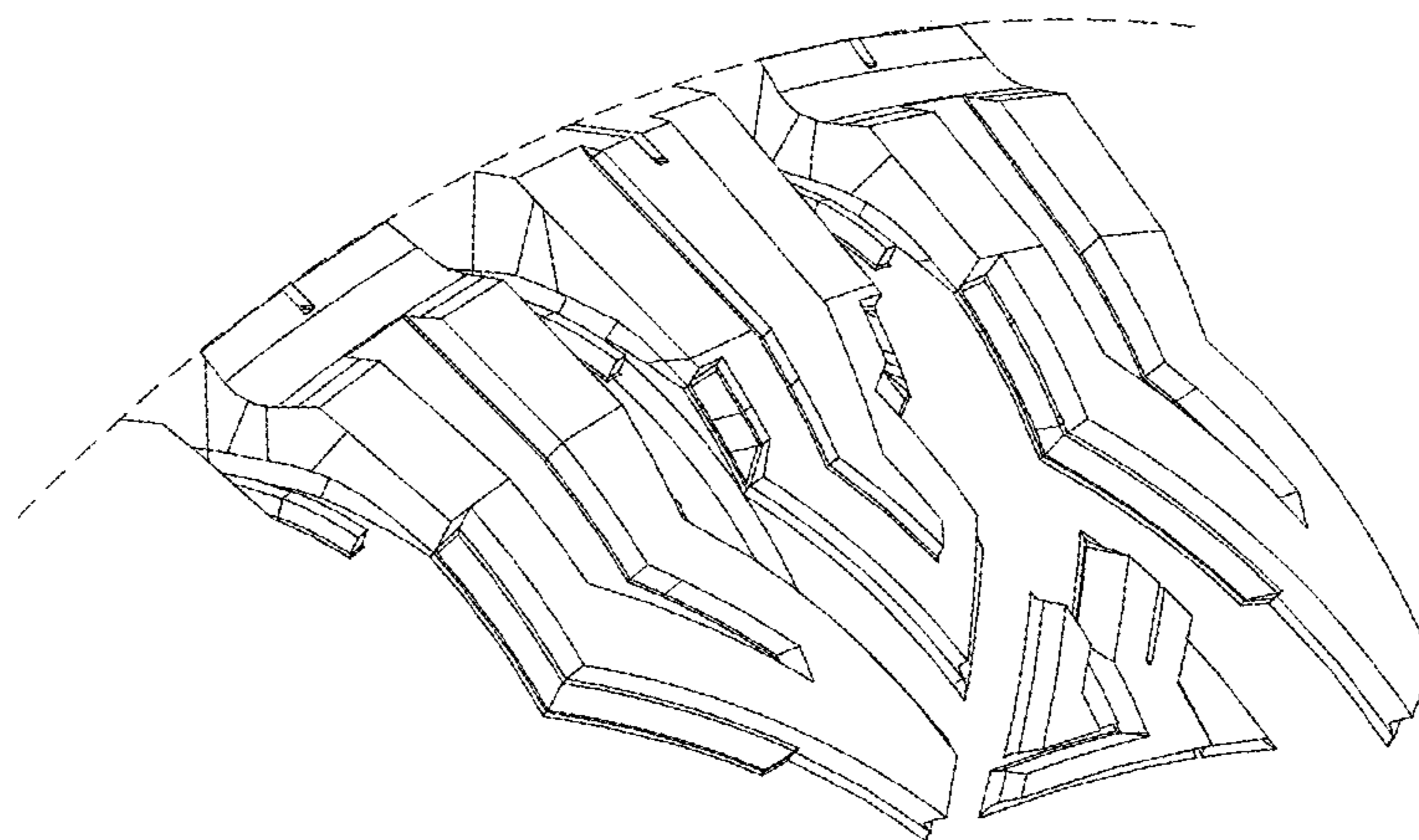

FIGURE 11