



US00D947757S

(12) **United States Design Patent** (10) **Patent No.:** **US D947,757 S**
Kristen et al. (45) **Date of Patent:** **** Apr. 5, 2022**

(54) **VEHICLE TYRE**

(56) **References Cited**

(71) Applicant: **Continental Reifen Deutschland GmbH**, Hannover (DE)

U.S. PATENT DOCUMENTS

(72) Inventors: **Florian Kristen**, Hannover (DE);
Daniel Porubsky, Púchov (SK)

D287,708 S *	1/1987	Hayakawa	D12/603
D339,778 S *	9/1993	Himuro	D12/603
D418,459 S *	1/2000	Graas	D12/603
D427,952 S *	7/2000	Loeffler	D12/603
D631,001 S *	1/2011	Hughes	D12/601
D792,839 S *	7/2017	Maxwell	D12/595
D868,680 S *	12/2019	Becker	D12/588
D871,319 S *	12/2019	Kristen	D12/601
D886,726 S *	6/2020	Kristen	D12/603
D904,285 S *	12/2020	Ishizaka	D12/584

(**) Term: **15 Years**

(21) Appl. No.: **35/511,115**

(22) Filed: **Dec. 30, 2020**

* cited by examiner

(80) **Hague Agreement Data**

Primary Examiner — Joseph Kukella

Int. Filing Date: **Dec. 30, 2020**

Int. Reg. No.: **DM/212024**

Int. Reg. Date: **Dec. 30, 2020**

Int. Reg. Pub. Date: **Jan. 15, 2021**

(57) **CLAIM**

The ornamental design for a vehicle tyre, as shown and described.

(51) **LOC (13) Cl.** **12-15**

(52) **U.S. Cl.**
USPC **D12/601**

(58) **Field of Classification Search**
USPC D12/568-603
CPC B60C 2011/0341; B60C 2011/0344; B60C 2011/0348

DESCRIPTION

- 1. Vehicle tyre
- 1.1 : Perspective
- 1.2 : Enlarged
- 1.3 : Front
- 1.4 : Top
- 1.5 : Left
- 1.6 : Right

See application file for complete search history.

1 Claim, 6 Drawing Sheets



1.1

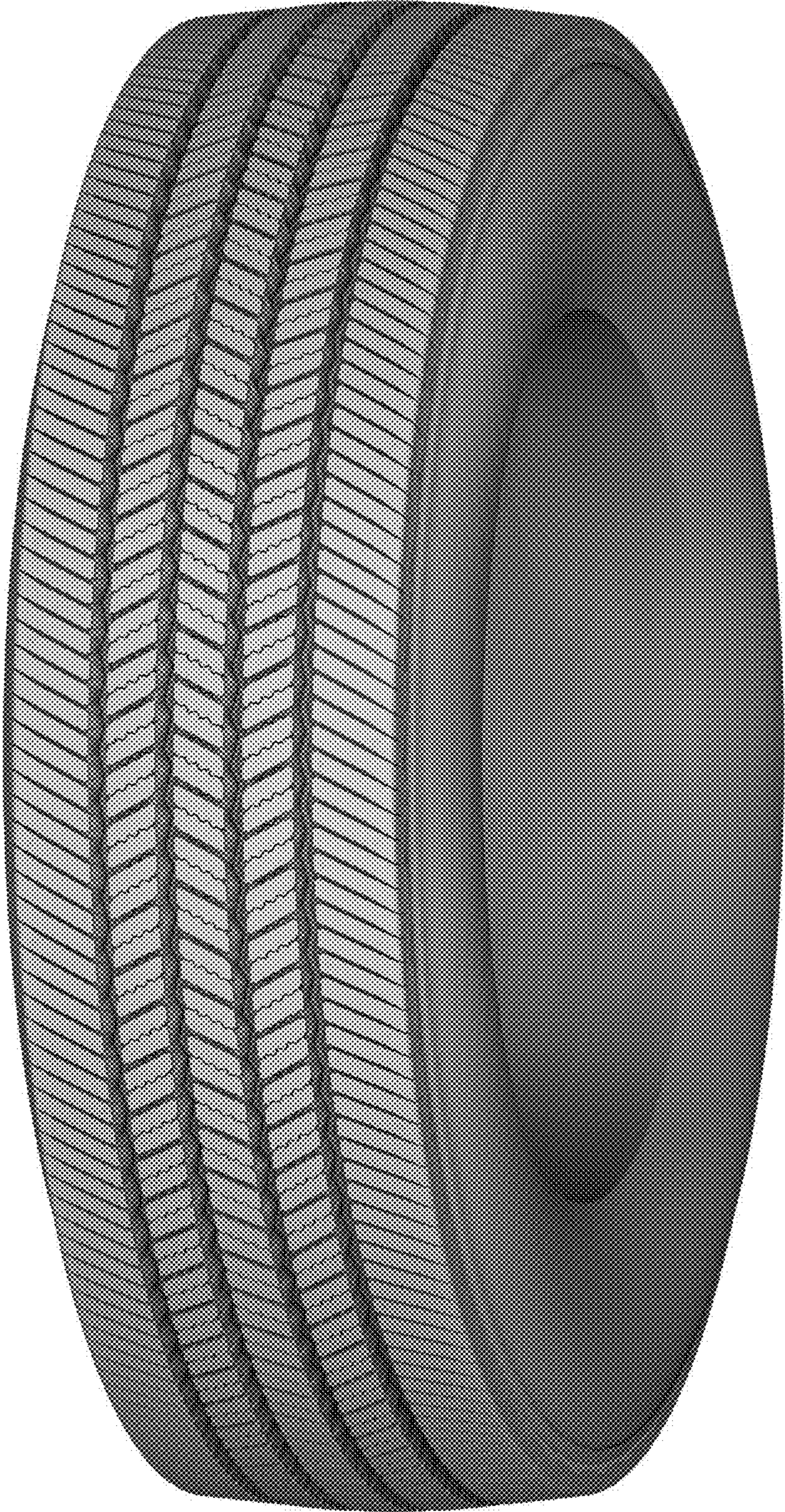

1.2

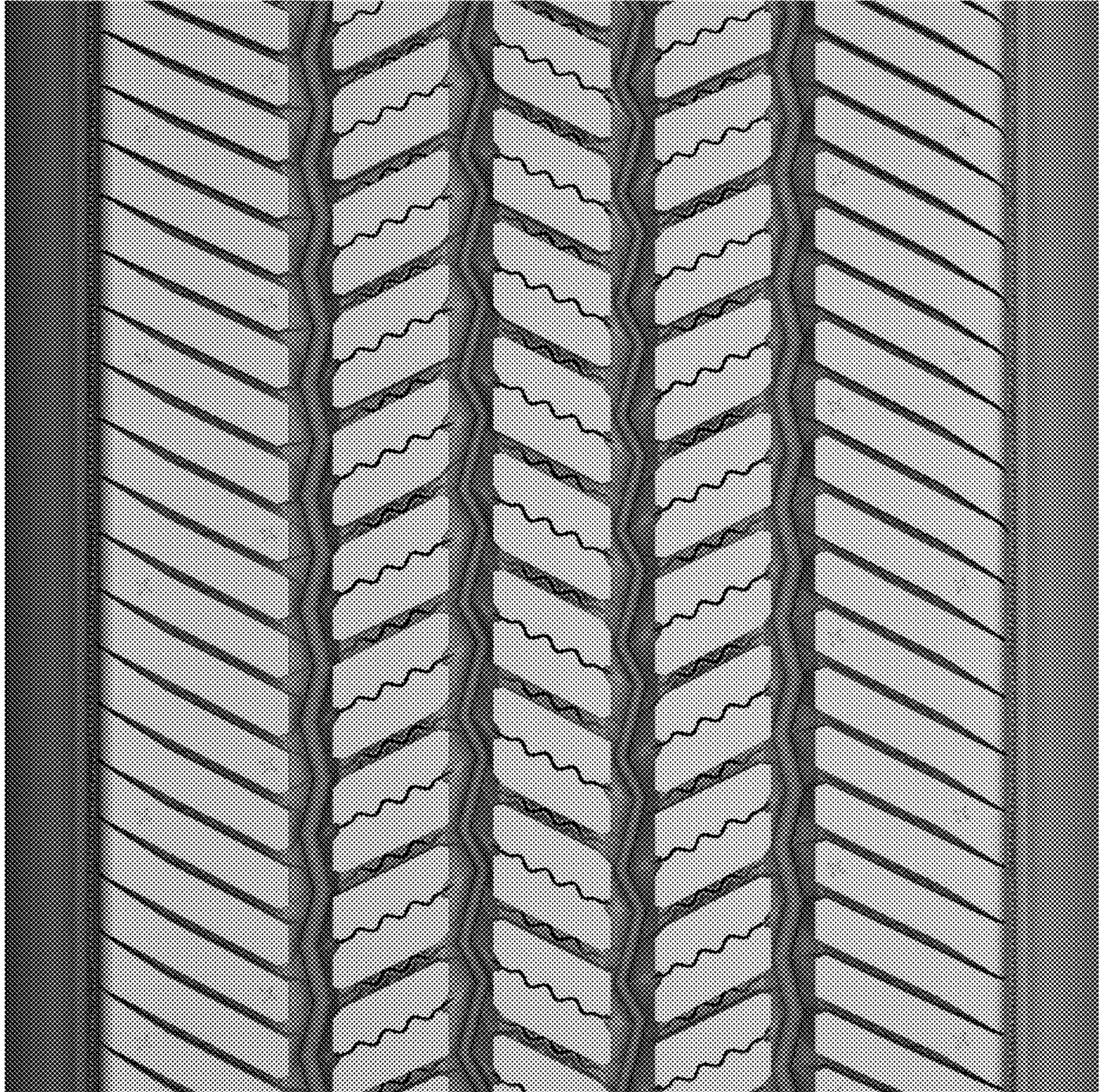

1.3

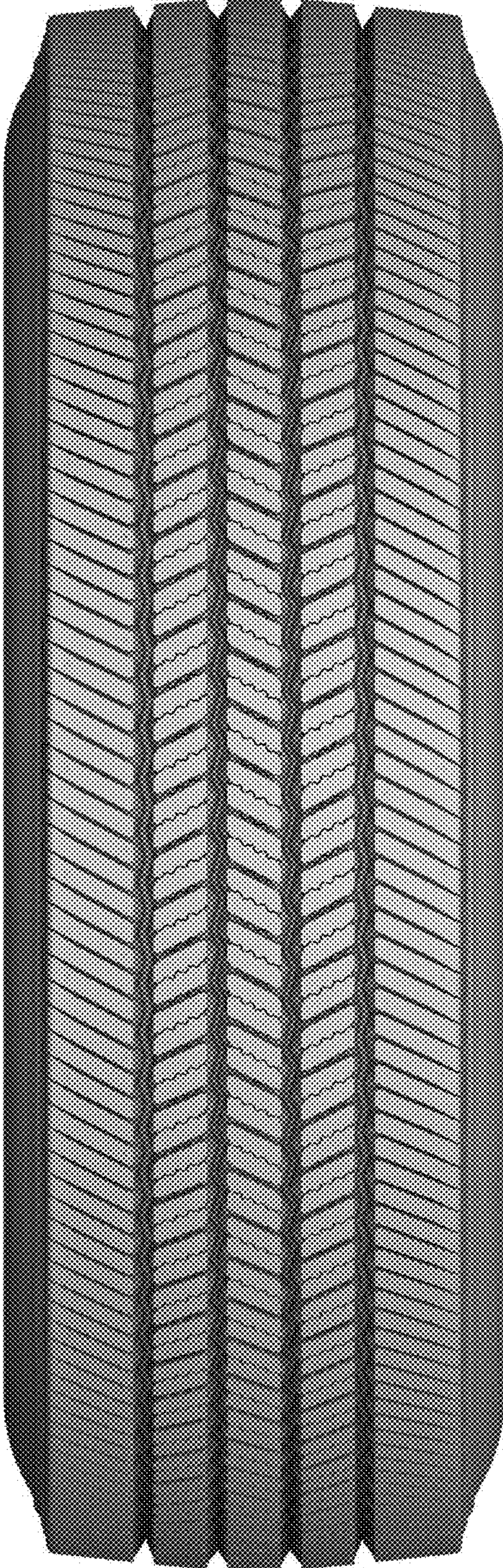

1.4

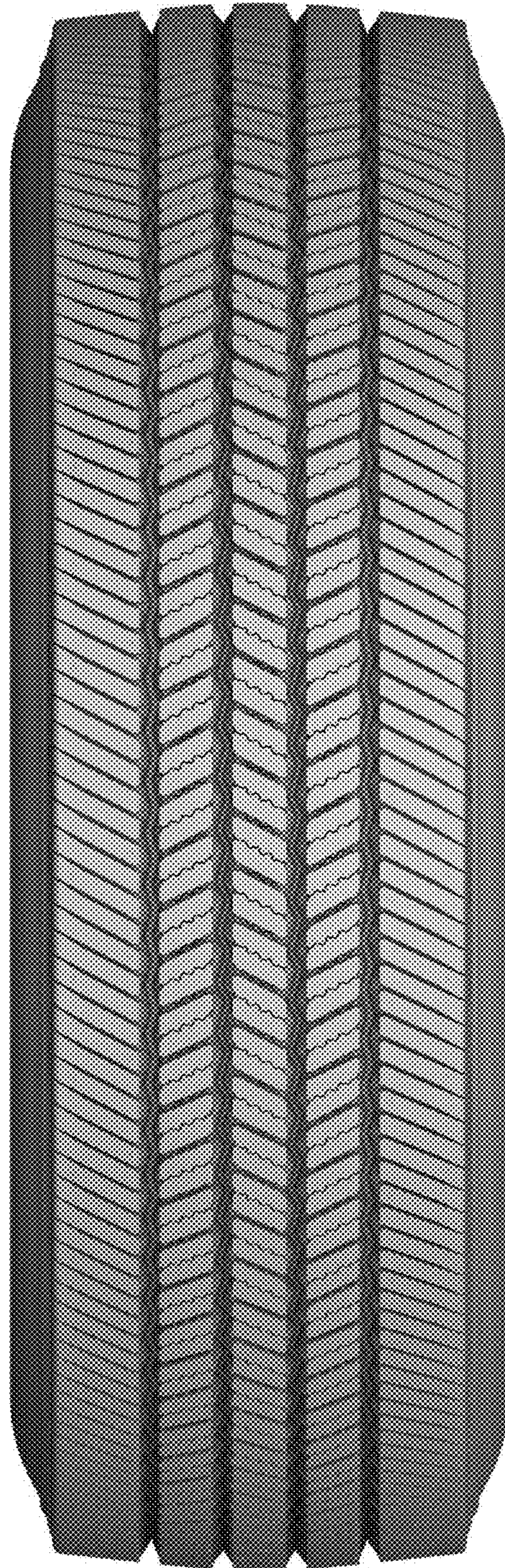

1.5



1.6

