



US00D947756S

(12) **United States Design Patent** (10) **Patent No.:** **US D947,756 S**  
**Kristen** (45) **Date of Patent:** **\*\* Apr. 5, 2022**

(54) **VEHICLE TYRE**

(56) **References Cited**

(71) Applicant: **Continental Reifen Deutschland GmbH**, Hannover (DE)

U.S. PATENT DOCUMENTS

(72) Inventor: **Florian Kristen**, Hannover (DE)

D555,081 S *	11/2007	Feider .....	D12/588
D609,170 S *	2/2010	Feider .....	D12/588
D675,560 S *	2/2013	Kato .....	D12/590
D856,269 S *	8/2019	Hong .....	D12/588
D875,655 S *	2/2020	Wang .....	D12/588
D892,030 S *	8/2020	Sabetti .....	D12/521
D892,031 S *	8/2020	Sabetti .....	D12/521
D892,713 S *	8/2020	Sabetti .....	D12/521
D897,940 S *	10/2020	Hidalgo Vieira .....	D12/588

(\*\*) Term: **15 Years**

(21) Appl. No.: **35/511,068**

\* cited by examiner

(22) Filed: **Dec. 11, 2020**

*Primary Examiner* — Joseph Kukella

(80) **Hague Agreement Data**

Int. Filing Date: **Dec. 11, 2020**

(57) **CLAIM**

Int. Reg. No.: **DM/211866**

The ornamental design for a vehicle tyre, as shown and described.

Int. Reg. Date: **Dec. 11, 2020**

Int. Reg. Pub. Date: **Jan. 1, 2021**

**DESCRIPTION**

(51) **LOC (13) Cl.** ..... **12-15**

(52) **U.S. Cl.**  
USPC ..... **D12/588**

(58) **Field of Classification Search**  
USPC ..... D12/568-603  
CPC ..... B60C 2011/0341; B60C 2011/0344; B60C 2011/0348

- 1. Vehicle tyre
- 1.1 : Perspective
- 1.2 : Enlarged
- 1.3 : Left
- 1.4 : Right
- 1.5 : Front
- 1.6 : Top

See application file for complete search history.

**1 Claim, 6 Drawing Sheets**





1.1





1.2

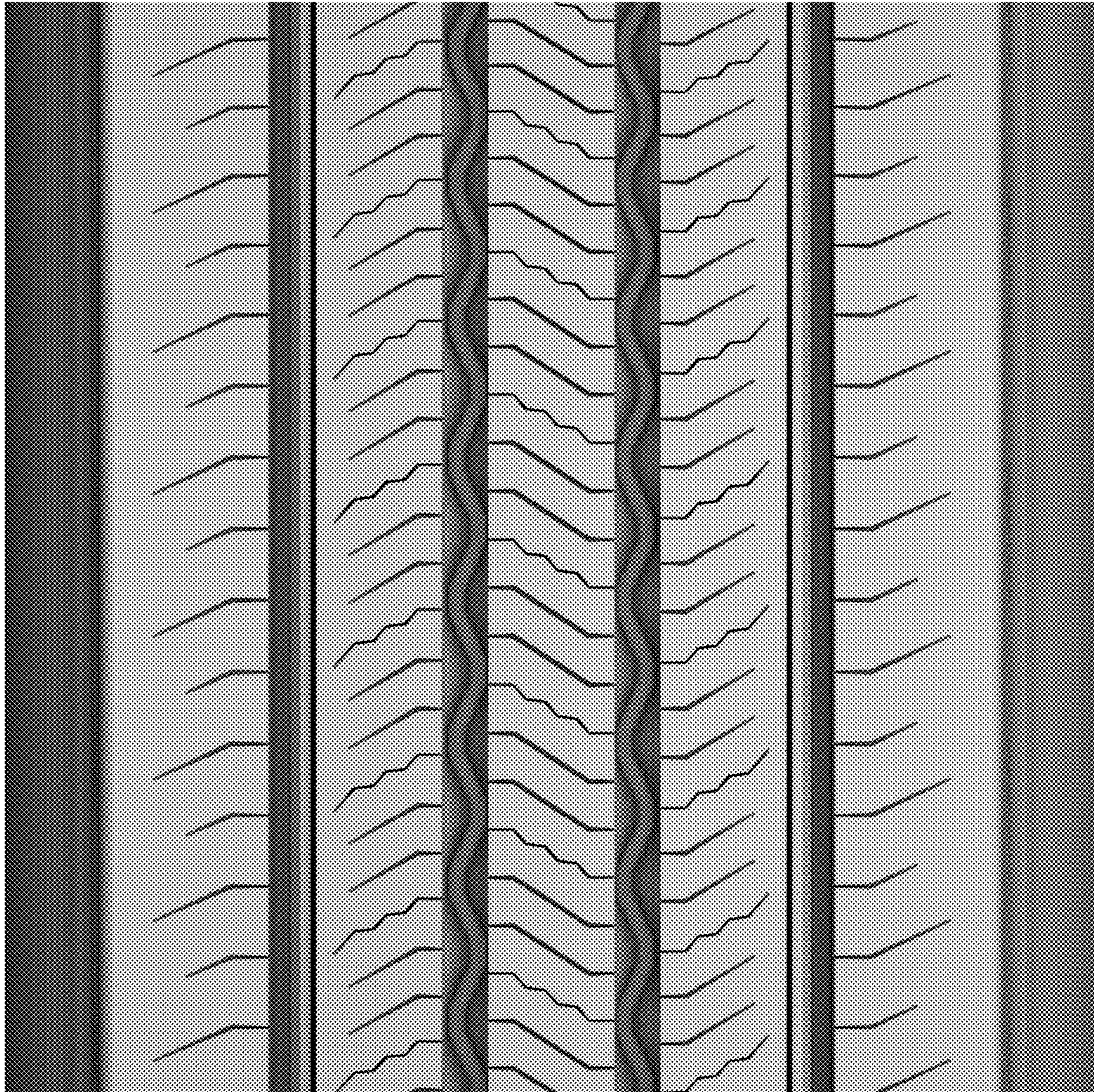



1.3





1.4





1.5

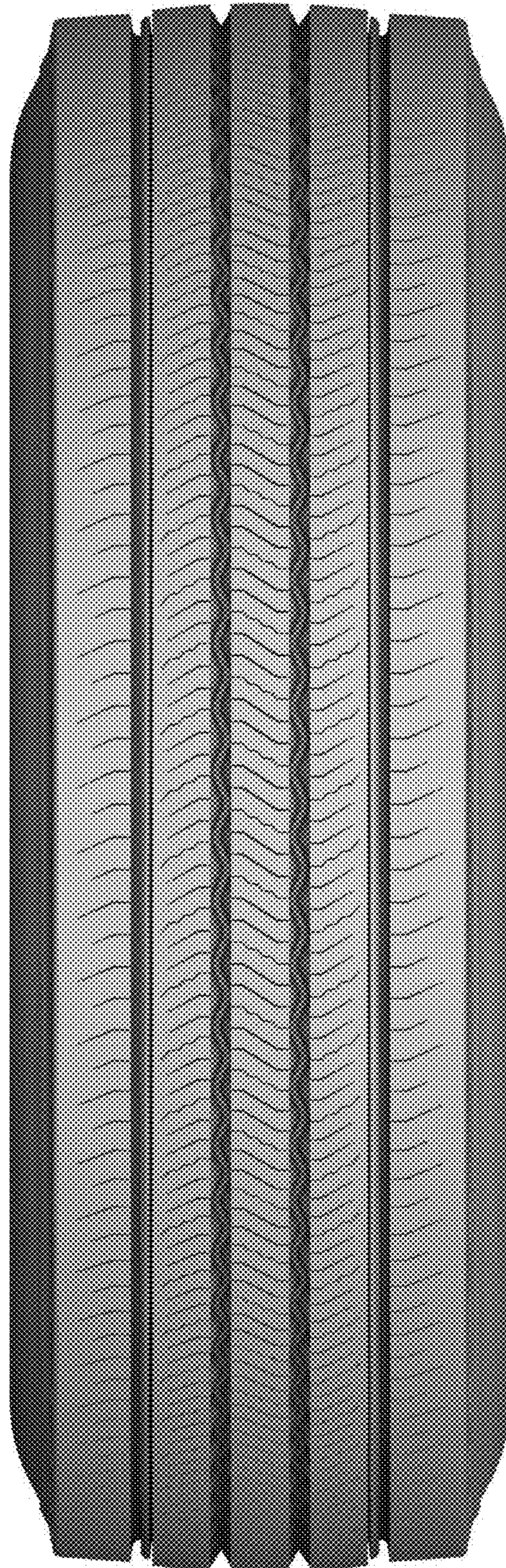



1.6

