

US00D947618S

(12) **United States Design Patent** (10) **Patent No.:** **US D947,618 S**
Lee (45) **Date of Patent:** **** Apr. 5, 2022**

(54) **DYED PATTERNED BAMBOO TRAY**
(71) Applicant: **Suk Ching Lee**, Hong Kong (CN)
(72) Inventor: **Suk Ching Lee**, Hong Kong (CN)
(**) Term: **15 Years**
(21) Appl. No.: **29/750,347**

D275,357 S * 9/1984 Durand D7/560
D299,800 S * 2/1989 Natori D3/306
D312,911 S * 12/1990 Jeresano D3/306
D313,494 S * 1/1991 Vivas D3/306
D495,561 S * 9/2004 Swoboda D7/551.1
D597,310 S * 8/2009 Knutson D3/306
D597,739 S * 8/2009 Knutson D3/306
D613,837 S * 4/2010 Slothower D23/295
D746,639 S * 1/2016 Cossu D7/566

* cited by examiner

(22) Filed: **Sep. 14, 2020**
(51) **LOC (13) Cl.** **07-01**
(52) **U.S. Cl.**
USPC **D7/554.2**
(58) **Field of Classification Search**
USPC D7/600-601, 550.1, 552.1, 554.2, 554.4
CPC A47G 19/00; A47G 19/02; A47G 23/00;
B65D 1/38; B65D 9/10
See application file for complete search history.

Primary Examiner — Kelley A Donnelly

(57) **CLAIM**

The ornamental design for a dyed patterned bamboo tray, as shown and described.

DESCRIPTION

FIG. 1 is a front elevational view of a dyed patterned bamboo tray showing my new design; FIG. 2 is a rear elevational view thereof; FIG. 3 is a right side elevational view thereof; FIG. 4 is a left side elevational view thereof; FIG. 5 is a top plan view thereof; FIG. 6 is a bottom plan view thereof; FIG. 7 is a perspective view thereof; and, FIG. 8 is another perspective view thereof.

(56) **References Cited**

U.S. PATENT DOCUMENTS

45,571 A * 12/1864 Ainsworth B65D 9/10
217/122
799,405 A * 9/1905 Ryan B65D 9/10
217/122

1 Claim, 8 Drawing Sheets

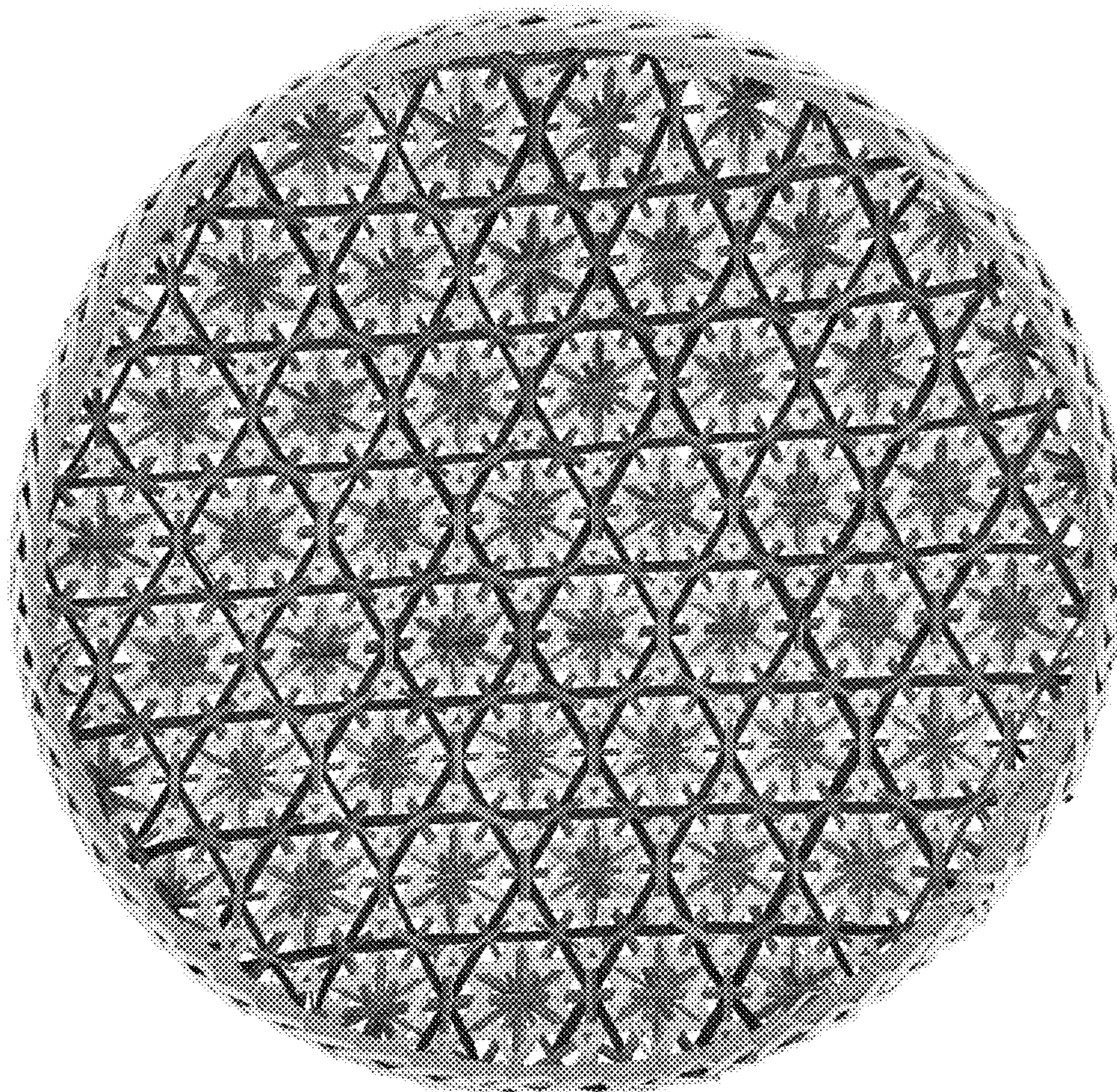

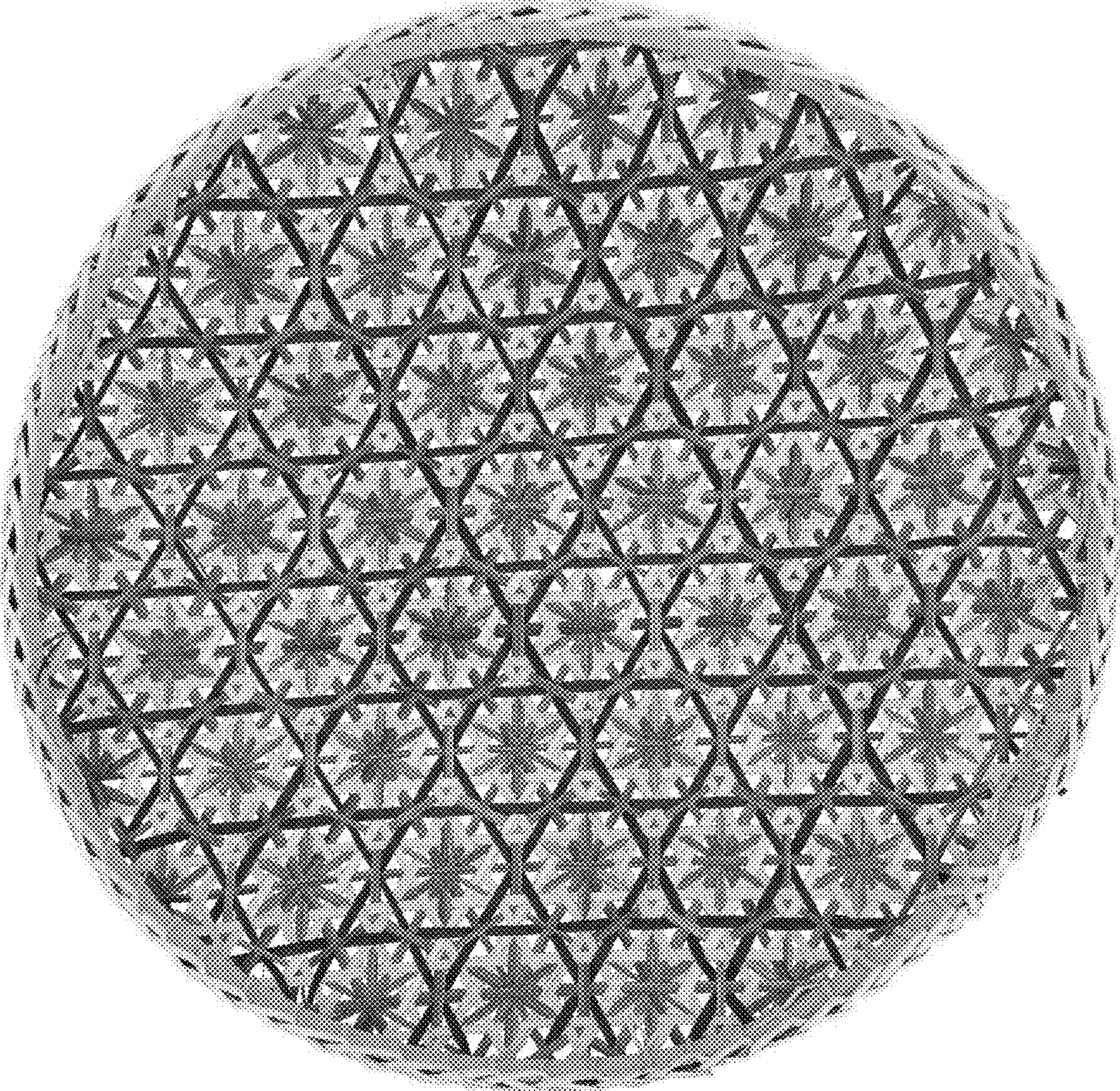

FIG. 1

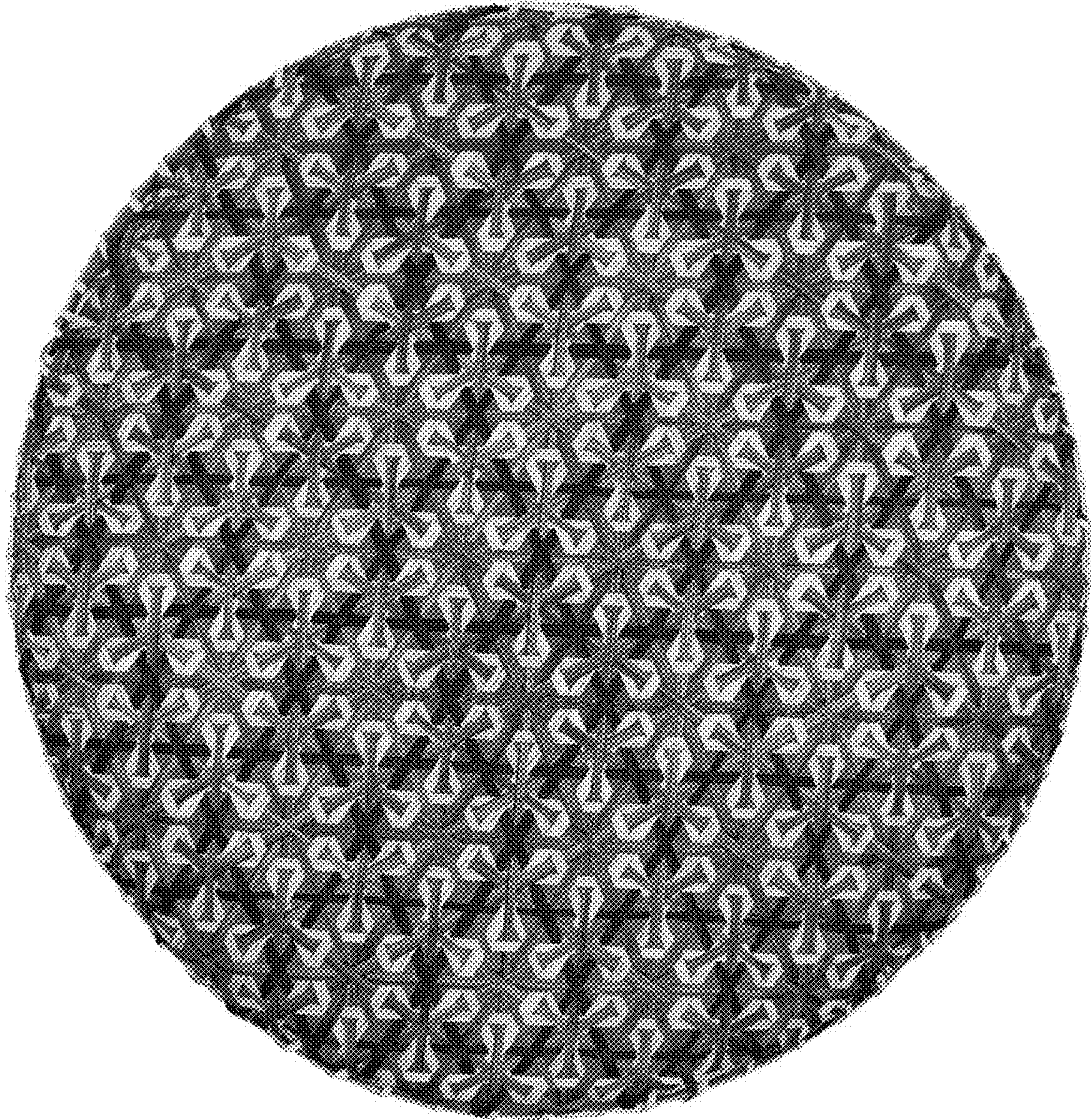

FIG. 2

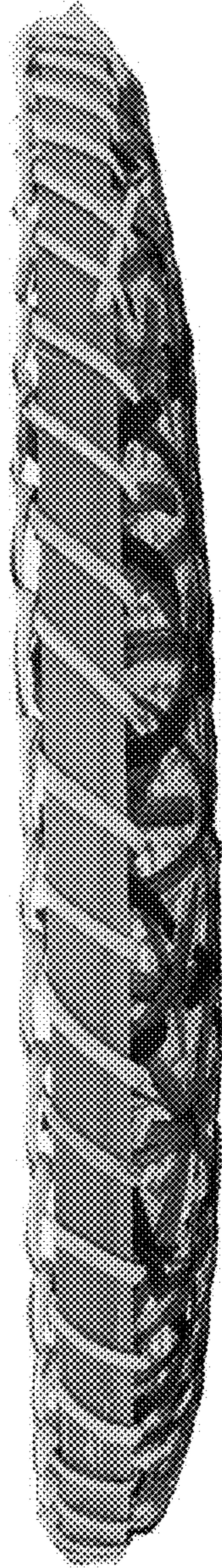

FIG. 3

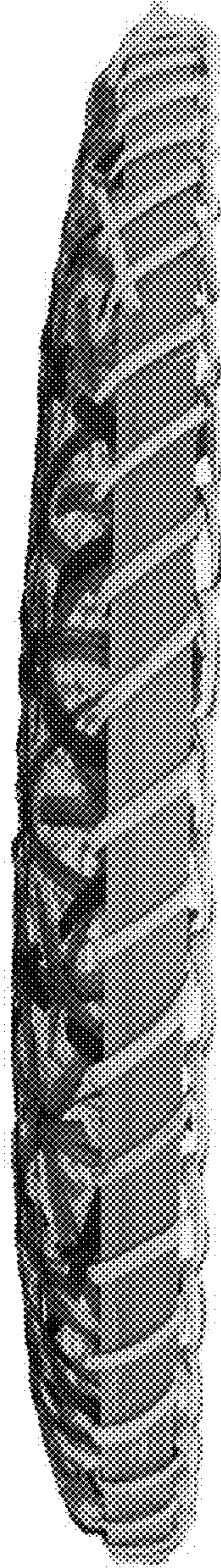

FIG. 4

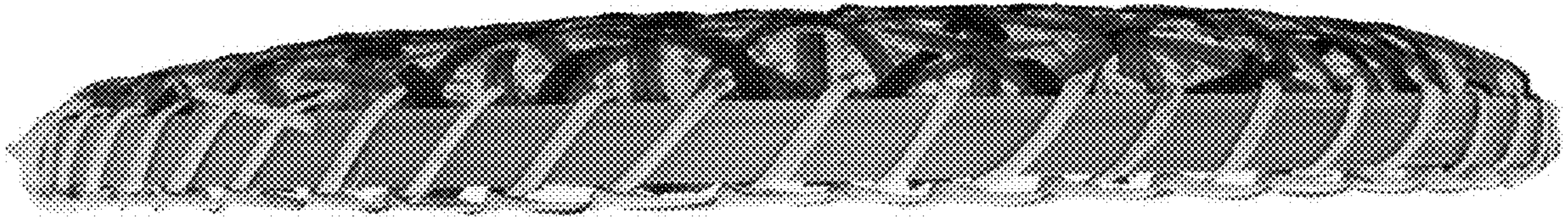

FIG. 5

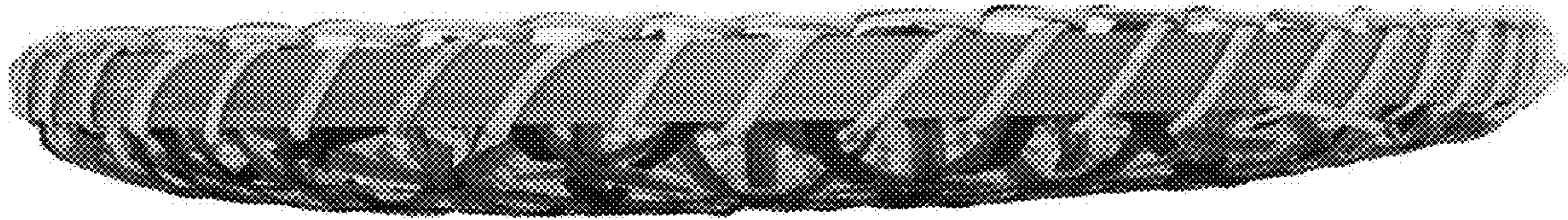

FIG. 6



FIG. 7

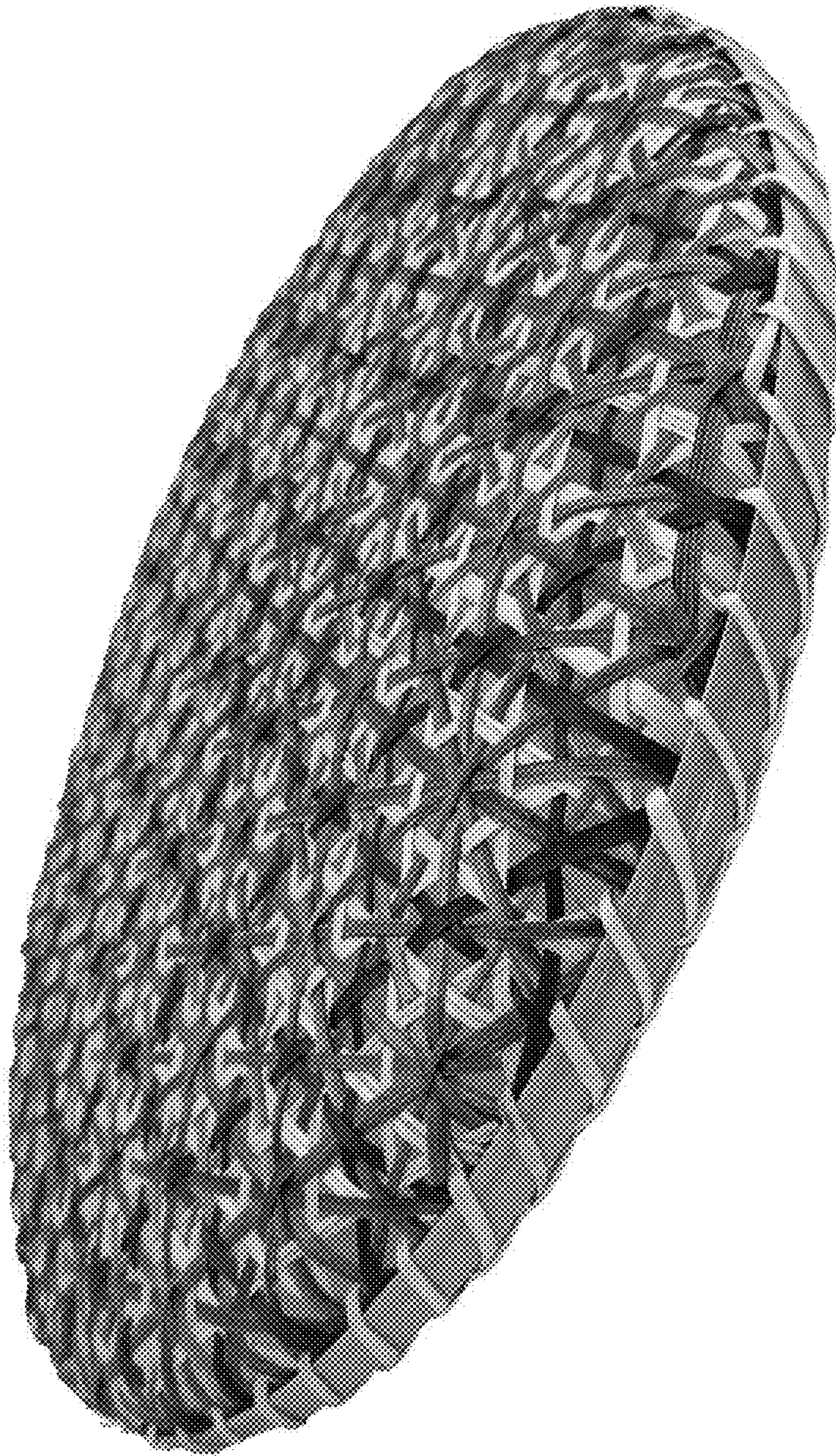

FIG. 8