



US00D947507S

(12) **United States Design Patent**
Giard

(10) **Patent No.:** **US D947,507 S**

(45) **Date of Patent:** **** Apr. 5, 2022**

- (54) **SANDAL**
- (71) Applicant: **Salomon S.A.S.**, Epagny Metz-Tessy (FR)
- (72) Inventor: **Antoine Giard**, Raismes (FR)
- (73) Assignee: **Salomon S.A.S.**, Metz-Tessy (FR)
- (**) Term: **15 Years**
- (21) Appl. No.: **29/718,600**
- (22) Filed: **Dec. 26, 2019**

- 5,561,919 A * 10/1996 Gill A43B 3/12
36/11.5
- D384,493 S * 10/1997 McClain D2/916
- 5,836,090 A * 11/1998 Smith A43B 3/128
36/7.6
- D401,755 S 12/1998 Zinovieff
- D404,542 S 1/1999 Donnadieu et al.
- D404,543 S 1/1999 Donnadieu et al.
- D412,131 S 7/1999 Bent et al.
- D413,427 S 11/1999 Fellouhe
- D415,875 S 11/1999 Falguere
- D425,693 S 5/2000 Fellouhe
- D426,949 S 6/2000 Barret
- D434,212 S 11/2000 Laberge
- D434,552 S 12/2000 Burt
- D434,553 S 12/2000 Burt

(Continued)

(30) **Foreign Application Priority Data**

Jun. 27, 2019 (WO) DM/202 482

(51) **LOC (13) Cl.** **02-04**

(52) **U.S. Cl.**
USPC **D2/916**; D2/969

(58) **Field of Classification Search**
USPC D2/909, 911, 913, 916, 919, 922-924,
D2/936, 939, 943, 969, 971, 973
CPC A43B 3/12; A43B 3/122; A43B 3/126;
A43B 3/24; A43B 3/26; A43B 23/00;
A43B 23/021; A43B 23/0215; A43B
23/025; A43B 23/026; A43C 11/1493
See application file for complete search history.

(56) **References Cited**

U.S. PATENT DOCUMENTS

- 2,642,677 A * 6/1953 Yates A43B 3/126
36/11.5
- D296,608 S * 7/1988 Maciel D2/916
- 4,793,075 A * 12/1988 Thatcher A43C 11/1493
36/11.5
- 5,228,216 A * 7/1993 Sargeant A43B 3/126
36/11.5
- 5,438,767 A * 8/1995 Stein A43B 3/12
36/11.5
- D370,555 S * 6/1996 Tong D2/916

Primary Examiner — Elizabeth J Oswecki
Assistant Examiner — Yelizaveta Y Masalimova
(74) *Attorney, Agent, or Firm* — Terence P. O'Brien

(57) **CLAIM**

The ornamental design for a sandal, as shown and described.

DESCRIPTION

FIG. 1 is a top, side perspective view of a sandal showing my new design;
FIG. 2 is a rear, side perspective view of the sandal of FIG. 1;
FIG. 3 is a first side view of the sandal of FIG. 1;
FIG. 4 is a second side view of the sandal of FIG. 1;
FIG. 5 is a front view of the sandal of FIG. 1;
FIG. 6 a rear view of the sandal of FIG. 1; and,
FIG. 7 is a top view of the sandal of FIG. 1.
The dot dashed broken lines in FIGS. 1, 2 and 7 depict the boundaries of the claimed design. The even dashed broken lines in FIGS. 1-7 are directed to environment and form no part of the claimed design.

1 Claim, 7 Drawing Sheets

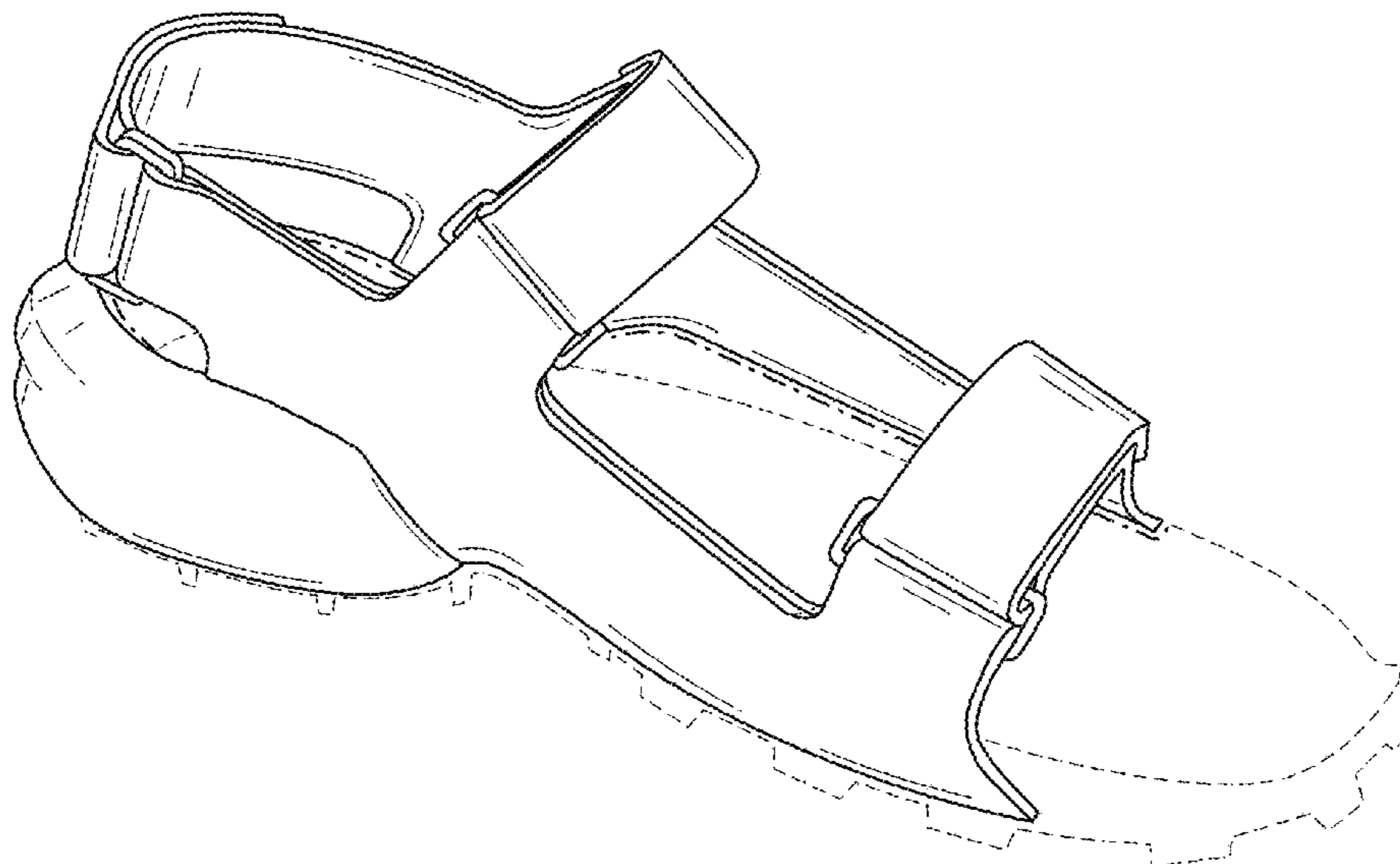

(56)

References Cited

U.S. PATENT DOCUMENTS

D434,554 S	12/2000	Laberge		D644,019 S	8/2011	Grenet	
D434,894 S	12/2000	Burt		D644,824 S	9/2011	Leleu	
D434,895 S	12/2000	Laberge		D671,731 S	12/2012	Amphyon	
D435,165 S	12/2000	Burt		D679,081 S	4/2013	Bosomworth	
D435,336 S	12/2000	Barret et al.		D679,082 S	4/2013	Bosomworth	
D435,718 S	1/2001	Laberge		D679,083 S	4/2013	Bosomworth	
D436,433 S	1/2001	Laberge		D679,084 S	4/2013	Grenet	
D437,677 S	* 2/2001	Matis	D2/916	D679,085 S	4/2013	Grenet	
D443,131 S	6/2001	Laberge		D679,903 S	4/2013	Grenet	
D443,408 S	6/2001	Laberge		D680,314 S	4/2013	Amphyon	
D446,004 S	8/2001	Burt		D680,315 S	4/2013	Amphyon	
D448,549 S	* 10/2001	Duclos	D2/916	D680,728 S	4/2013	Stryjak	
D451,267 S	12/2001	Laberge et al.		D690,491 S	10/2013	Bosomworth	
D451,268 S	12/2001	Laberge et al.		D690,492 S	10/2013	Bosomworth	
D451,269 S	12/2001	Burt		D690,493 S	10/2013	Bosomworth	
D452,068 S	12/2001	Laberge et al.		D690,494 S	10/2013	Bosomworth	
D452,368 S	12/2001	Chaigne		D690,495 S	10/2013	Bosomworth	
D452,607 S	1/2002	Sakai		D690,496 S	10/2013	Leleu	
D453,616 S	1/2002	Sakai		D690,923 S	10/2013	Amphyon	
D455,251 S	4/2002	Sakai		D693,557 S	11/2013	Grenet	
D457,296 S	5/2002	Burt		D693,558 S	11/2013	Bosomworth	
D459,870 S	7/2002	St-Louis		D695,497 S	* 12/2013	Sanner	D2/902
D460,250 S	7/2002	Hillyer		D695,498 S	* 12/2013	Hansen	D2/916
D460,583 S	7/2002	Sakai		D701,029 S	3/2014	Grenet	
D460,610 S	7/2002	Sakai		D701,030 S	3/2014	Grenet	
D461,946 S	8/2002	Burt		D701,031 S	3/2014	Grenet	
D464,479 S	10/2002	Banik		D701,033 S	3/2014	Leleu	
D465,909 S	11/2002	Ornerakis		D701,384 S	3/2014	Leleu	
D467,062 S	12/2002	Delgorgue et al.		D706,025 S	3/2014	Ameye	
D467,064 S	12/2002	Hillyer		D703,422 S	* 4/2014	Hansen	D2/916
D467,724 S	12/2002	Hillyer		D708,824 S	* 7/2014	Hansen	D2/916
D471,700 S	3/2003	Banik		D711,639 S	8/2014	Fuhrer	
D472,040 S	3/2003	Banik		D711,640 S	8/2014	Amphyon	
D475,189 S	3/2003	Laberge et al.		D711,641 S	8/2014	Grenet et al.	
D475,515 S	6/2003	St-Loius		D711,642 S	8/2014	Bosomworth	
D475,516 S	6/2003	Laberge		D711,643 S	8/2014	Bosomworth	
D475,517 S	6/2003	St-Louis		D717,037 S	11/2014	Bosomworth	
D479,391 S	9/2003	Hillyer		D717,530 S	11/2014	Leleu	
D479,392 S	9/2003	Hillyer		D717,531 S	11/2014	Bosomworth	
D479,644 S	9/2003	Sakai		D717,532 S	11/2014	Grenet	
D481,530 S	11/2003	Hillyer		D717,533 S	11/2014	Grenet	
D482,515 S	11/2003	St-Louis		D717,534 S	11/2014	Amphyon	
D482,858 S	12/2003	Hillyer		D718,030 S	11/2014	Fuhrer et al.	
D482,859 S	12/2003	Laberge		D718,521 S	12/2014	Bosomworth	
D482,861 S	12/2003	St-Louis		D722,429 S	2/2015	Amphyon	
D483,938 S	12/2003	Laberge		D725,362 S	3/2015	Bosomworth	
D485,428 S	1/2004	Koo		D725,363 S	3/2015	Fuhrer et al.	
D485,429 S	1/2004	Koo		D725,364 S	3/2015	Fuhrer et al.	
D485,669 S	1/2004	Koo		D725,365 S	3/2015	Grenet	
D485,670 S	1/2004	Laberge		D725,366 S	3/2015	Grenet	
D486,301 S	2/2004	Koo		D725,367 S	3/2015	Bosomworth	
D487,339 S	3/2004	Laberge		D725,368 S	3/2015	Portailler	
D488,917 S	4/2004	Koo		D725,885 S	4/2015	Amphyon	
D489,168 S	5/2004	Laberge		D725,886 S	4/2015	Grenet	
D493,955 S	8/2004	Gay		D725,887 S	4/2015	Bosomworth	
D494,350 S	8/2004	Hillyer		D725,888 S	4/2015	Bosomworth	
D502,310 S	3/2005	Tresser		D725,889 S	4/2015	Amphyon	
D513,666 S	1/2006	Bertholon		D725,890 S	4/2015	Bosomworth	
D513,847 S	1/2006	Laberge		D725,891 S	4/2015	Bosomworth	
D515,799 S	2/2006	Bertholon		D725,892 S	4/2015	Bosomworth	
D515,800 S	2/2006	Bertholon		D725,893 S	4/2015	Grenet	
D527,873 S	* 9/2006	Schoenborn	D2/916	D725,894 S	4/2015	Bosomworth	
D532,589 S	* 11/2006	Belley	D2/969	D726,402 S	4/2015	Bosomworth	
D621,597 S	8/2010	Grenet		D726,403 S	4/2015	Bosomworth	
D622,051 S	8/2010	Leleu		D727,007 S	4/2015	Bosomworth	
D622,052 S	8/2010	Grenet		D727,008 S	4/2015	Amphyon	
D622,053 S	8/2010	Grenet		D731,772 S	6/2015	Bosomworth et al.	
D622,054 S	8/2010	Bosomworth		D731,773 S	6/2015	Bosomworth et al.	
D622,055 S	8/2010	Bosomworth		D731,774 S	6/2015	Antonelli et al.	
D623,391 S	9/2010	Leleu		D731,775 S	6/2015	Bosomworth et al.	
D623,392 S	9/2010	Grenet		D731,776 S	6/2015	Portailler	
D623,839 S	9/2010	Leleu		D731,777 S	6/2015	Grenet et al.	
D629,190 S	12/2010	Bosomworth		D731,778 S	6/2015	Grenet et al.	
D629,599 S	12/2010	Bosomworth		D732,268 S	6/2015	Grenet et al.	
D642,367 S	8/2011	Fuhrer		D737,036 S	8/2015	Bosomworth	
				D739,134 S	9/2015	Salmon	
				D740,537 S	10/2015	Fuhrer et al.	
				D742,109 S	10/2015	Grenet	
				D753,382 S	4/2016	Lamont	

(56)

References Cited

U.S. PATENT DOCUMENTS

D753,383	S	4/2016	Nikolic	
D757,405	S *	5/2016	Labarbera	D2/916
D777,412	S	1/2017	Antonelli	
D789,061	S	6/2017	Nikolic	
D789,062	S	6/2017	Grenet	
D789,671	S	6/2017	Chung	
D790,187	S	6/2017	Portailler	
D790,188	S	6/2017	Portailler et al.	
D803,530	S	11/2017	Nikolic	
D812,873	S	3/2018	Lapouille	
D812,874	S	3/2018	Lapouille	
D812,879	S	3/2018	Lapouille	
D812,880	S	3/2018	Lapouille	
D838,089	S *	1/2019	Celin	D2/916
D845,593	S *	4/2019	Wurtz	D2/916
D867,731	S *	11/2019	Steele	D2/916
D869,825	S *	12/2019	Ellis	D2/916
D874,101	S *	2/2020	Post	D2/916
10,905,190	B2 *	2/2021	Velazquez	A43B 3/126
D919,251	S *	5/2021	Post	D2/916
D919,252	S *	5/2021	Post	D2/916
2005/0268485	A1 *	12/2005	Sakai	A43C 11/14 36/11.5
2021/0030103	A1 *	2/2021	Reichard	A43B 13/023
2021/0153596	A1 *	5/2021	Voggenauer	A43C 11/1493

* cited by examiner

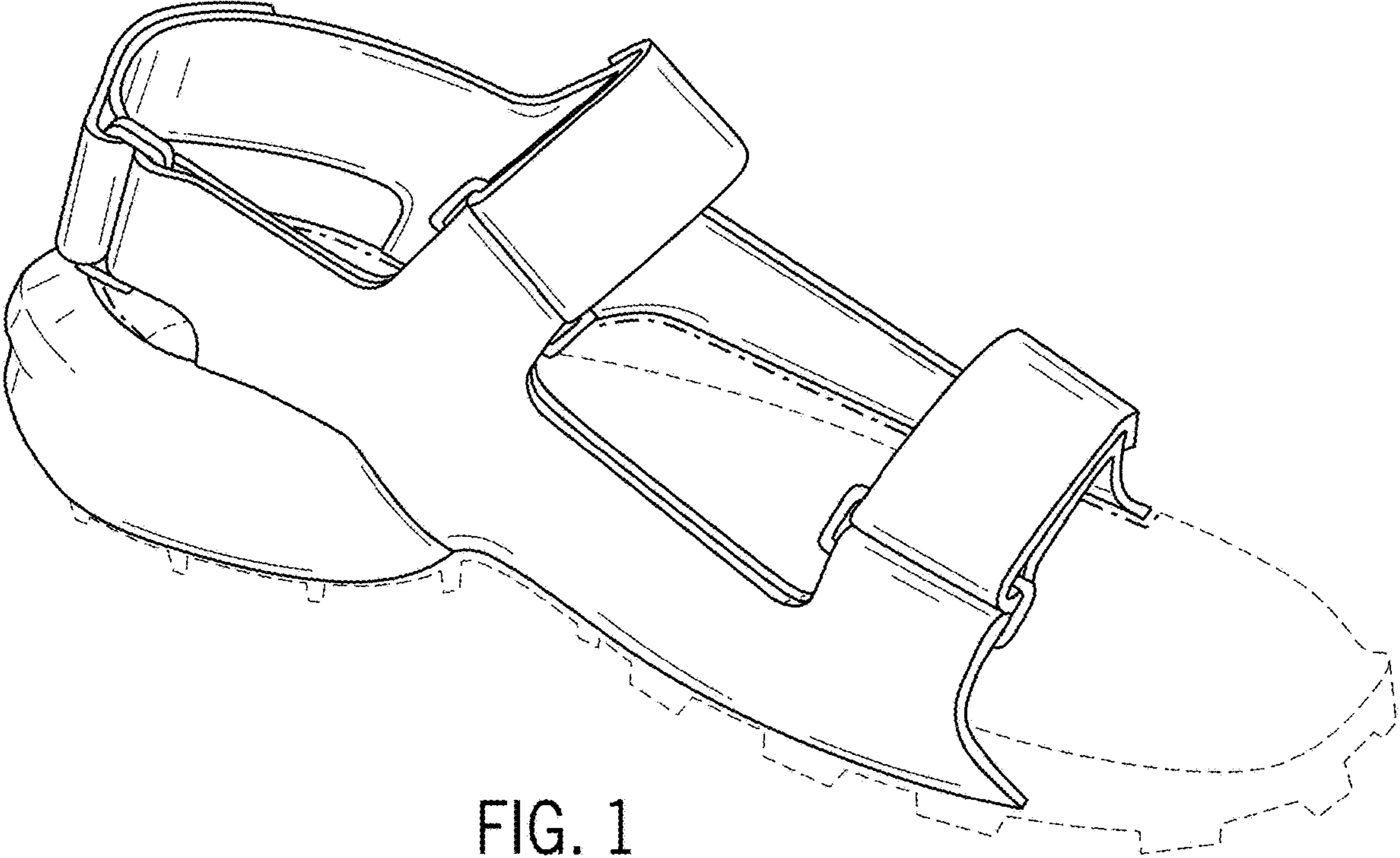

FIG. 1

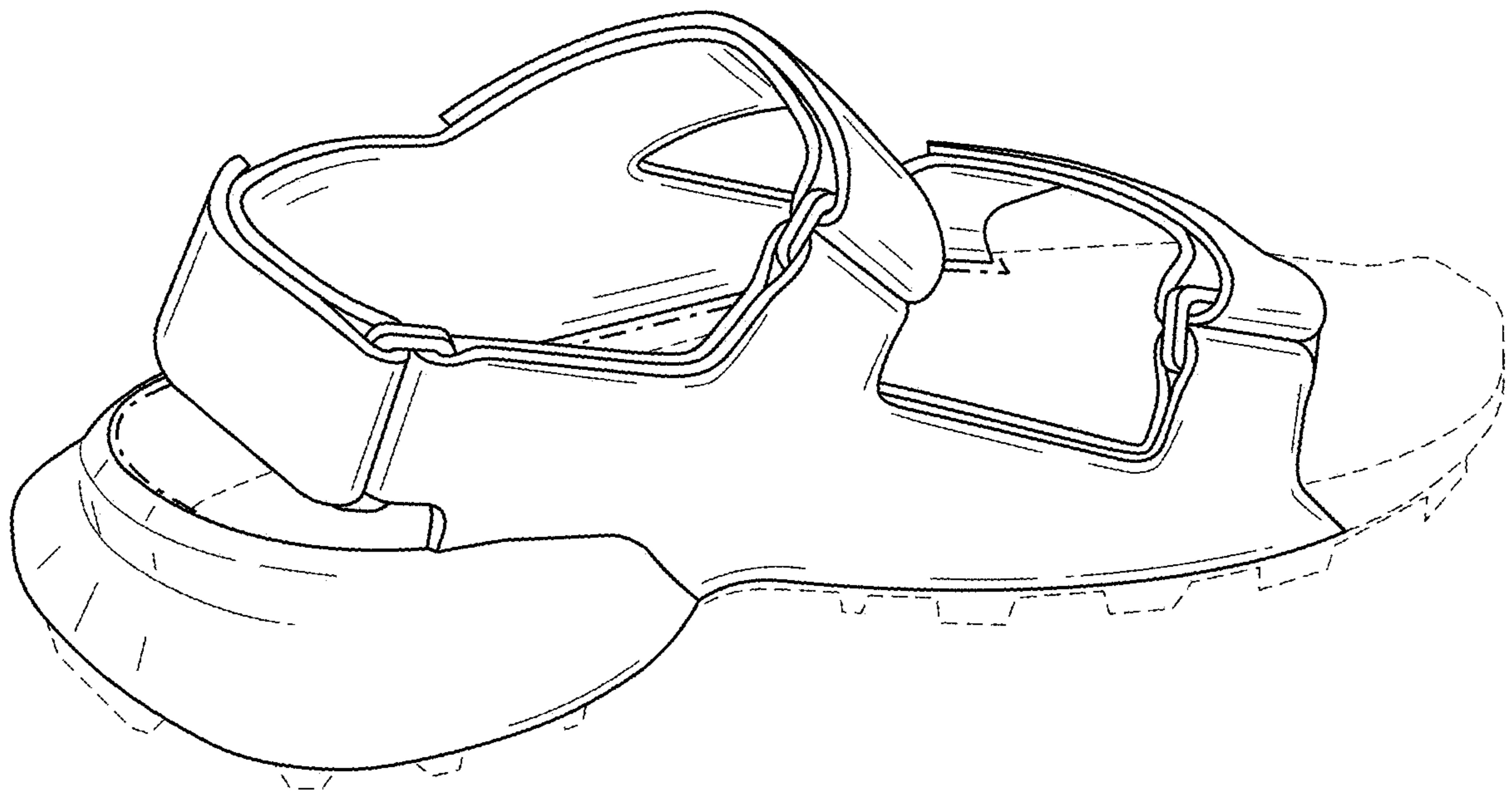

FIG. 2

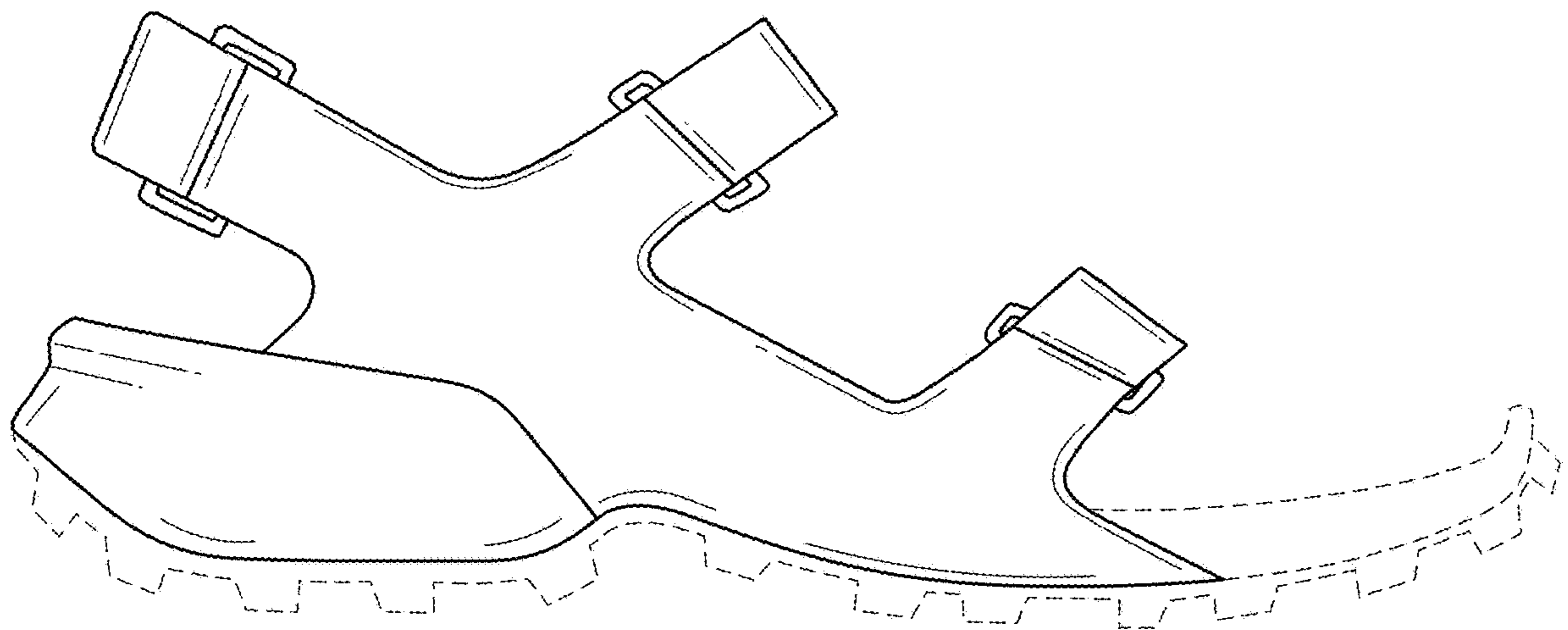

FIG. 3

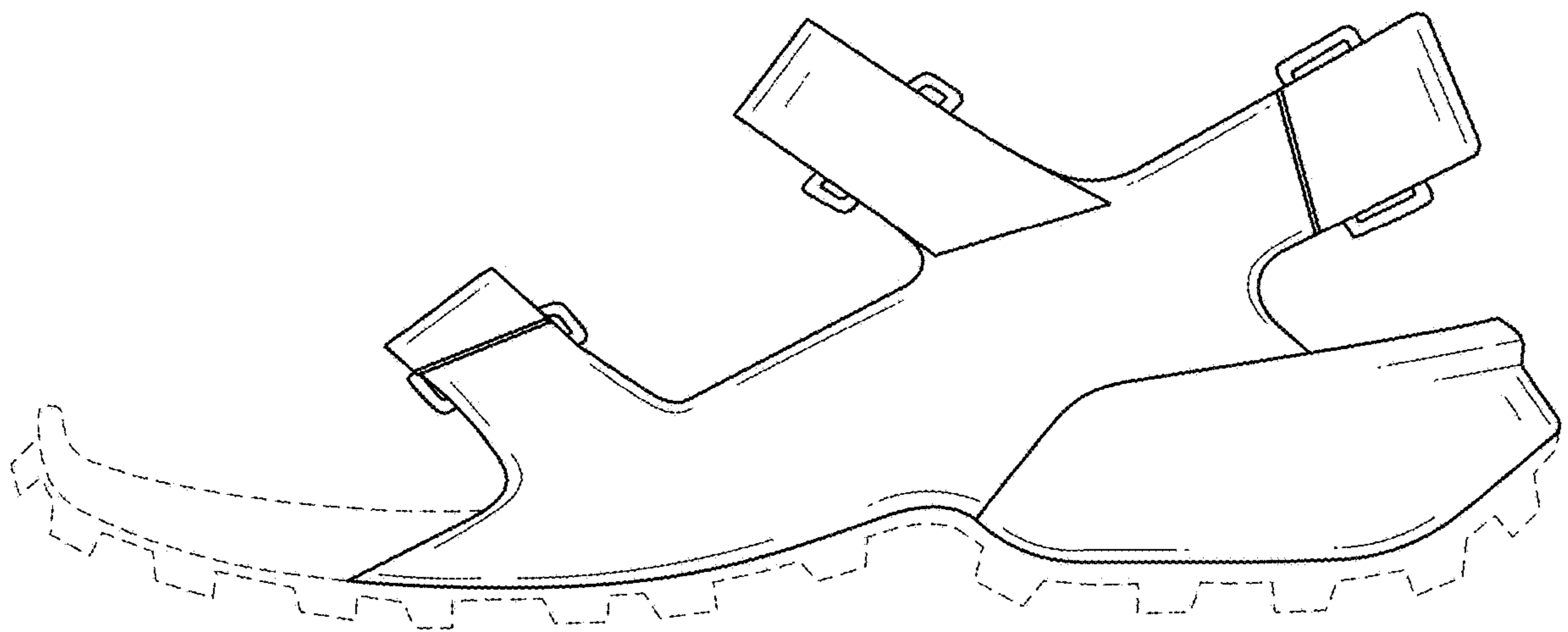

FIG. 4

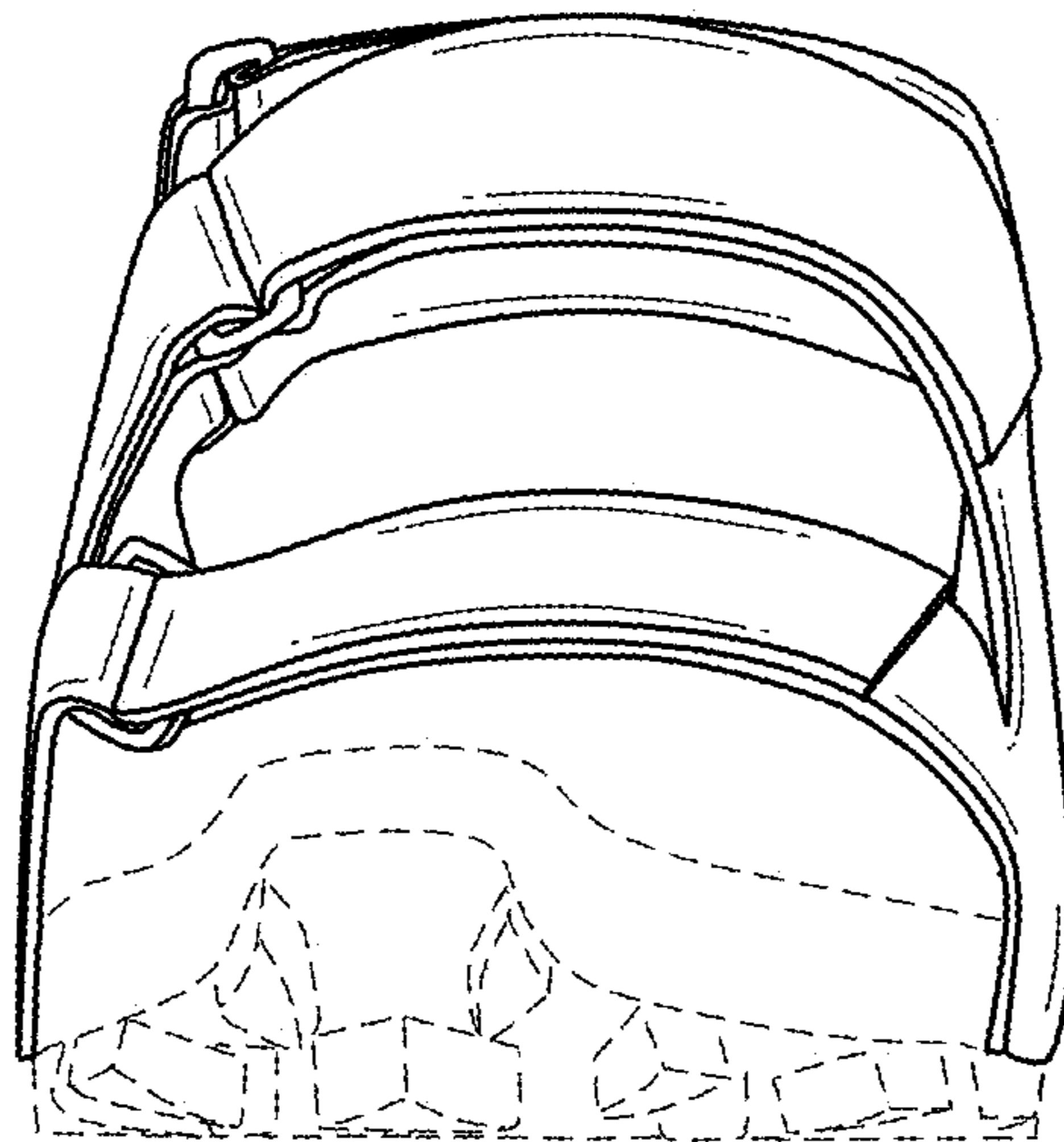

FIG. 5

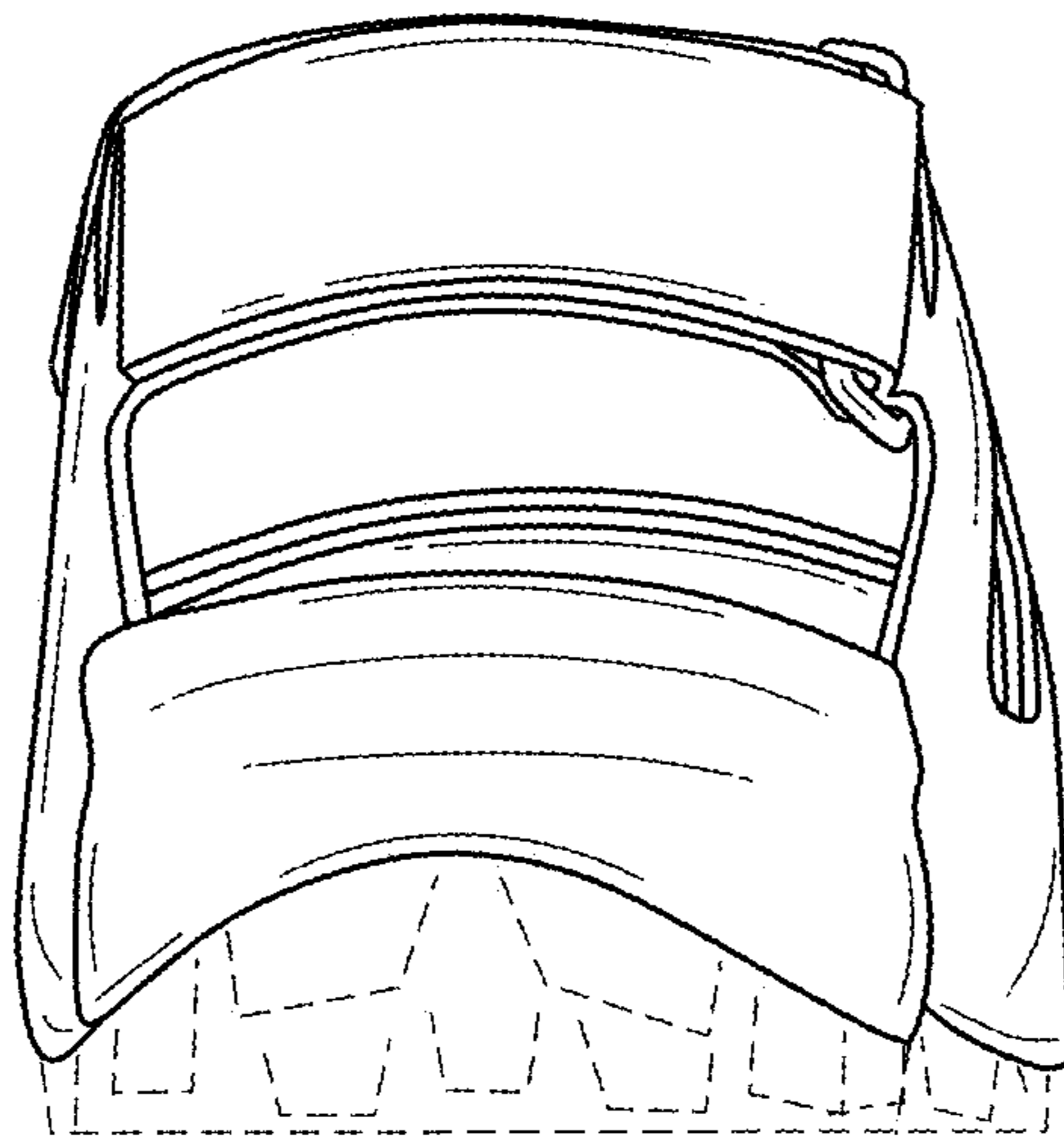

FIG. 6

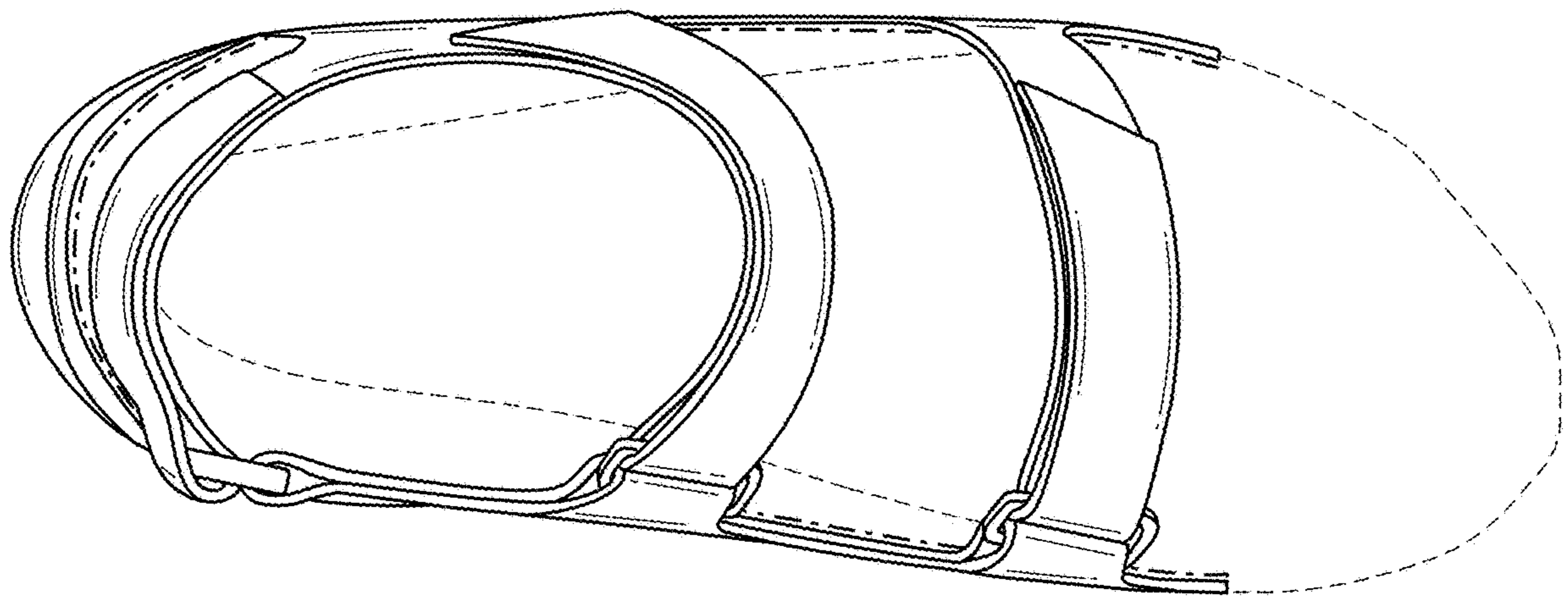

FIG. 7