

US00D947289S

(12) **United States Design Patent**
Lin

(10) **Patent No.:** **US D947,289 S**
(45) **Date of Patent:** **** Mar. 29, 2022**

- (54) **TOY CAR**
- (71) Applicant: **Peiyi Lin**, Shantou (CN)
- (72) Inventor: **Peiyi Lin**, Shantou (CN)
- (**) Term: **15 Years**
- (21) Appl. No.: **29/701,716**
- (22) Filed: **Aug. 14, 2019**
- (51) **LOC (13) Cl.** **21-01**
- (52) **U.S. Cl.**
USPC **D21/533**
- (58) **Field of Classification Search**
USPC D21/433, 434, 483, 533–562; D12/82,
D12/86, 90, 92; 446/431, 471, 454–456
CPC B62D 25/00; B62D 35/00; A63H 17/262;
A63H 17/00; A63H 17/395; A63H 17/38;
A63H 17/26; A63H 17/28; A63H 17/004;
A63H 29/22
See application file for complete search history.

D526,598 S *	8/2006	Singer	D12/88
D549,787 S *	8/2007	Chen	D21/548
D630,552 S *	1/2011	Tombazis	D12/88
8,038,504 B1 *	10/2011	Wong	A63H 30/04 446/454
D670,605 S *	11/2012	Nauert	D12/88
D672,407 S *	12/2012	Nakayama	D21/550
D692,345 S *	10/2013	Murray	D12/86
D771,201 S *	11/2016	Tompkin	D21/550
D772,106 S *	11/2016	Hitzinger	D12/88
D792,285 S *	7/2017	Manzoni	D12/88
D795,745 S *	8/2017	Lim	D12/92
D800,018 S *	10/2017	Jheow	D12/88
D804,994 S *	12/2017	Hitzinger	D12/88
D821,918 S *	7/2018	Seidl	D12/88

(Continued)

FOREIGN PATENT DOCUMENTS

CN	304271288	*	9/2017
CN	305631690	*	2/2020

Primary Examiner — Sheryl Lane
Assistant Examiner — Calvin E Vansant

(57) **CLAIM**

The ornamental design for a toy car, as shown and described.

DESCRIPTION

FIG. 1 is a first perspective view of a toy car showing my design;
FIG. 2 is a second perspective view thereof;
FIG. 3 is a front view thereof;
FIG. 4 is a back view thereof;
FIG. 5 is a left side view thereof;
FIG. 6 is a right side view thereof;
FIG. 7 is a top view thereof; and,
FIG. 8 is a bottom view thereof.
The broken lines shown in the drawings illustrate portions of the toy car that do not form any part of the claimed design.

1 Claim, 8 Drawing Sheets

(56) **References Cited**

U.S. PATENT DOCUMENTS

D266,779 S *	11/1982	Appel	D21/550
D313,257 S *	12/1990	Tsuchiya	D21/550
D316,580 S *	4/1991	Yoshino	D21/550
D316,731 S *	5/1991	Tsuchiya	D21/550
D317,024 S *	5/1991	Yajima	D21/550
D317,485 S *	6/1991	Mochizuki	D21/550
D317,486 S *	6/1991	Fujinami	D21/550
D317,795 S *	6/1991	Taki	D21/550
D318,081 S *	7/1991	Yoshino	D21/550
D318,308 S *	7/1991	Leong	D21/550
D318,888 S *	8/1991	Yoshino	D21/550
D318,924 S *	8/1991	Yoshino	D21/550
D320,821 S *	10/1991	Mochizuki	D21/550
D322,102 S *	12/1991	Araki	D21/550
D424,132 S *	5/2000	Wei	D21/550
D438,144 S *	2/2001	Hettler	D12/88

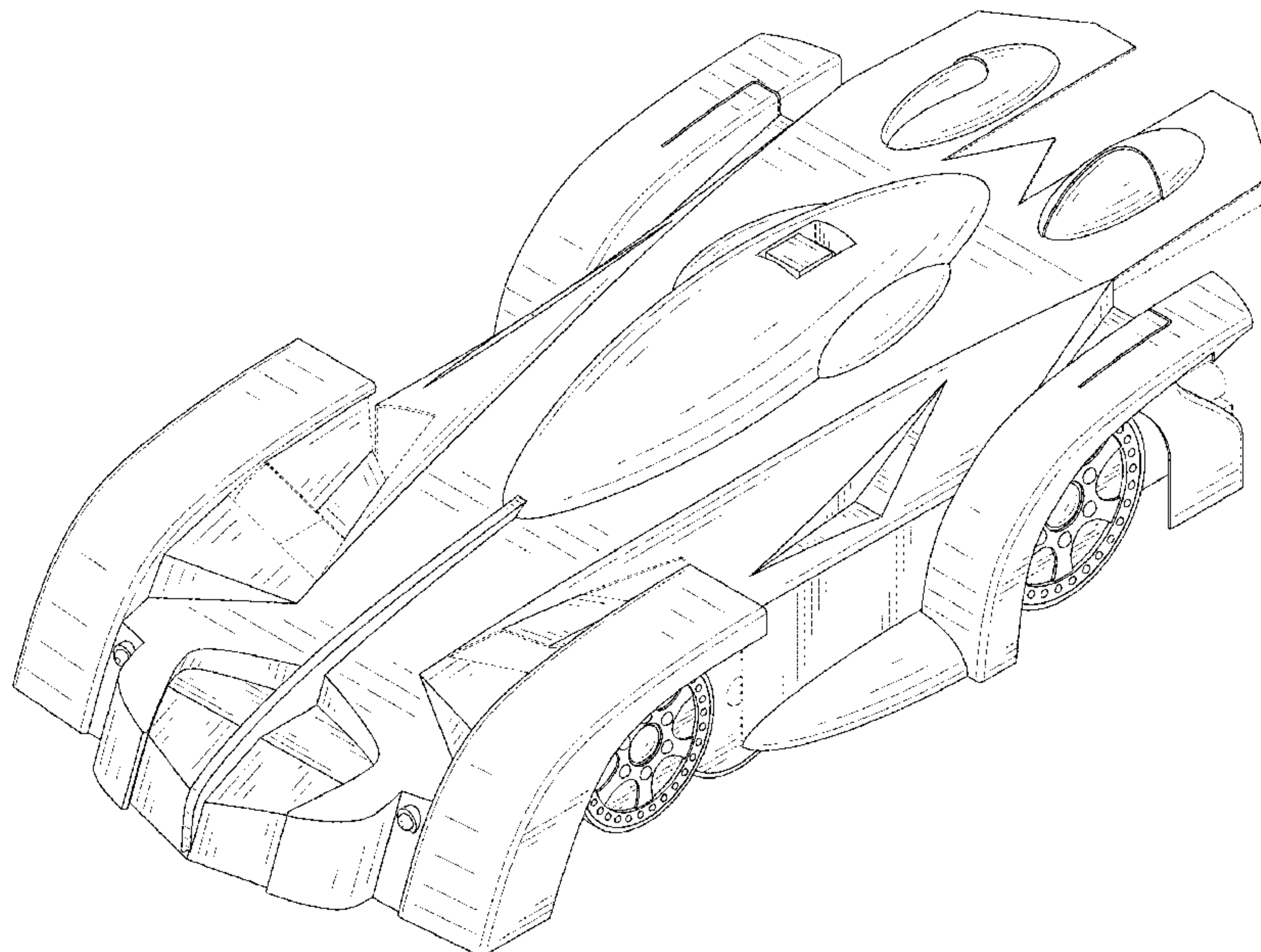

(56)

References Cited

U.S. PATENT DOCUMENTS

D865,563 S * 11/2019 Matsumoto D12/88
D868,905 S * 12/2019 Tompkin D21/550
2012/0038185 A1* 2/2012 Fioravanti B62D 35/00
296/181.5

* cited by examiner

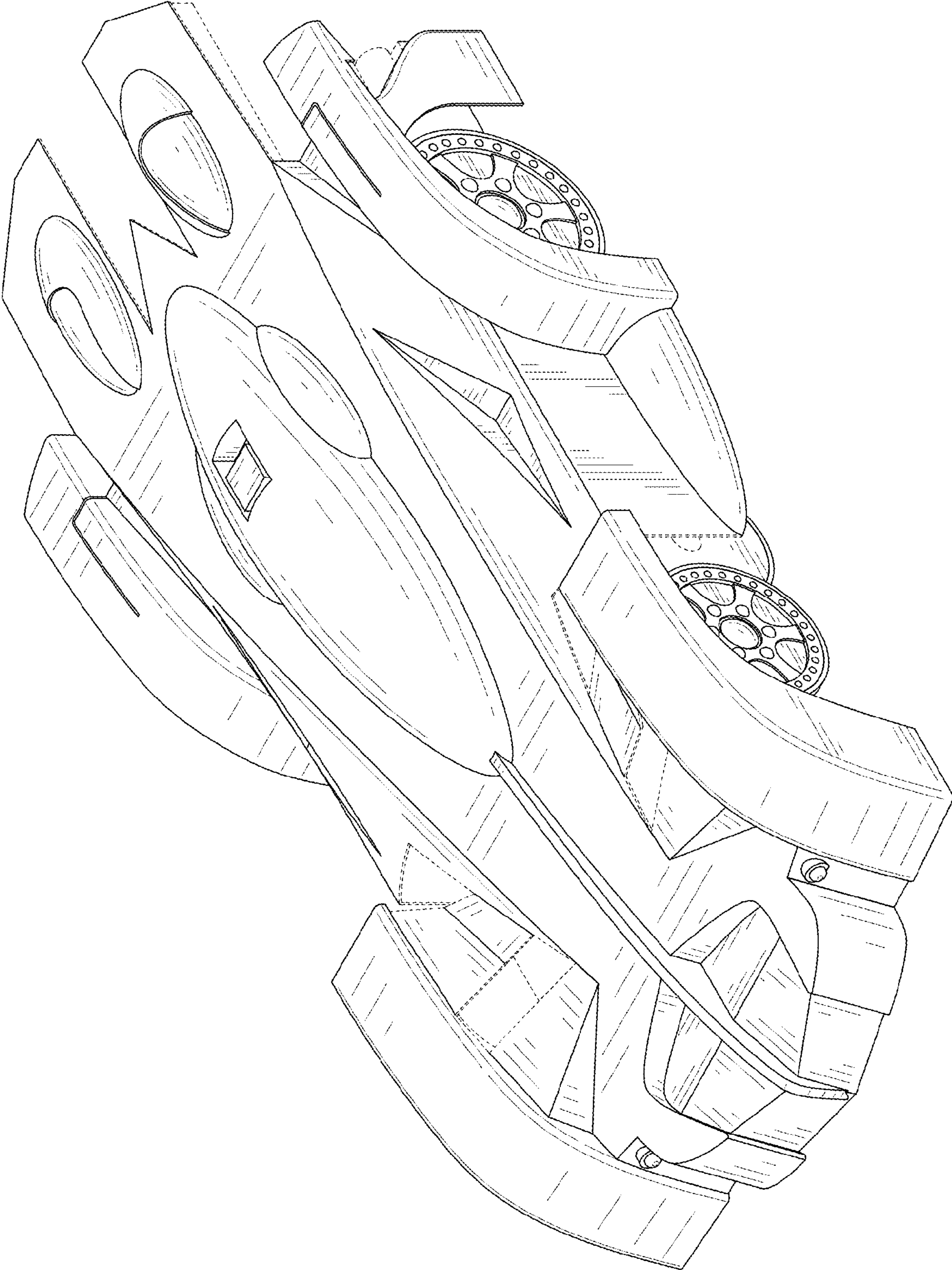

FIG. 1

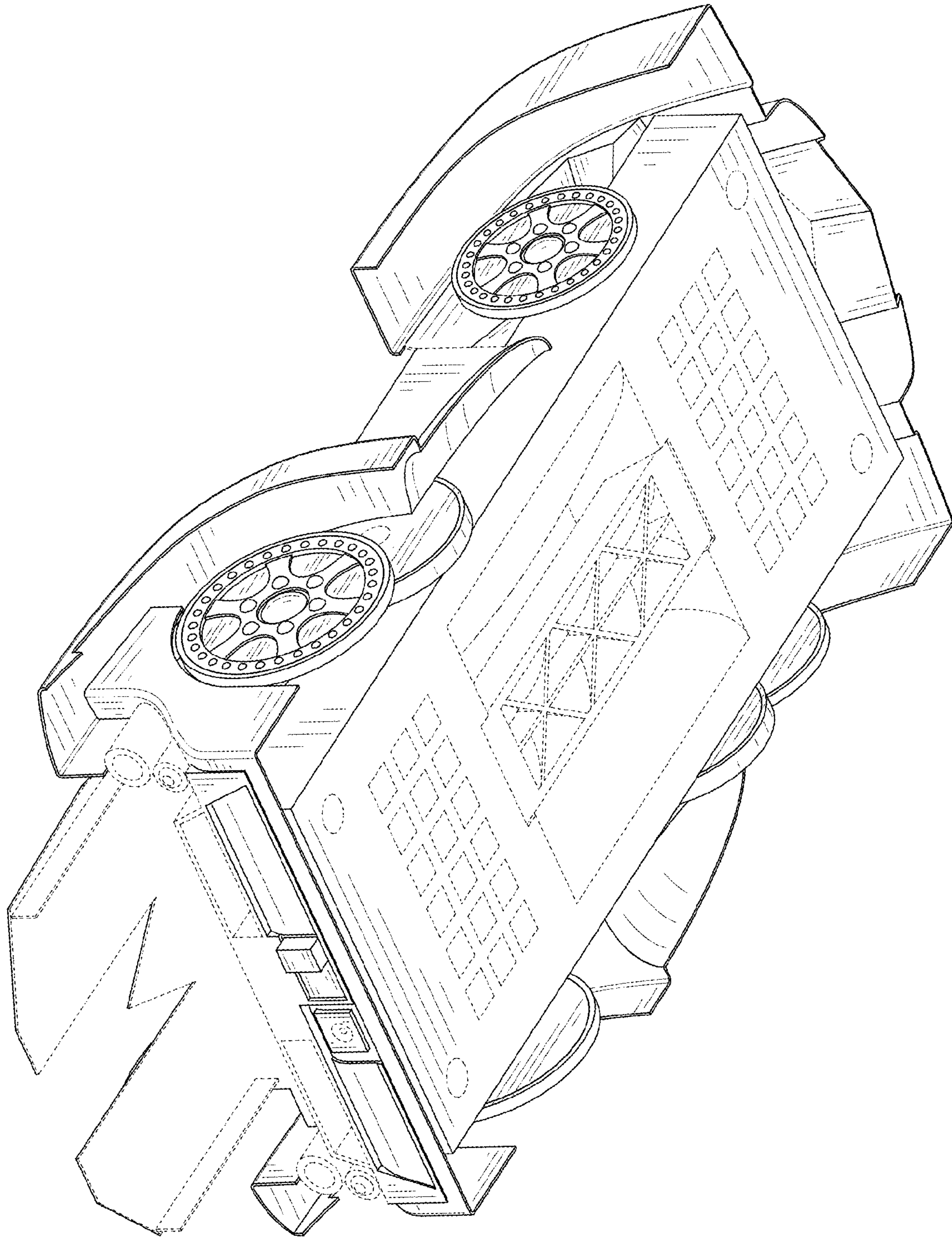

FIG. 2

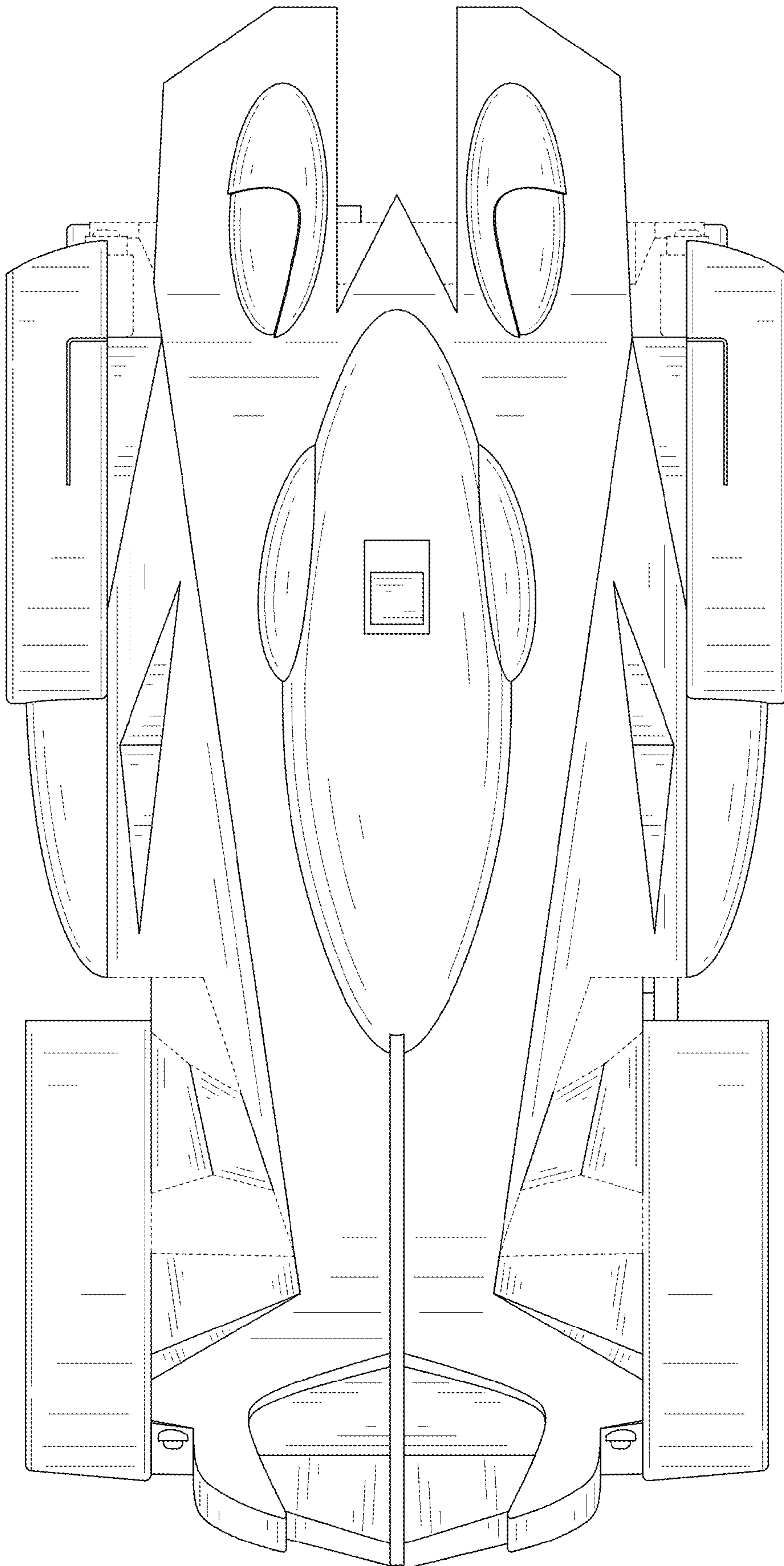

FIG. 3

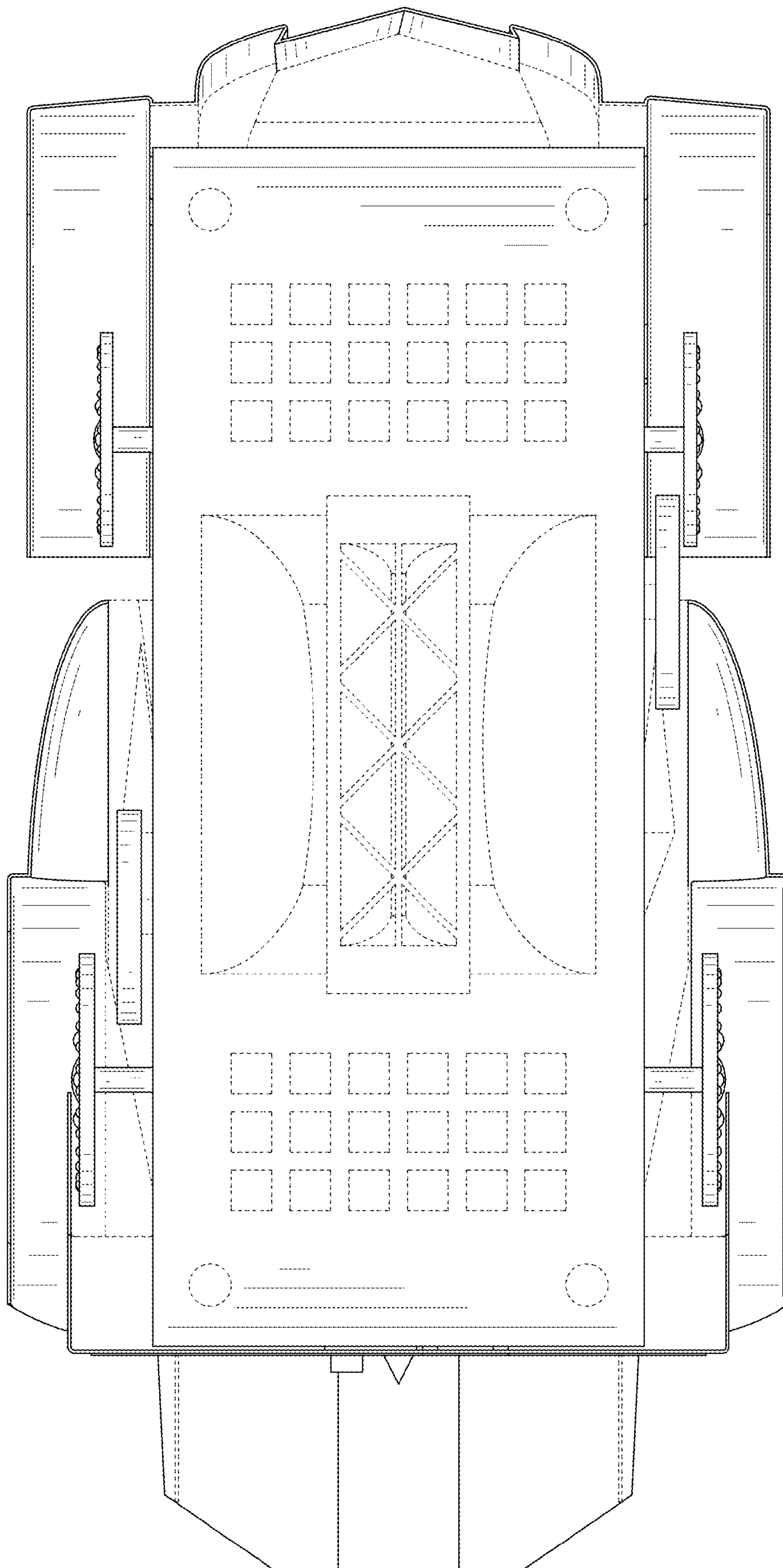

FIG. 4

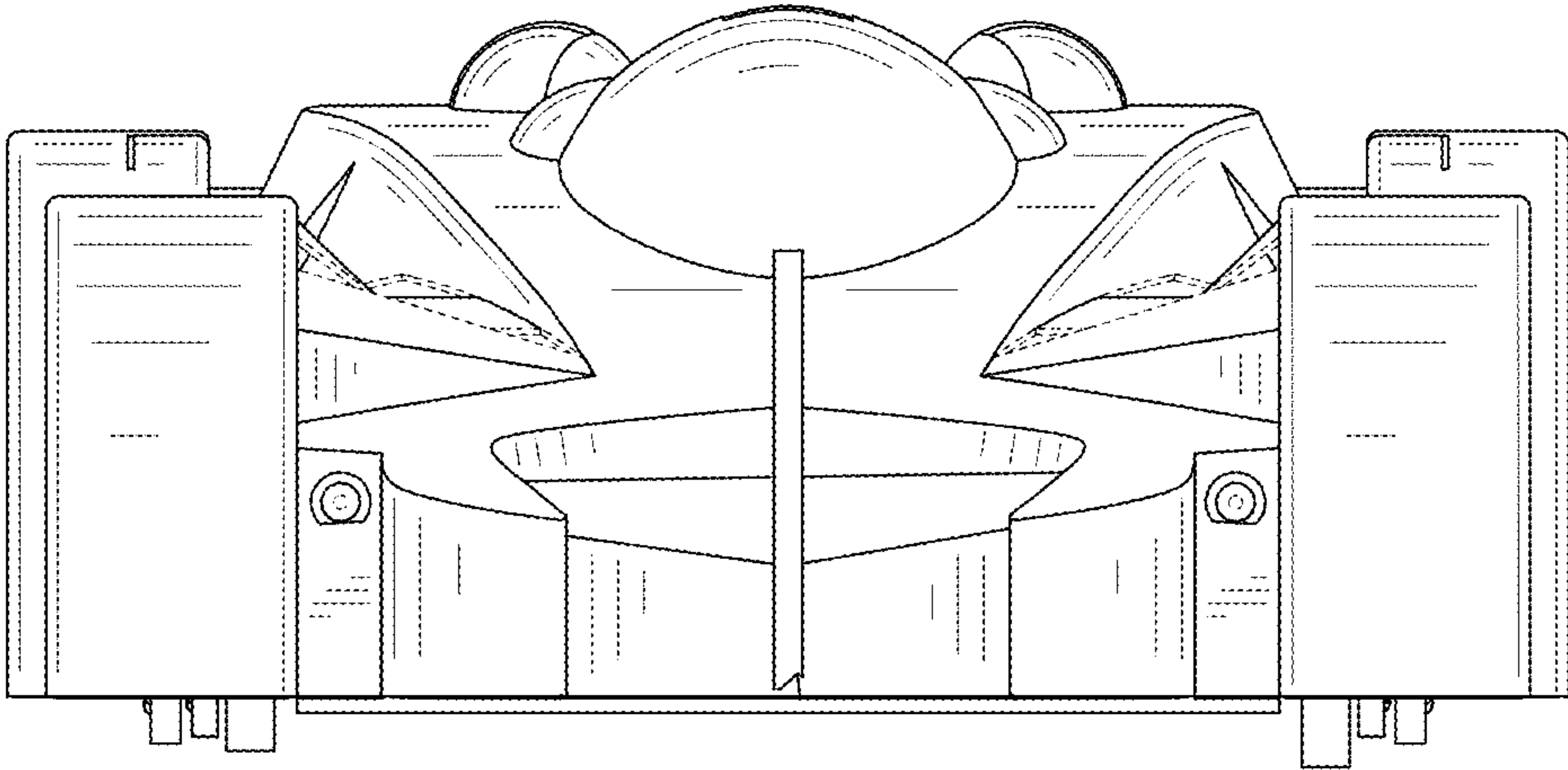

FIG. 5

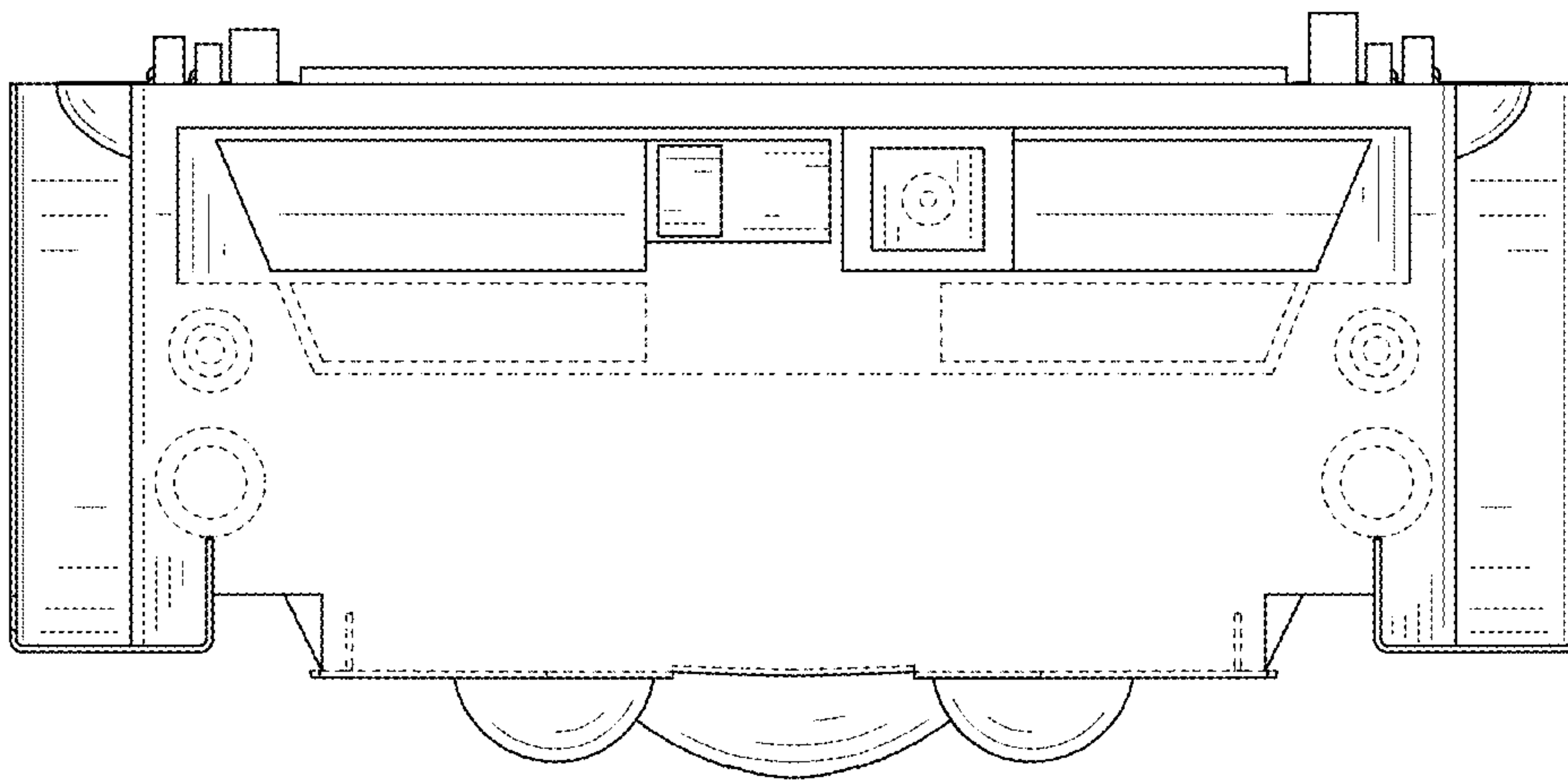

FIG. 6

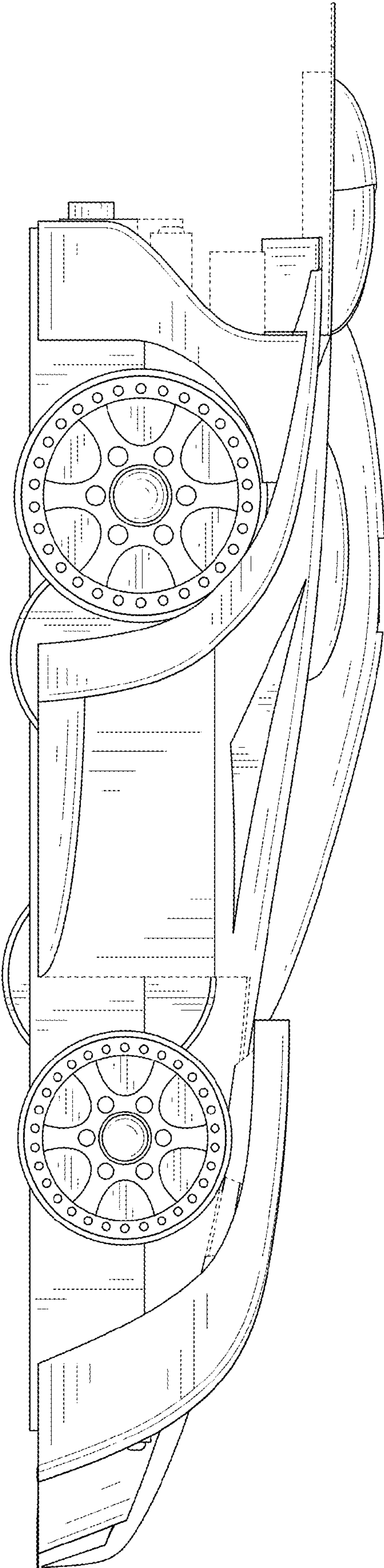

FIG. 7

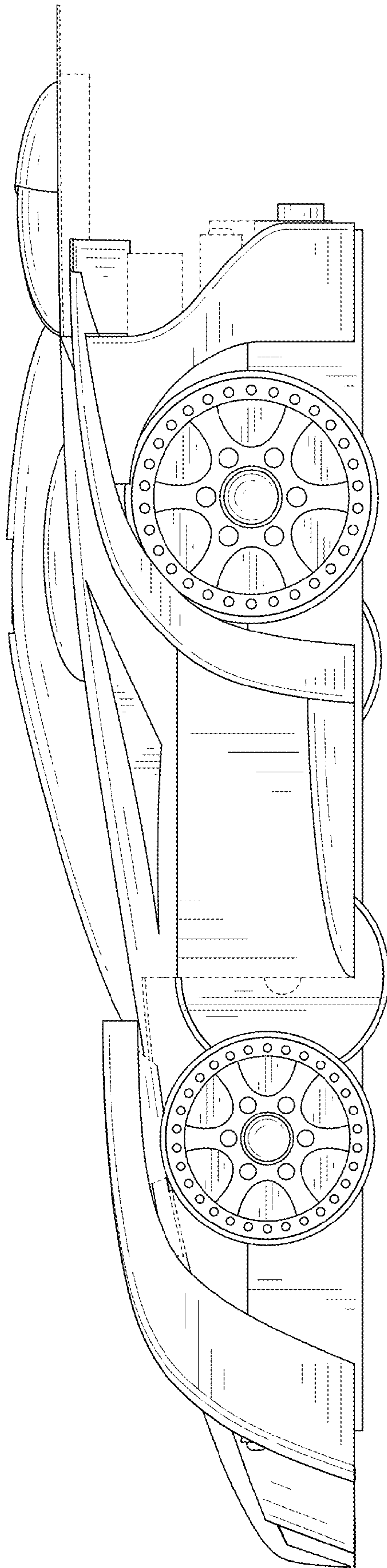

FIG. 8