



US00D947190S

(12) **United States Design Patent**
Xu

(10) **Patent No.:** **US D947,190 S**

(45) **Date of Patent:** **** Mar. 29, 2022**

(54) **CARD READER**

(71) Applicant: **SHENZHEN WANG AN TECHNOLOGY CO., LTD.**, Shenzhen (CN)

(72) Inventor: **Yingrui Xu**, Shenzhen (CN)

(73) Assignee: **SHENZHEN WANG AN TECHNOLOGY CO., LTD.**, Shenzhen (CN)

(**) Term: **15 Years**

(21) Appl. No.: **29/821,260**

(22) Filed: **Dec. 28, 2021**

(51) **LOC (13) Cl.** **14-02**

(52) **U.S. Cl.**
USPC **D14/385**

(58) **Field of Classification Search**
USPC D18/4.4, 4.5, 4.6, 12, 12.1, 12.3;
D14/383, 384, 385, 386, 378, 420, 427,
D14/432-439, 447, 453; D13/107, 108,
D13/133, 146, 147, 152, 154, 156;
235/441, 451, 492, 380, 439, 375
CPC G06K 19/07749; G06K 19/0723; G06K
19/041; G06K 19/07758; G06K 19/0775;
G06K 19/07783; G06K 19/07794; G06K
19/06046; G06K 19/07722; G06K
19/07773; G06K 19/07779; G06K
19/07784; G06K 19/07786; G06K
19/0709

See application file for complete search history.

(56) **References Cited**

U.S. PATENT DOCUMENTS

D684,574 S *	6/2013	Taunay da Graca Couto	D14/385
D727,902 S *	4/2015	Saulnier, III	D14/385
D762,651 S *	8/2016	Edwards	D14/440
D797,740 S	9/2017	Nguyen		
D803,833 S	11/2017	He		
D841,648 S *	2/2019	Rotsaert	D14/385
D878,367 S *	3/2020	Rotsaert	D14/385
D900,795 S *	11/2020	Laffon de Mazieres	D14/203.3
D918,909 S *	5/2021	Rotsaert	D14/385
D923,623 S *	6/2021	DeFazio	D14/385
D936,572 S *	11/2021	Turksu	D13/108

* cited by examiner

Primary Examiner — Austin Murphy

(57) **CLAIM**

The ornamental design for a card reader, as shown and described.

DESCRIPTION

FIG. 1 is a perspective view of a card reader showing my new design;
FIG. 2 is another perspective view thereof;
FIG. 3 is a front elevational view thereof;
FIG. 4 is a rear elevational view thereof;
FIG. 5 is a left side elevational view thereof;
FIG. 6 is a right side elevational view thereof;
FIG. 7 is a top plan view thereof; and,
FIG. 8 is a bottom plan view thereof.
The broken lines in the drawings depict portions of the card reader that form no part of the claimed design.

1 Claim, 8 Drawing Sheets

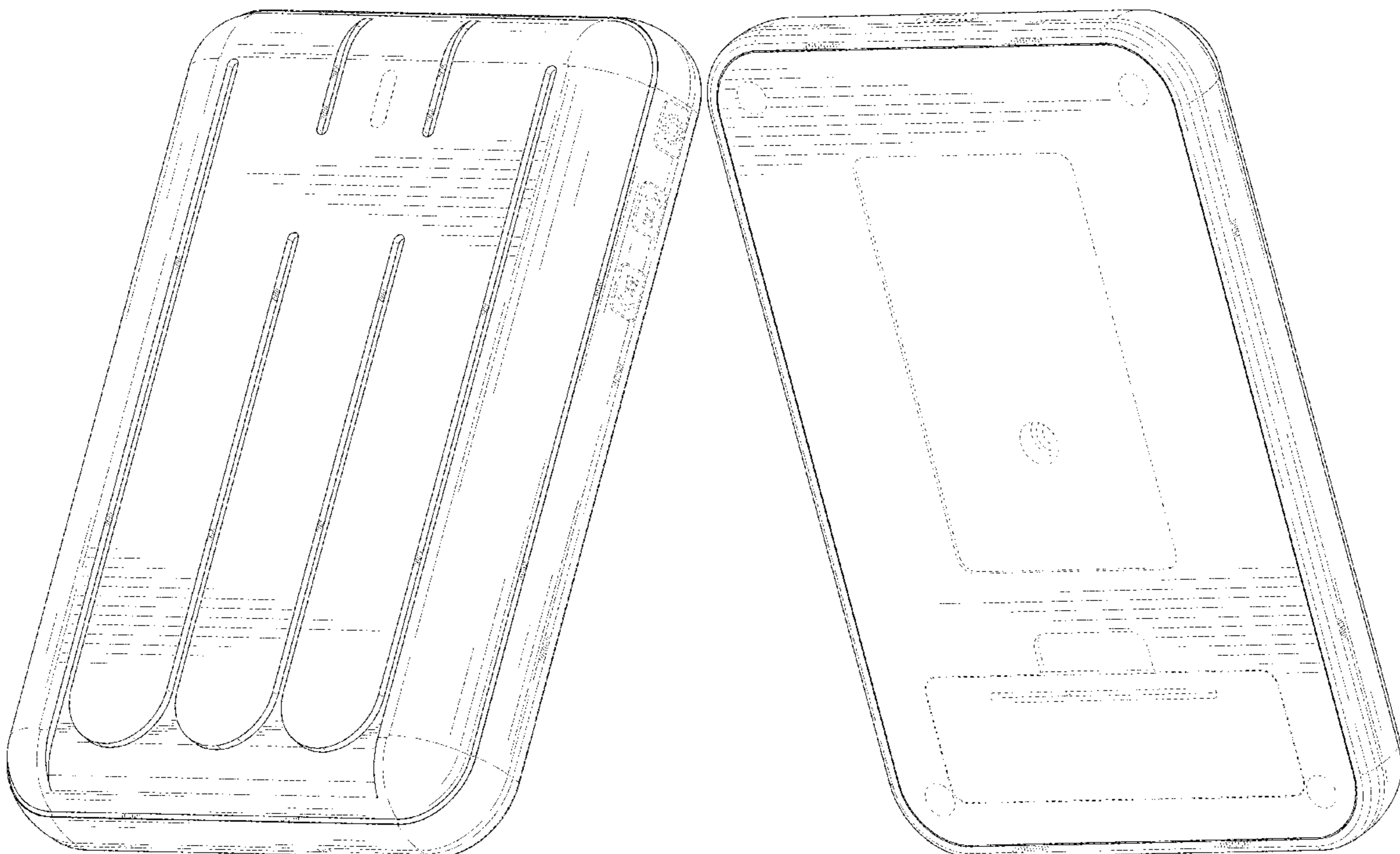

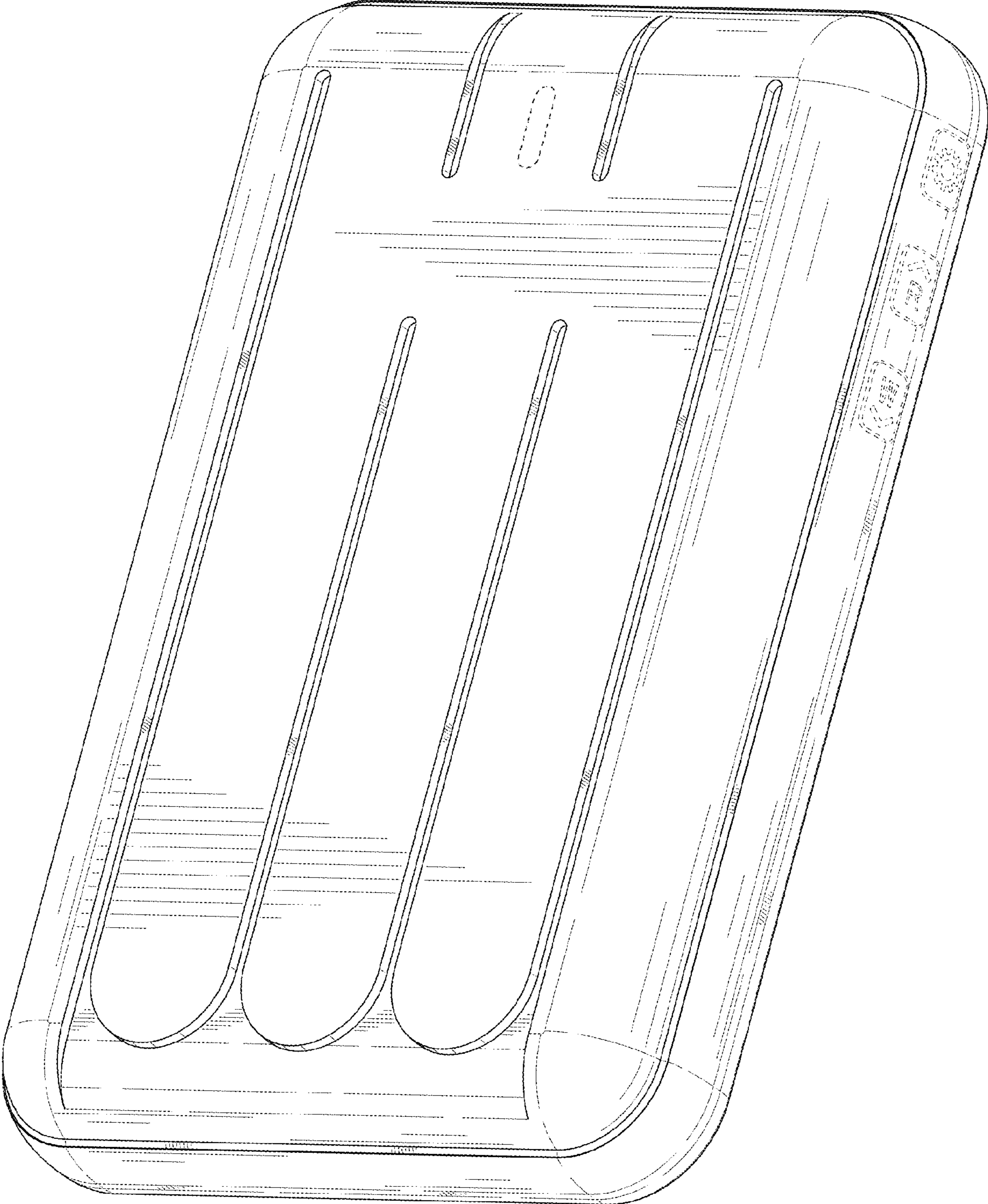

FIG. 1

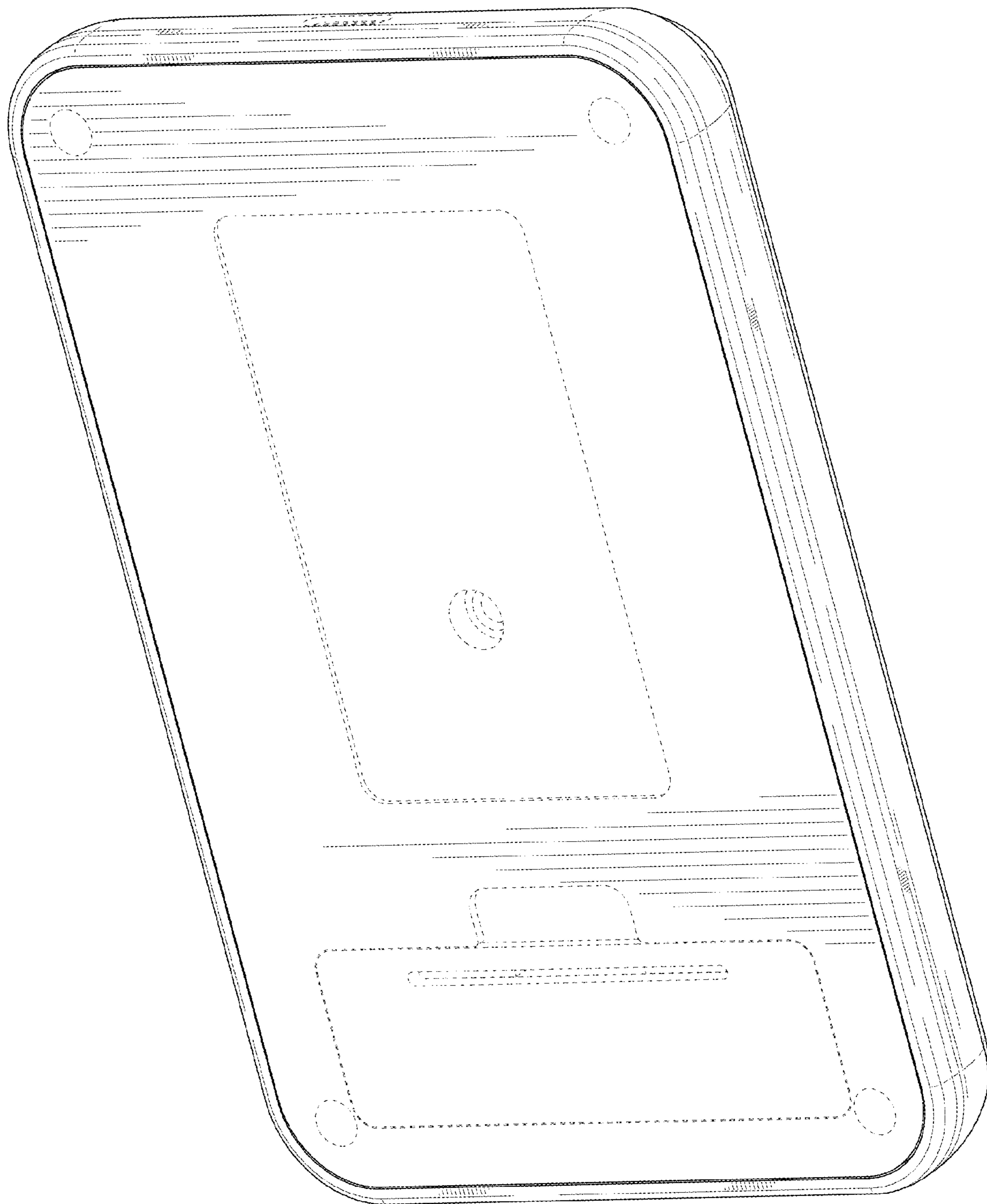

FIG. 2

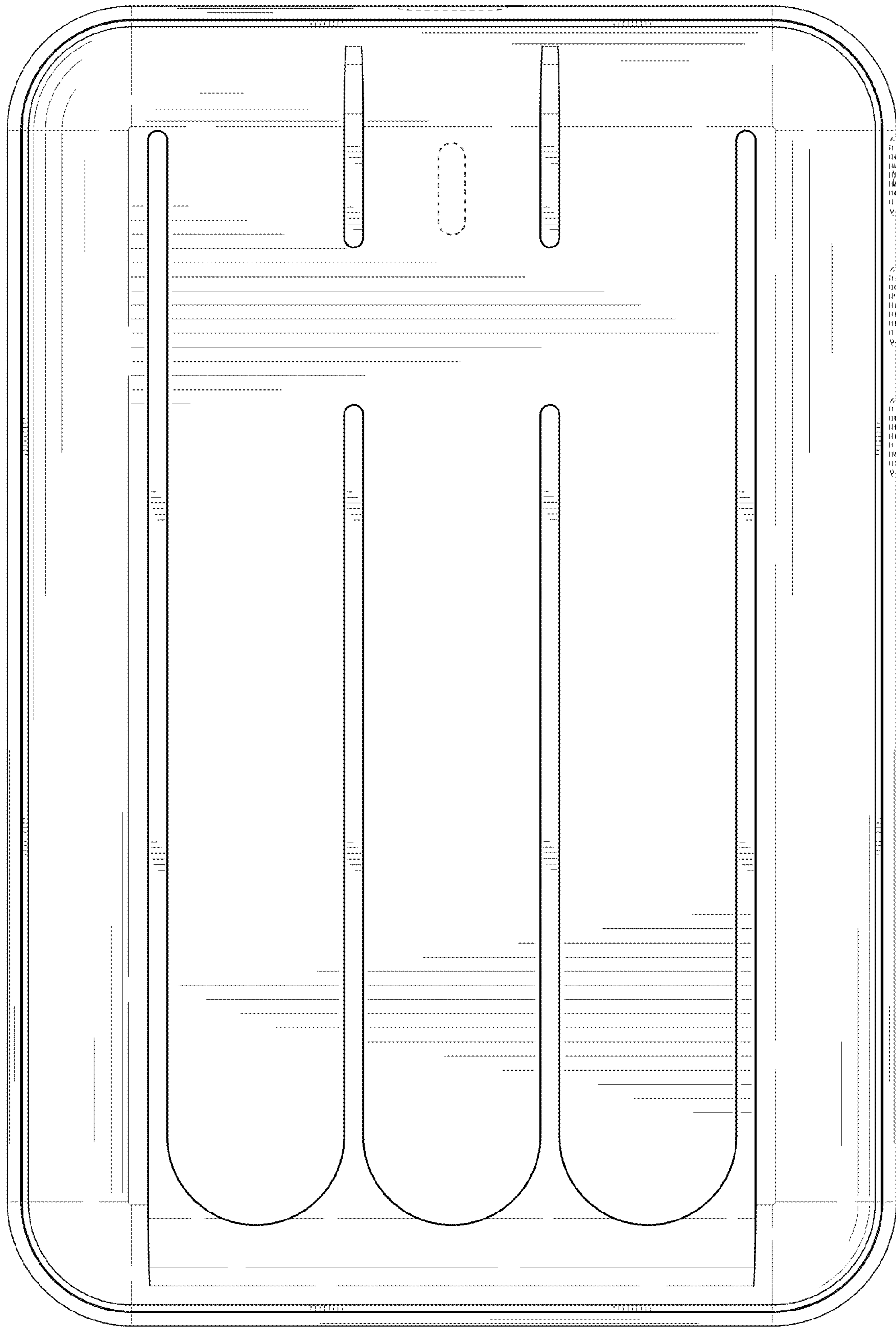

FIG. 3

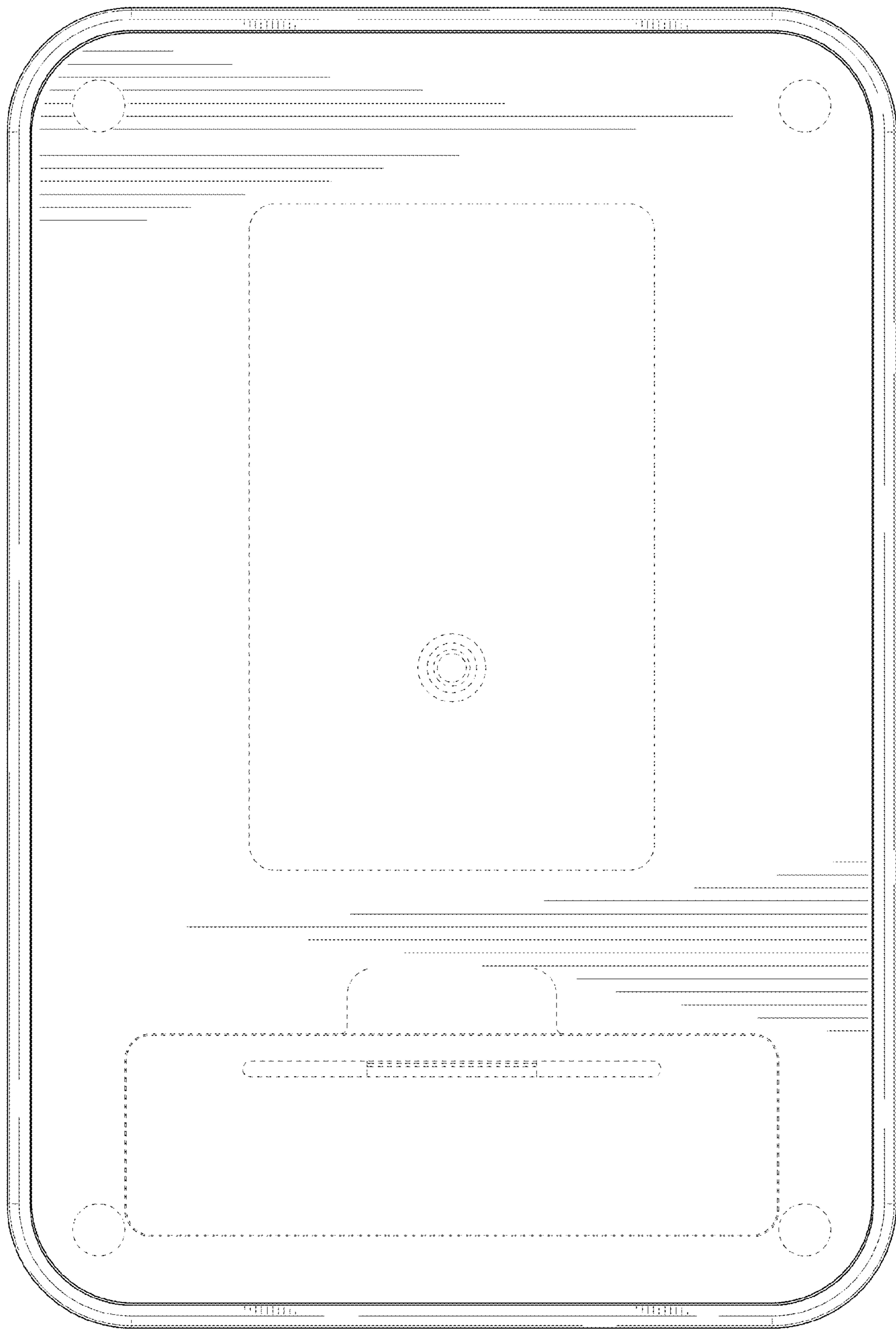

FIG. 4

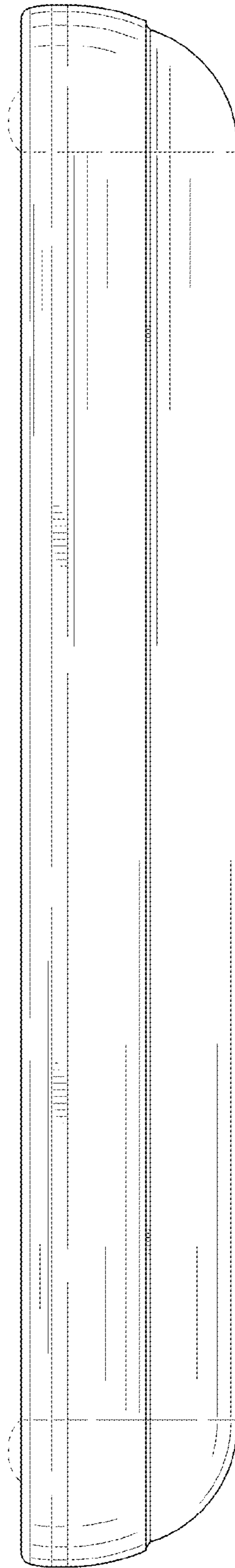

FIG. 5

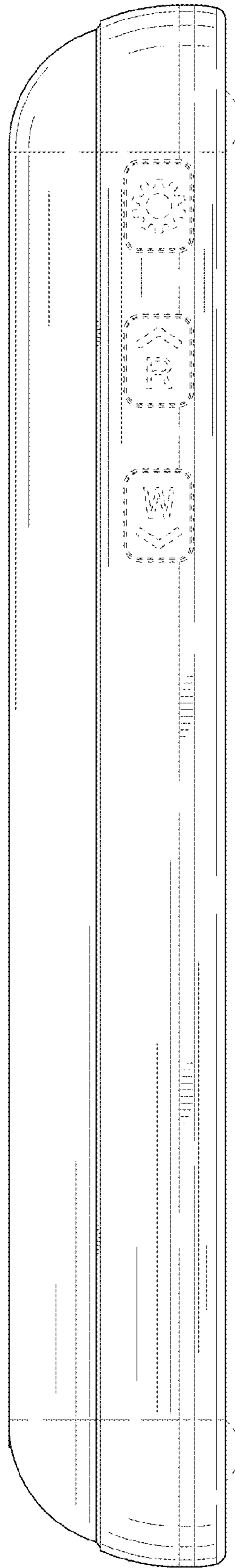

FIG. 6

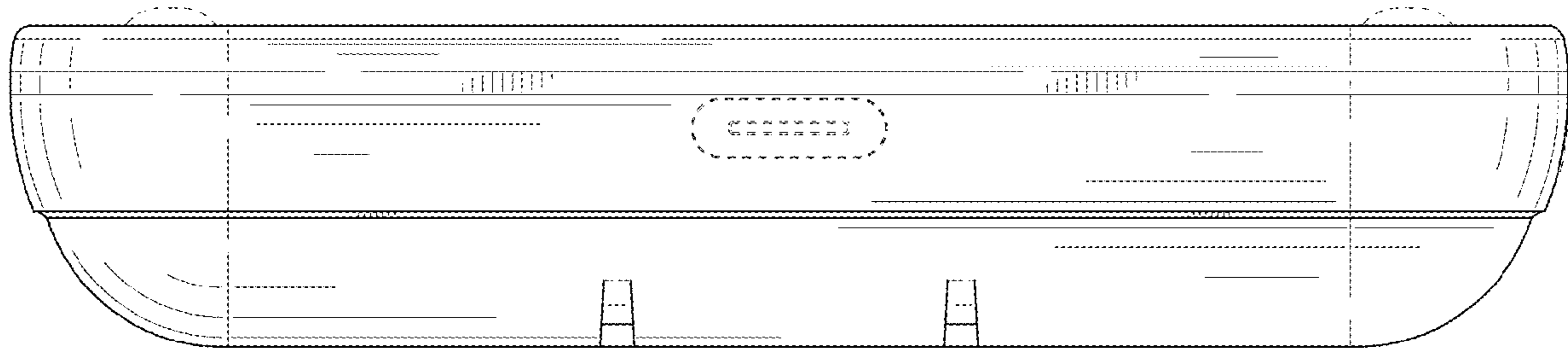

FIG. 7

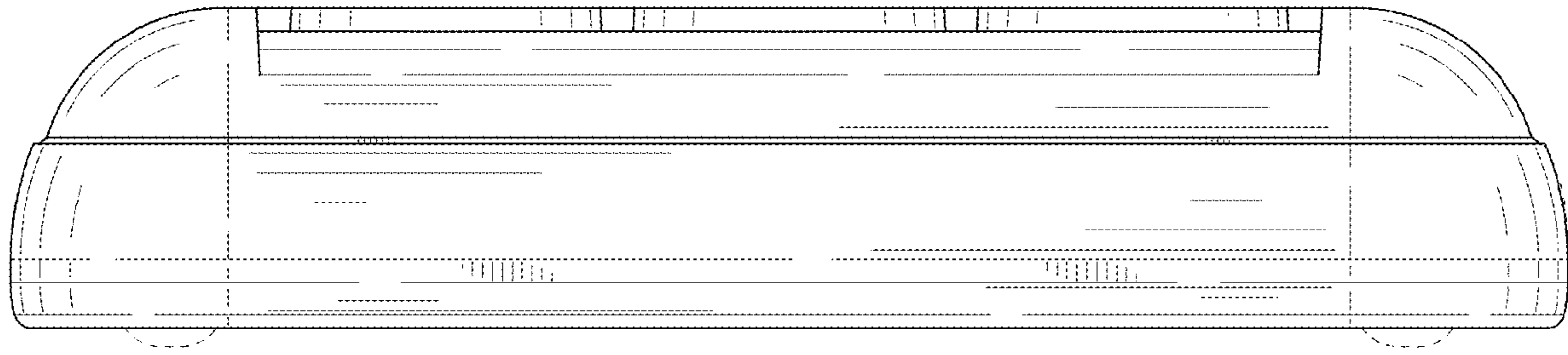

FIG. 8