



US00D947176S

(12) **United States Design Patent** (10) **Patent No.:** **US D947,176 S**  
**Wu** (45) **Date of Patent:** **\*\* Mar. 29, 2022**

(54) **LCD WRITING TABLET**

(71) Applicant: **Shaojie Wu**, Dongguan (CN)

(72) Inventor: **Shaojie Wu**, Dongguan (CN)

(\*\*) Term: **15 Years**

(21) Appl. No.: **29/765,755**

(22) Filed: **Jan. 11, 2021**

(51) **LOC (13) Cl.** ..... **14-02**

(52) **U.S. Cl.**  
USPC ..... **D14/341**

(58) **Field of Classification Search**  
USPC ..... D14/138 AA, 138 AB, 138 AC, 138 AD,  
D14/138 C, 138 G, 248, 250, 315-318,  
D14/341-347, 371, 374, 440; D10/50,  
D10/65, 104.1; D19/7, 26, 29, 59-60,  
D19/113; D21/324, 329-330, 332;  
D7/500  
CPC ... H04M 1/0202; H04M 1/0266; H04M 1/725  
See application file for complete search history.

(56) **References Cited**

**U.S. PATENT DOCUMENTS**

D435,066 S \* 12/2000 Hurschman ..... D19/113  
D658,172 S \* 4/2012 Lee ..... D14/342  
D694,222 S \* 11/2013 Thompson ..... D14/238.1  
D711,865 S \* 8/2014 Smith ..... D14/250  
D738,370 S \* 9/2015 Cha ..... D14/341  
D753,102 S \* 4/2016 Chen ..... D14/341  
D803,830 S \* 11/2017 Cho ..... D14/341  
D894,165 S \* 8/2020 Jahnz ..... D14/250  
D899,521 S 10/2020 Li  
2019/0116250 A1 \* 4/2019 Wang ..... H04M 1/0274

**FOREIGN PATENT DOCUMENTS**

CN 304566347 \* 4/2018  
CN 304625171 \* 5/2018  
CN 304849174 \* 10/2018  
CN 304849416 \* 10/2018

**OTHER PUBLICATIONS**

10 Inch LCD Writing Tablet, date first available: Oct. 16, 2020, [retrieved Jul. 14, 2021], Retrieved from Internet, URL: <https://www.amazon.com/Colorful-Portable-Scribbler-Educational-Learning/dp/B08L95KQ58/ref=pd\_di\_sccai\_7/145-1368511-6281309?pd\_rd\_w=pb%E2%80%A6> (Year: 2020).\*

LCD Writing Tablet 9", date first available: Mar. 19, 2020, [retrieved Jul. 14, 2021], Retrieved from Internet, URL: <https://www.amazon.com/Writing-Electronic-Drawing-Handwriting-Grey-N2/dp/B0863RSZFP> (Year: 2020).\*

LCD Writing Tablet, review with image date: Nov. 27, 2020, [retrieved Jul. 14, 2021], Retrieved from Internet, URL: <https://www.amazon.com/dp/B08HWNNXLZ/ref=sspa\_dk\_detail\_1?pd\_rd\_1=B08HWNNXLZ&pd\_rd\_w=uuEFv&pf\_rd\_p=eff89026-4a7e-4247-9%E2%80%A6&th=1> (Year: 2020).\*

\* cited by examiner

*Primary Examiner* — Barbara Fox

*Assistant Examiner* — Aram Kwon

(74) *Attorney, Agent, or Firm* — Justin Lampel

(57) **CLAIM**

The ornamental design for a LCD writing tablet, as shown and described.

**DESCRIPTION**

FIG. 1 is a perspective view of a LCD writing tablet showing the claimed design;

FIG. 2 is a top plan view thereof;

FIG. 3 is a left side view thereof;

FIG. 4 is a front elevational view thereof;

FIG. 5 is a right side view thereof;

FIG. 6 is a rear elevational view thereof; and,

FIG. 7 is a bottom plan view thereof.

The broken lines illustrate portions of the LCD writing tablet that form no part of the claimed design.

**1 Claim, 7 Drawing Sheets**

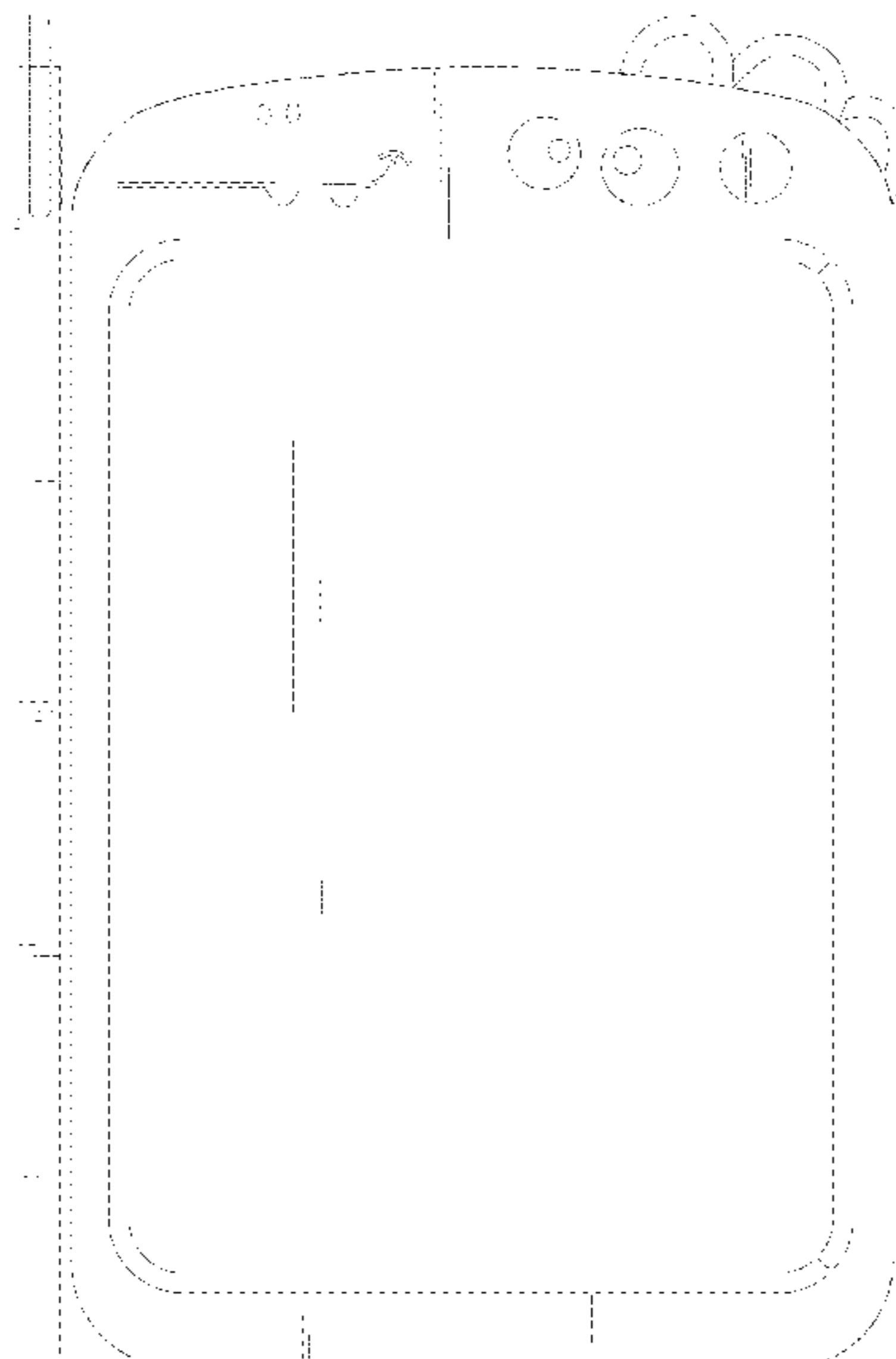

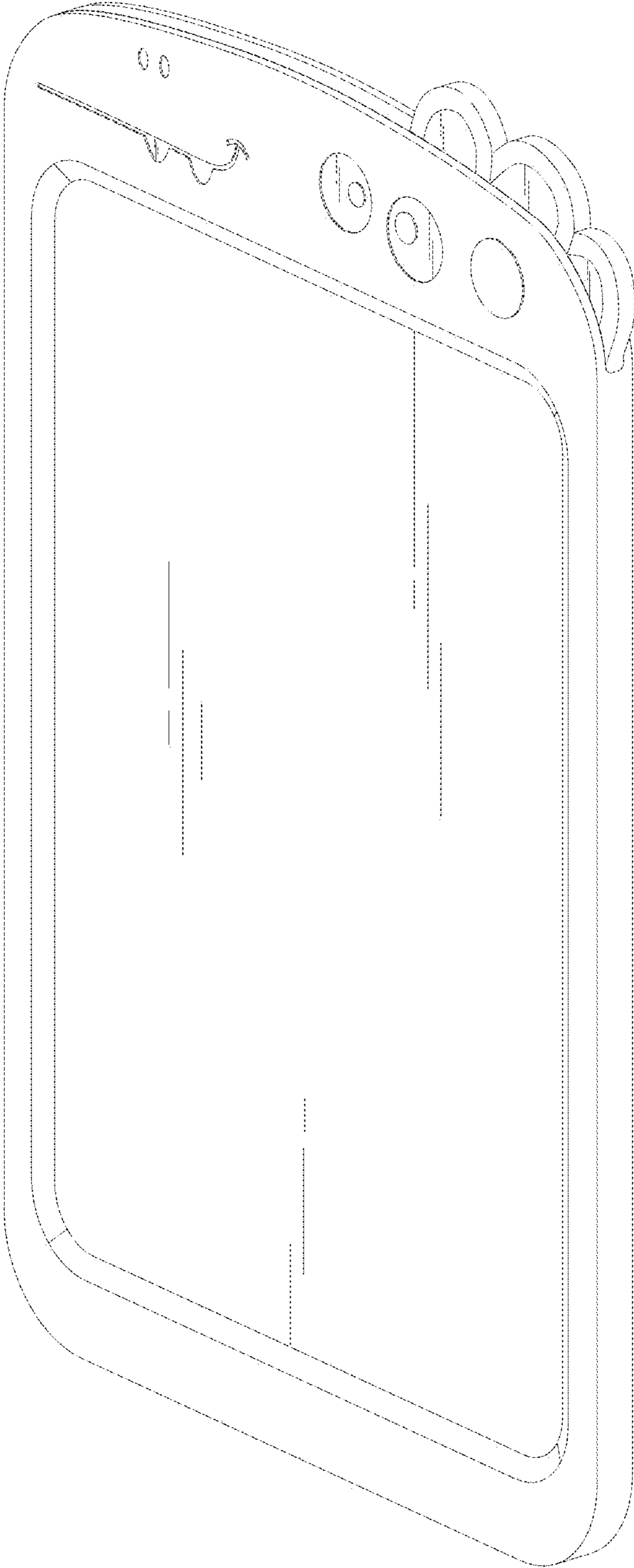

FIG. 1

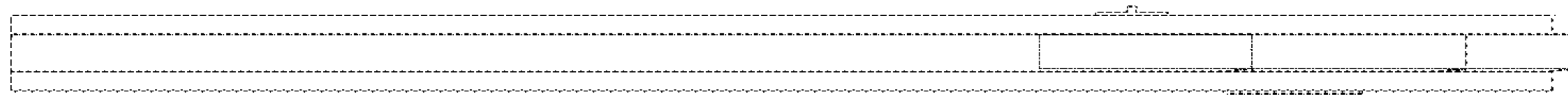

FIG. 2

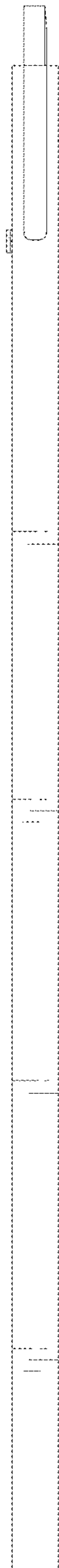

FIG. 3

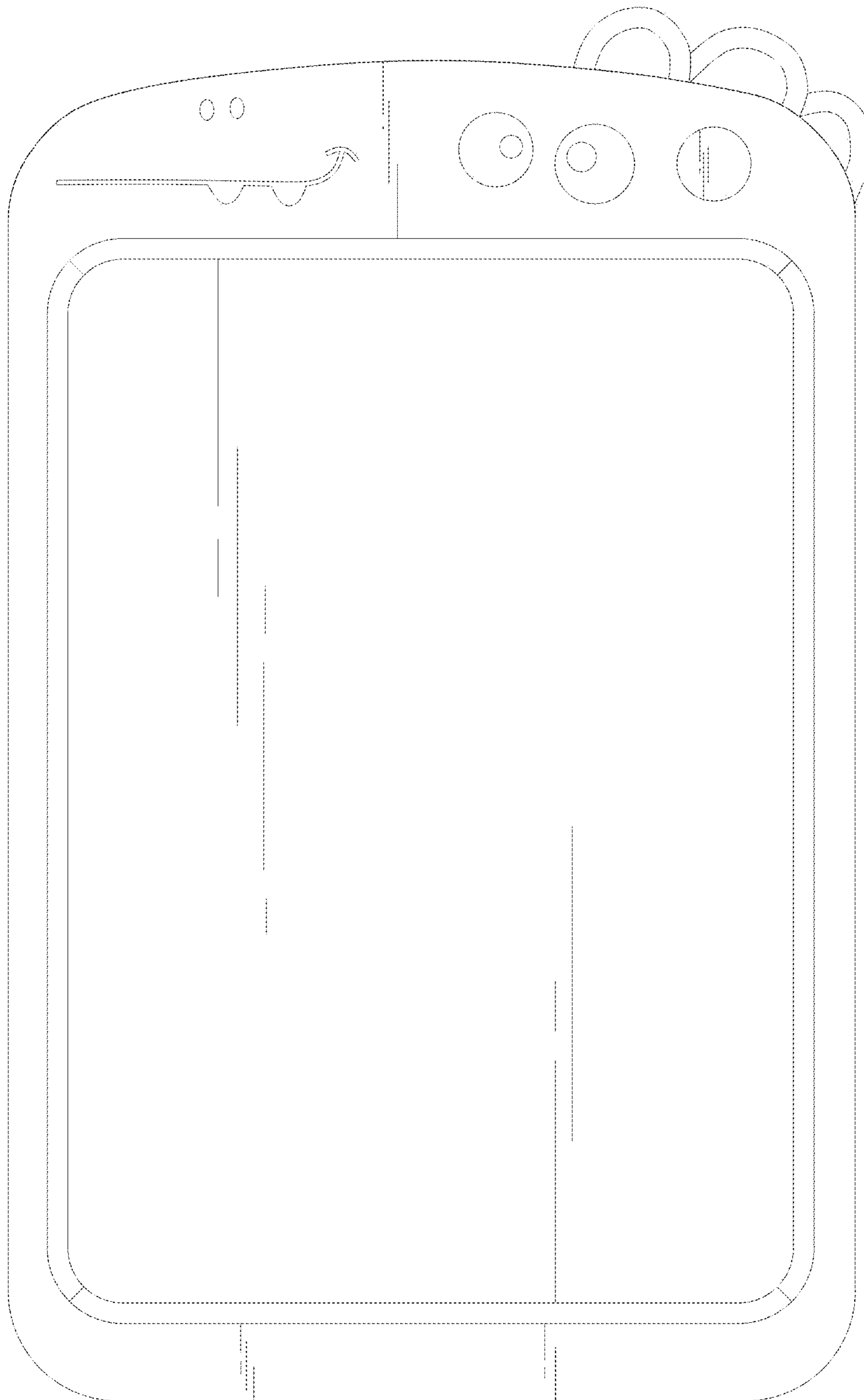

FIG. 4

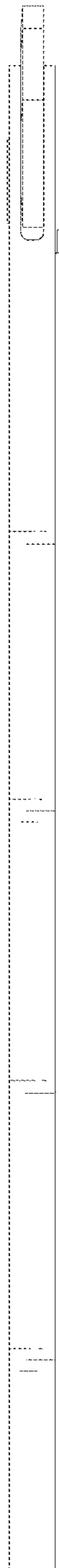

FIG. 5

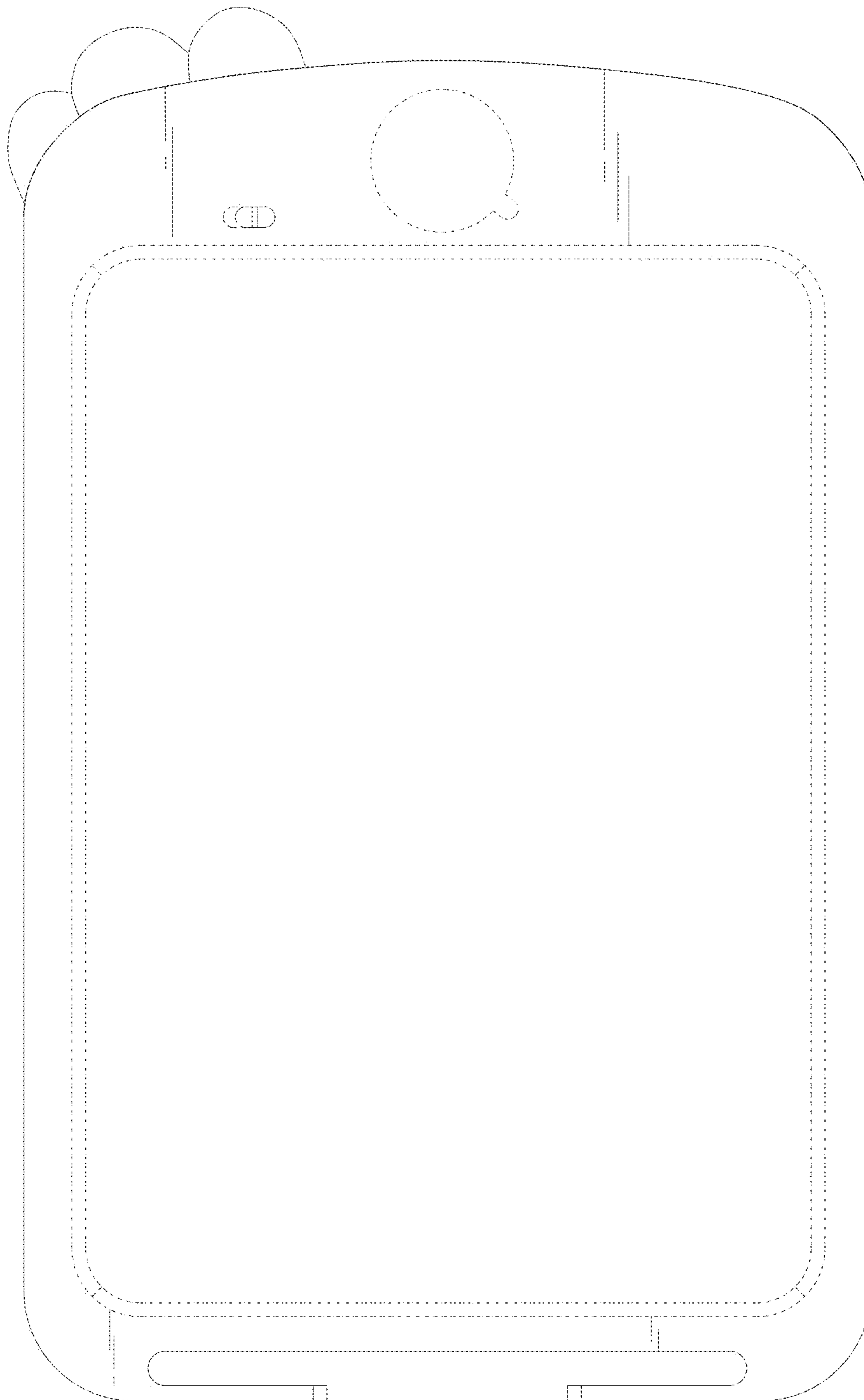

FIG. 6

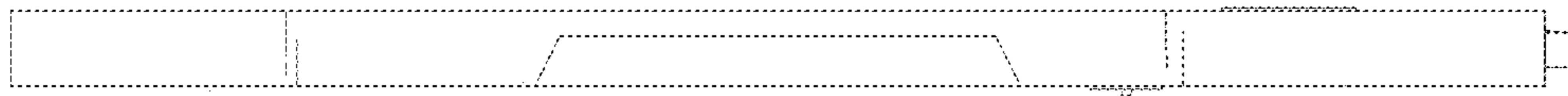

FIG. 7