

US00D947132S

(12) **United States Design Patent**  
**Oosaka**

(10) **Patent No.:** **US D947,132 S**  
(45) **Date of Patent:** **\*\* Mar. 29, 2022**

(54) **CONNECTOR**

(71) Applicant: **Japan Aviation Electronics Industry, Limited, Tokyo (JP)**

(72) Inventor: **Junji Oosaka, Tokyo (JP)**

(73) Assignee: **JAPAN AVIATION ELECTRONICS INDUSTRY, LIMITED, Tokyo (JP)**

(\*\*) Term: **15 Years**

(21) Appl. No.: **29/731,558**

(22) Filed: **Apr. 16, 2020**

(30) **Foreign Application Priority Data**

Oct. 30, 2019 (JP) ..... 2019-024167

(51) **LOC (13) Cl.** ..... **13-03**

(52) **U.S. Cl.**  
USPC ..... **D13/147**

(58) **Field of Classification Search**  
USPC ..... D13/107, 110, 118, 120, 123, 133,  
D13/146-147, 149, 154, 184, 199  
CPC ..... H01R 13/50; H01R 13/2492; H01R  
13/6582; H01R 43/20; H01L 23/49861  
See application file for complete search history.

(56) **References Cited**

**U.S. PATENT DOCUMENTS**

D485,807 S *	1/2004	Kao	.....	D13/120
D540,258 S *	4/2007	Peng	.....	D13/147
D584,237 S *	1/2009	Zhu	.....	D13/147
D798,240 S *	9/2017	Mikawa	.....	D13/147
D798,820 S *	10/2017	Mikawa	.....	D13/147
D922,324 S *	6/2021	Nakamura	.....	D13/133
D929,344 S *	8/2021	Oosaka	.....	D13/147

D929,345 S *	8/2021	Oosaka	.....	D13/147
2019/0190207 A1 *	6/2019	Ju	.....	H01R 13/2492
2020/0052429 A1 *	2/2020	Hwang	.....	H01R 43/20
2020/0152592 A1 *	5/2020	Ho	.....	H01L 23/49861
2021/0175656 A1 *	6/2021	Ho	.....	H01R 13/50
2021/0305754 A1 *	9/2021	Ho	.....	H01R 13/6582

**OTHER PUBLICATIONS**

Molex, Date: Sep. 29, 2020, [online], [site visited Nov. 16, 2021]. Available from internet, URL: [https://www.molex.com/molex/products/part-detail/memory\\_card\\_socket/2014581114#\(Year:2020\).](https://www.molex.com/molex/products/part-detail/memory_card_socket/2014581114#(Year:2020).)\*

\* cited by examiner

*Primary Examiner* — Shawn T Gingrich  
*Assistant Examiner* — Bryan Nolan Melvin  
(74) *Attorney, Agent, or Firm* — Manabu Kanesaka

(57) **CLAIM**

The ornamental design for a connector, as shown and described.

**DESCRIPTION**

FIG. 1 is a front elevational view of a connector showing my new design;  
FIG. 2 is a rear elevational view thereof;  
FIG. 3 is a right side elevational view thereof;  
FIG. 4 is a left side elevational view thereof;  
FIG. 5 is a top plan view thereof;  
FIG. 6 is a bottom plan view thereof;  
FIG. 7 is a perspective view from a top side thereof; and,  
FIG. 8 is a perspective view from a bottom side thereof.  
The dashed broken line showing of the connector is for the purpose of illustrating portions of the article and forms no part of the claimed design, and the dot-dash broken line defines the bound of the claimed design and form no part thereof.

**1 Claim, 4 Drawing Sheets**

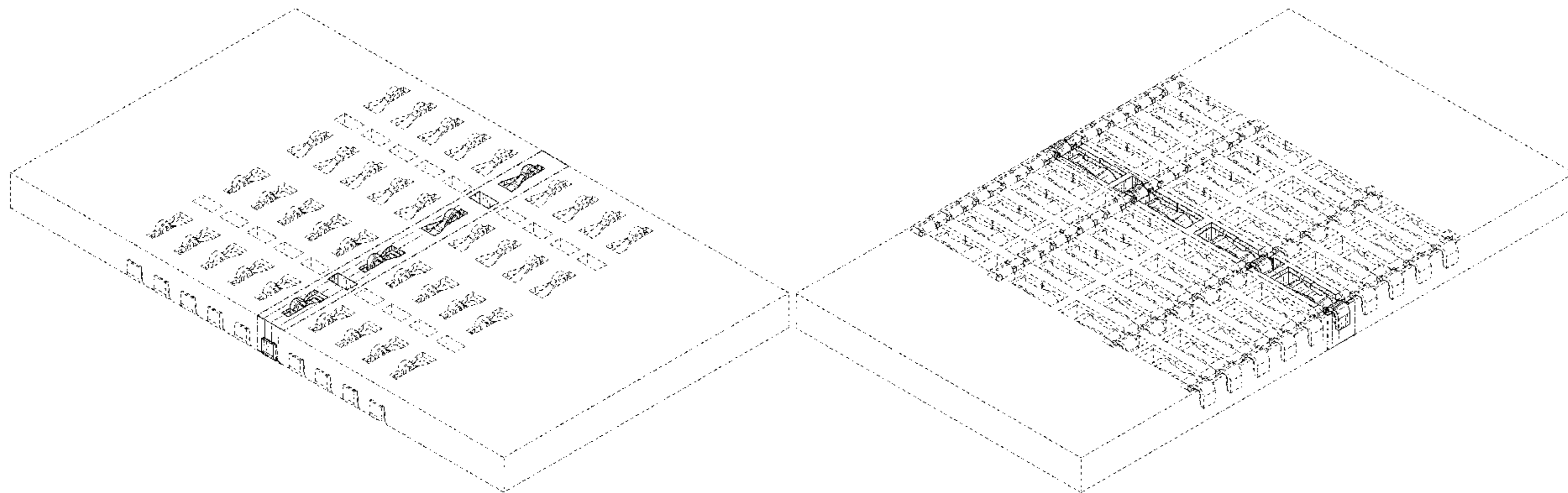

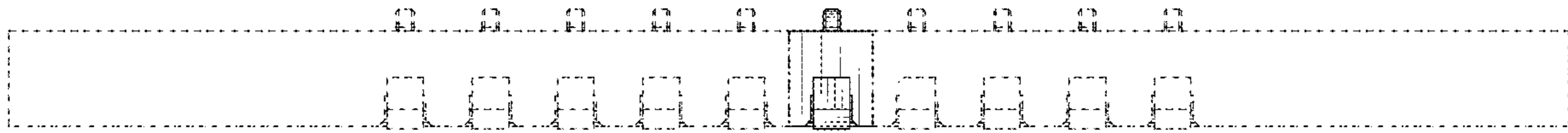

FIG. 1

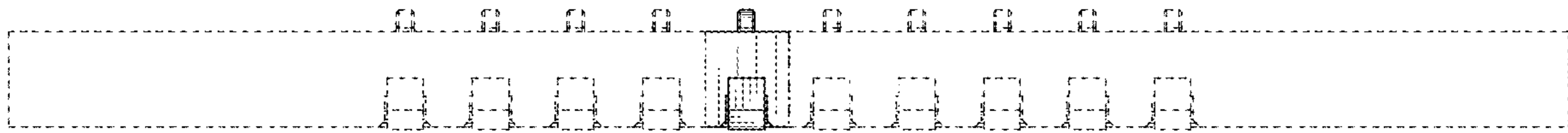
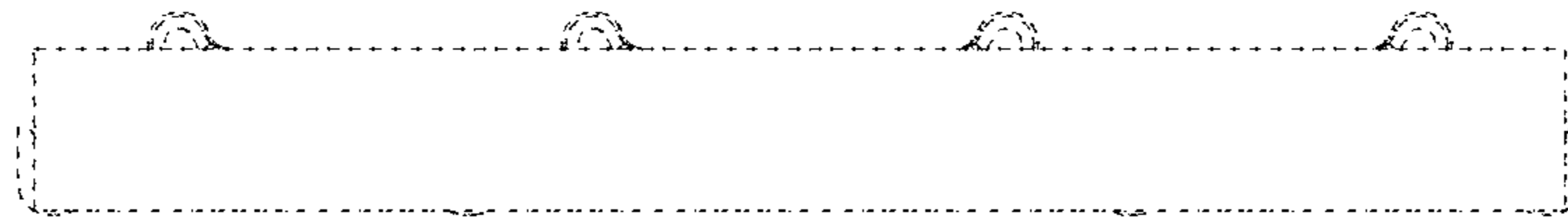
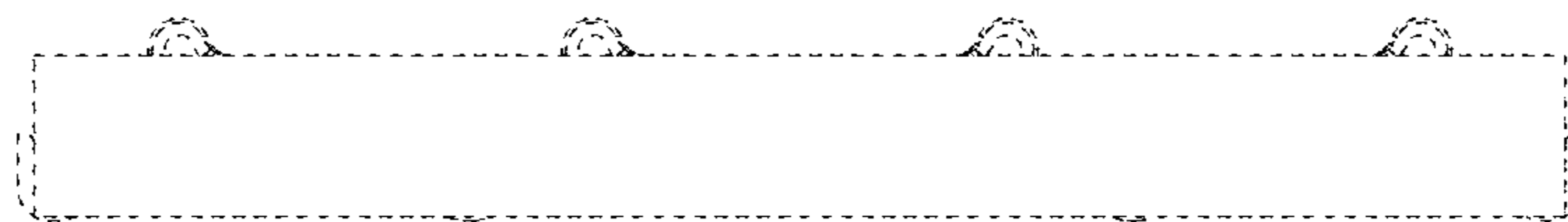

FIG. 2



**FIG. 3**



**FIG. 4**

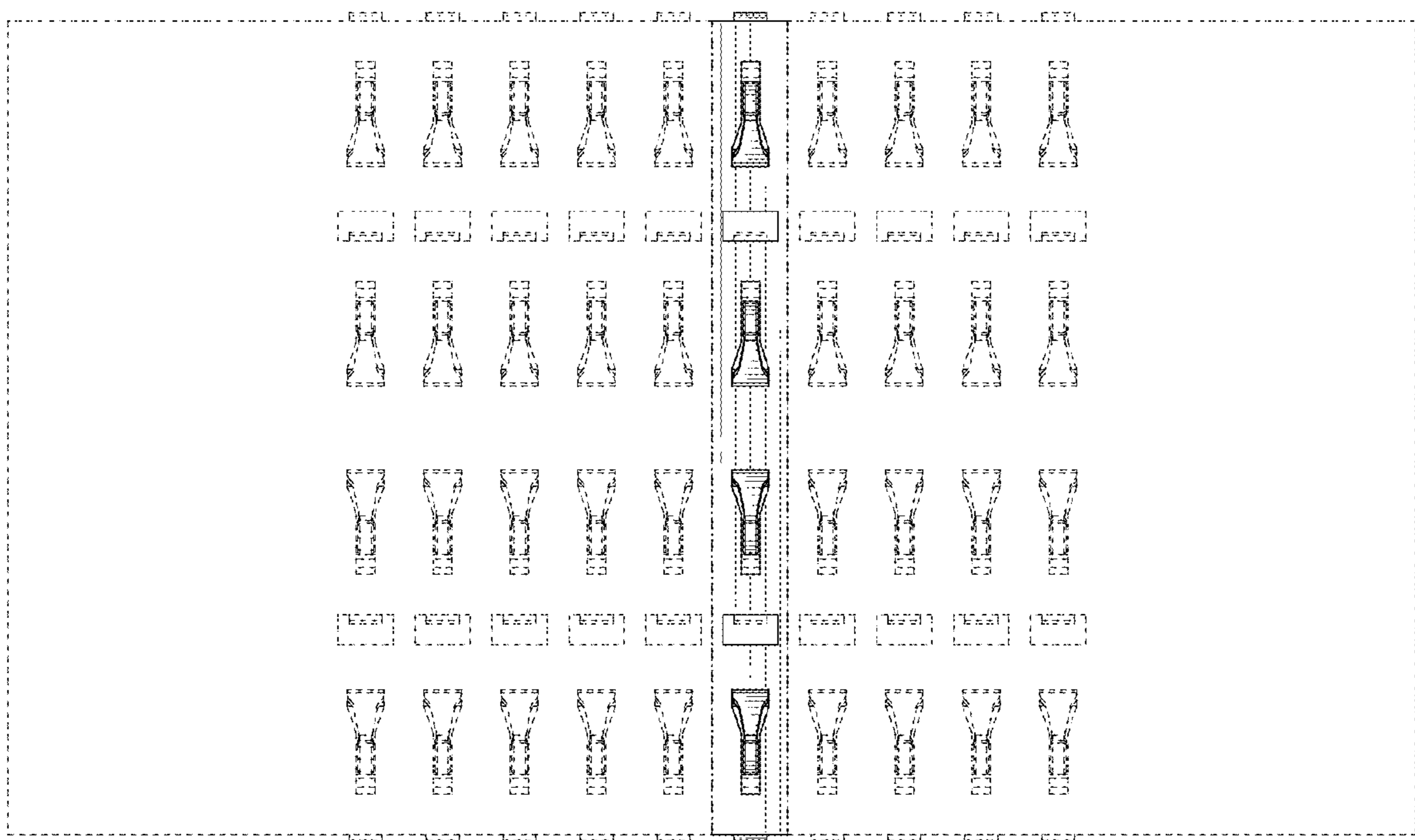

FIG. 5

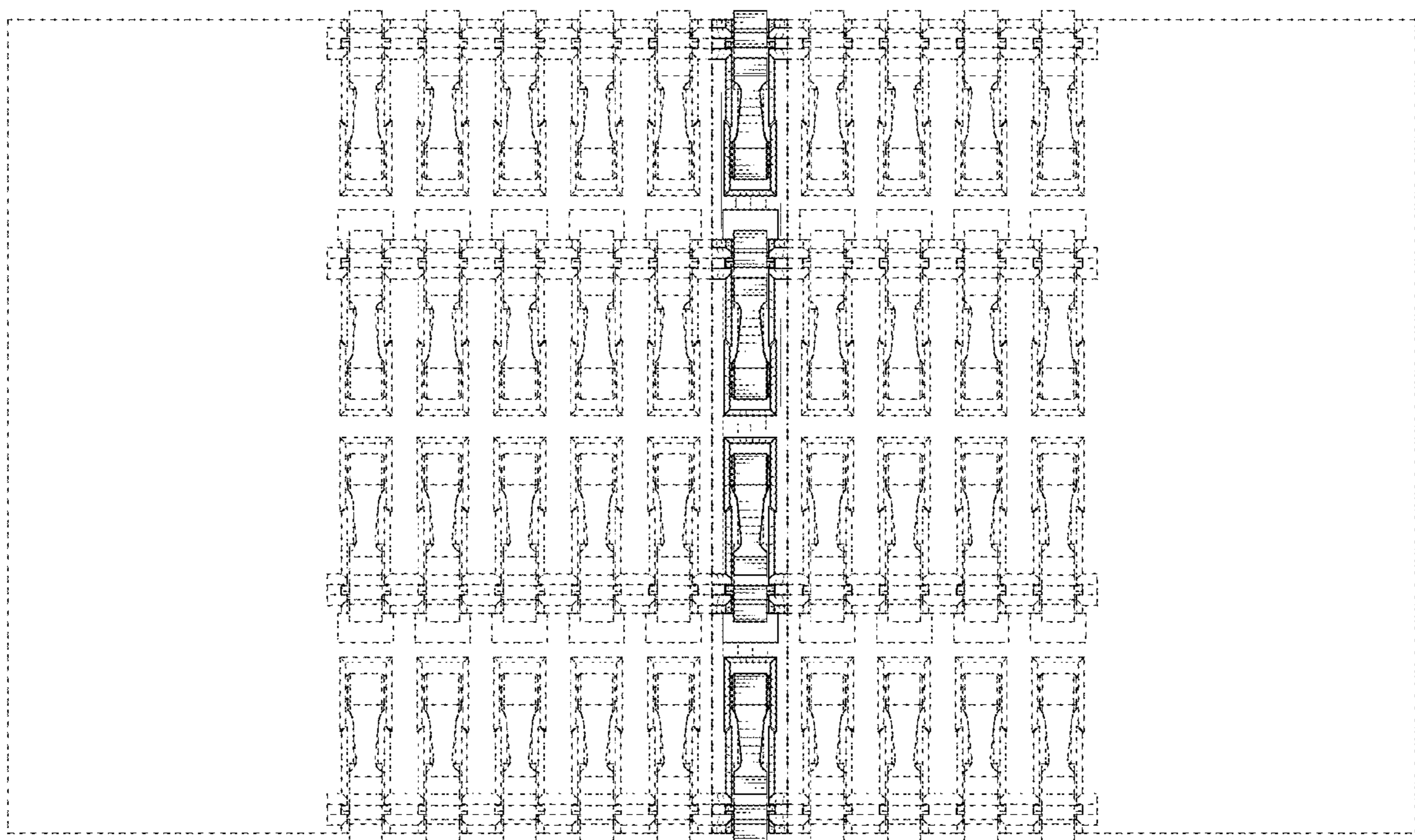

FIG. 6

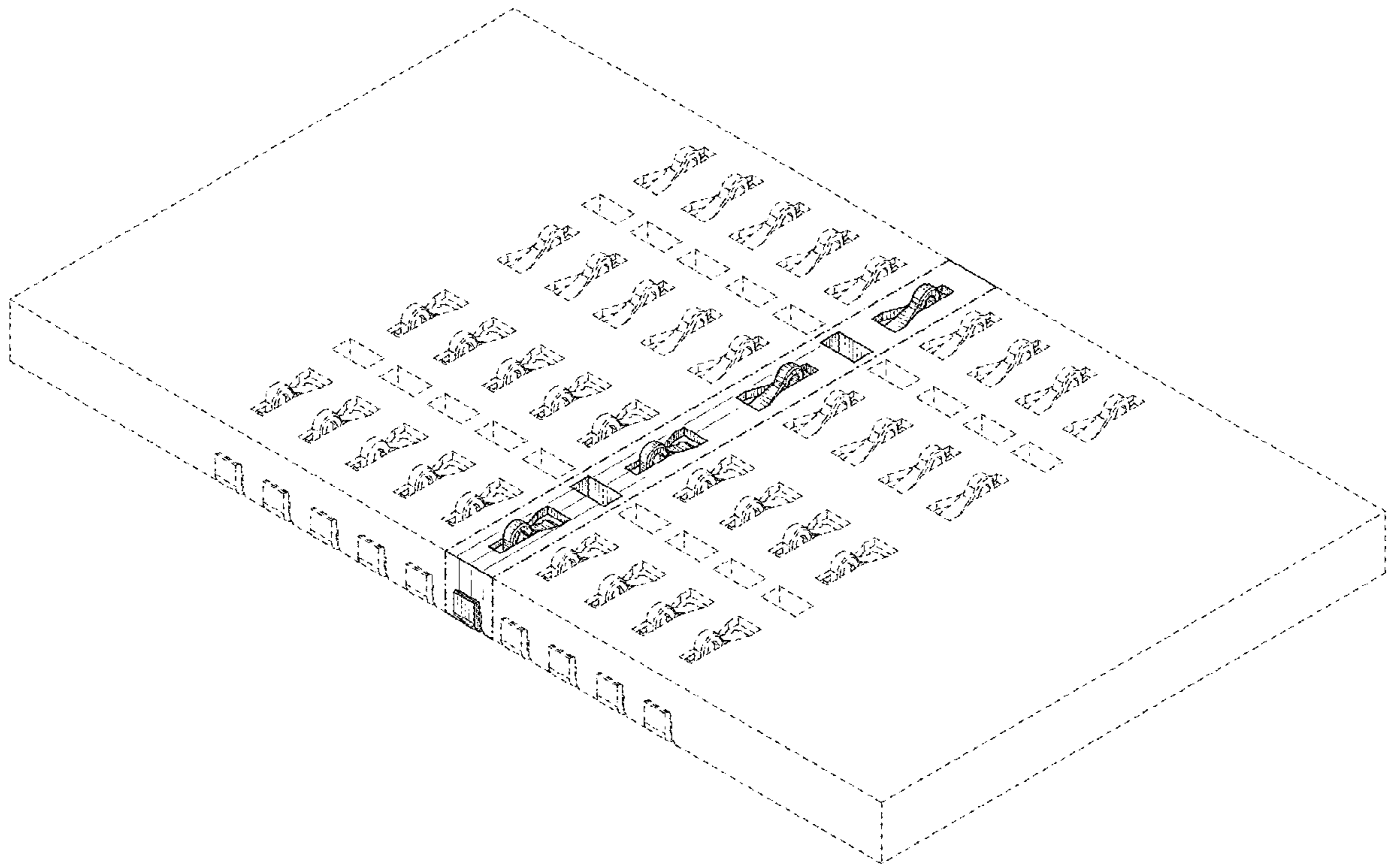

FIG. 7

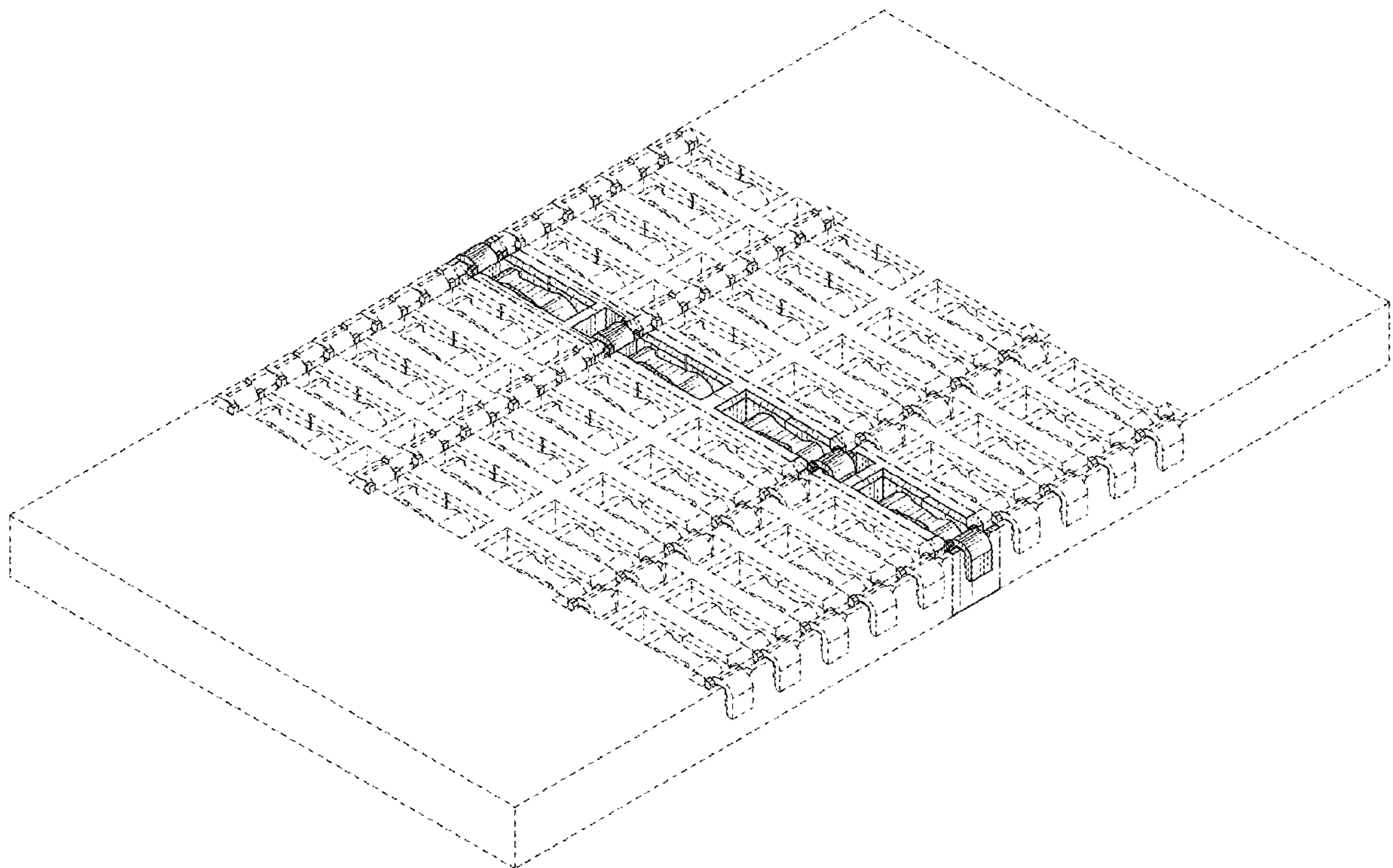

FIG. 8