



US00D947111S

(12) **United States Design Patent** (10) **Patent No.:** **US D947,111 S**  
**Kristen** (45) **Date of Patent:** **\*\* Mar. 29, 2022**

(54) **VEHICLE TYRE**

(56) **References Cited**

(71) Applicant: **Continental Reifen Deutschland GmbH, Hannover (DE)**

U.S. PATENT DOCUMENTS

(72) Inventor: **Florian Kristen, Hannover (DE)**

D555,081 S *	11/2007	Feider .....	D12/588
D609,170 S *	2/2010	Feider .....	D12/588
D675,560 S *	2/2013	Kato .....	D12/590
D676,803 S *	2/2013	Bournat .....	D12/598
D756,900 S *	5/2016	Kristen .....	D12/587
D757,641 S *	5/2016	Kristen .....	D12/588
D762,559 S *	8/2016	Kristen .....	D12/584
D856,269 S *	8/2019	Hong .....	D12/588
D857,621 S *	8/2019	Wu .....	D12/603
D875,655 S *	2/2020	Wang .....	D12/588

(\*\*) Term: **15 Years**

(21) Appl. No.: **35/511,121**

(22) Filed: **Dec. 30, 2020**

\* cited by examiner

(80) **Hague Agreement Data**

*Primary Examiner* — Joseph Kukella

Int. Filing Date: **Dec. 30, 2020**

(57)

Int. Reg. No.: **DM/212079**

**CLAIM**

Int. Reg. Date: **Dec. 30, 2020**

The ornamental design for a vehicle tyre, as shown and described.

Int. Reg. Pub. Date: **Jan. 15, 2021**

**DESCRIPTION**

(51) **LOC (13) Cl.** ..... **12-15**

- 1. Vehicle tyre
- 1.1 : Perspective
- 1.2 : Enlarged
- 1.3 : Left
- 1.4 : Right
- 1.5 : Front
- 1.6 : Top

(52) **U.S. Cl.**

USPC ..... **D12/603**

(58) **Field of Classification Search**

USPC ..... **D12/568-603**

CPC ..... **B60C 2011/0341; B60C 2011/0344; B60C 2011/0348**

See application file for complete search history.

**1 Claim, 6 Drawing Sheets**

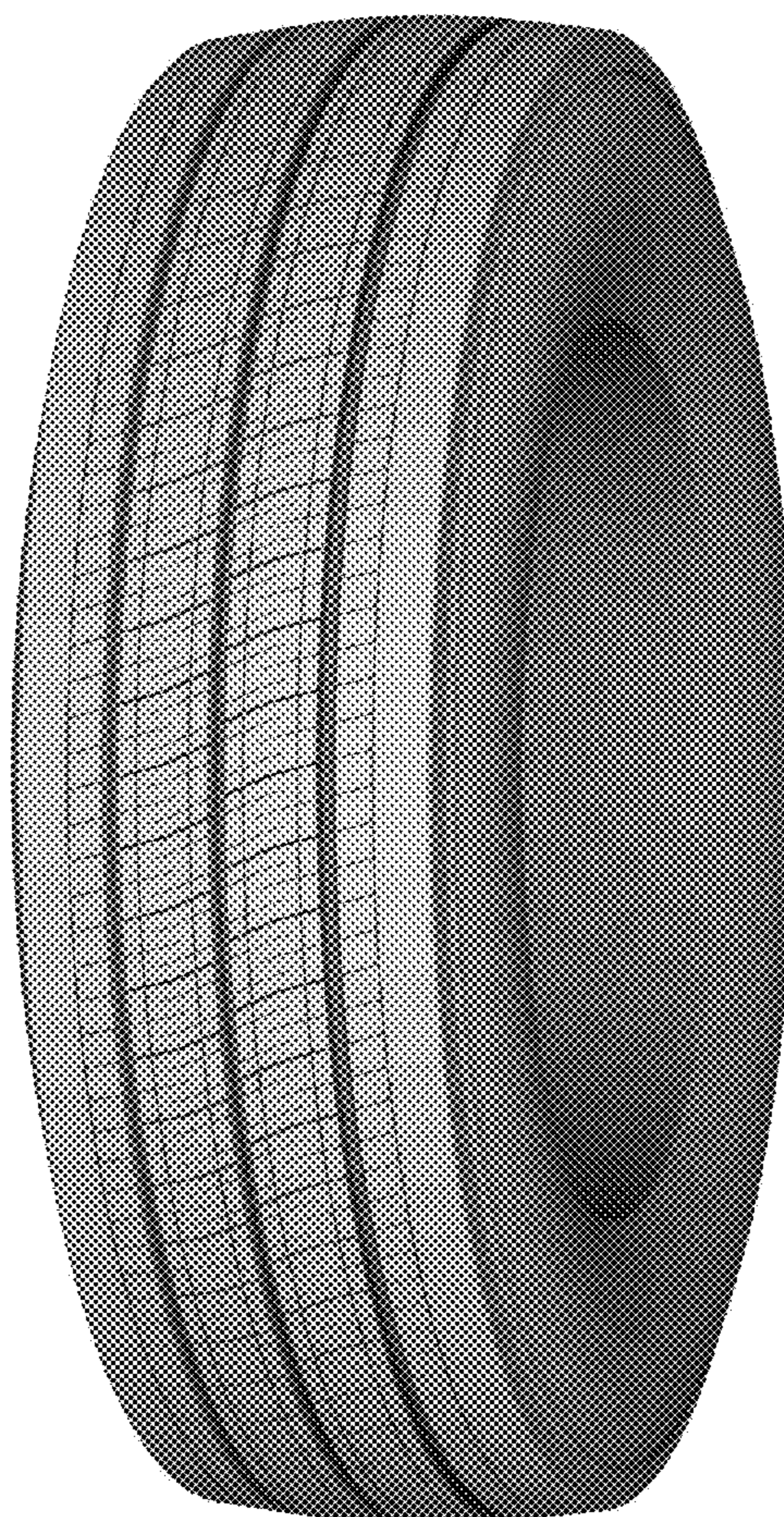

1.1



1.2



1.3



1.4



1.5

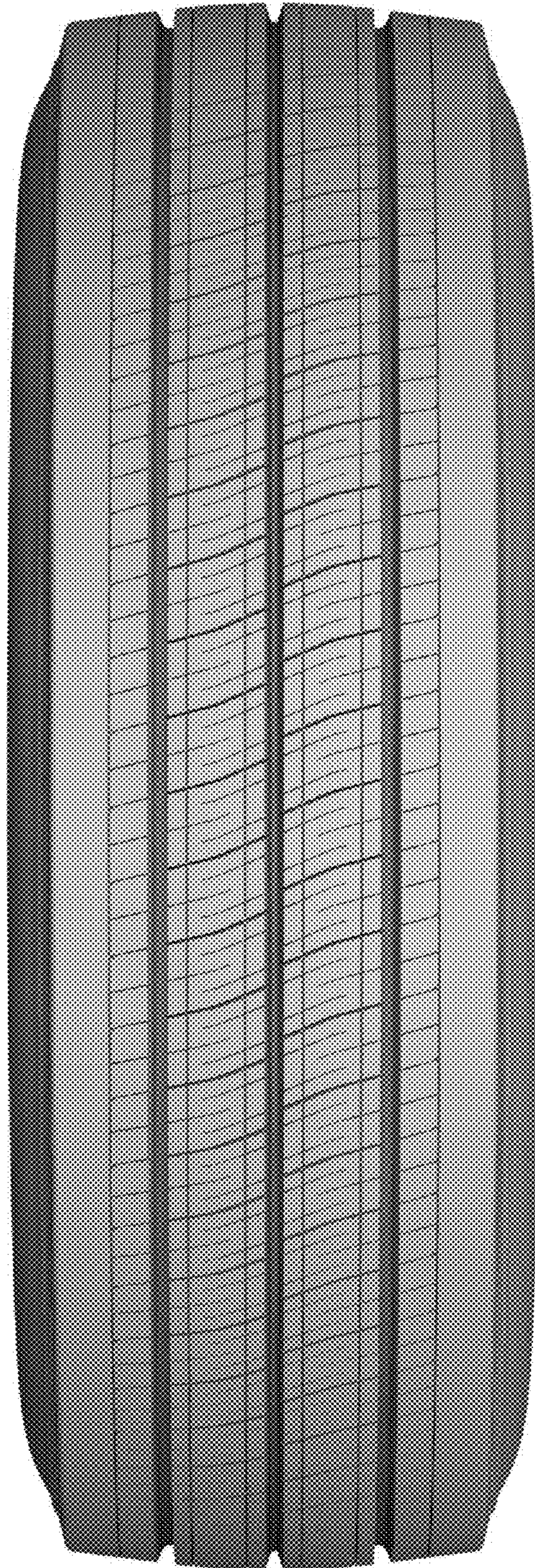

1.6

