



US00D947108S

(12) **United States Design Patent** (10) **Patent No.:** **US D947,108 S**  
**Kristen** (45) **Date of Patent:** **\*\* Mar. 29, 2022**

(54) **VEHICLE TYRE**

(56) **References Cited**

(71) Applicant: **Continental Reifen Deutschland GmbH**, Hannover (DE)

U.S. PATENT DOCUMENTS

(72) Inventor: **Florian Kristen**, Hannover (DE)

D555,081	S	*	11/2007	Feider	.....	D12/588
D609,170	S	*	2/2010	Feider	.....	D12/588
D675,560	S	*	2/2013	Kato	.....	D12/590
D856,269	S	*	8/2019	Hong	.....	D12/588
D875,655	S	*	2/2020	Wang	.....	D12/588
D892,030	S	*	8/2020	Sabetti	.....	D12/521
D892,031	S	*	8/2020	Sabetti	.....	D12/521
D892,713	S	*	8/2020	Sabetti	.....	D12/521
D897,940	S	*	10/2020	Hidalgo Vieira	.....	D12/588

(\*\*) Term: **15 Years**

(21) Appl. No.: **35/511,095**

\* cited by examiner

(22) Filed: **Dec. 11, 2020**

(80) **Hague Agreement Data**

*Primary Examiner* — Joseph Kukella

Int. Filing Date: **Dec. 11, 2020**

(57) **CLAIM**

Int. Reg. No.: **DM/211865**

The ornamental design for a vehicle tyre, as shown and described.

Int. Reg. Date: **Dec. 11, 2020**

Int. Reg. Pub. Date: **Jan. 1, 2021**

**DESCRIPTION**

(51) **LOC (13) Cl.** ..... **12-15**

(52) **U.S. Cl.**  
USPC ..... **D12/584**

(58) **Field of Classification Search**  
USPC ..... D12/568-603  
CPC ..... B60C 2011/0341; B60C 2011/0344; B60C 2011/0348

- 1. Vehicle tyre
- 1.1 : Perspective
- 1.2 : Enlarged
- 1.3 : Front
- 1.4 : Top
- 1.5 : Left
- 1.6 : Right

See application file for complete search history.

**1 Claim, 6 Drawing Sheets**



1.1



1.2

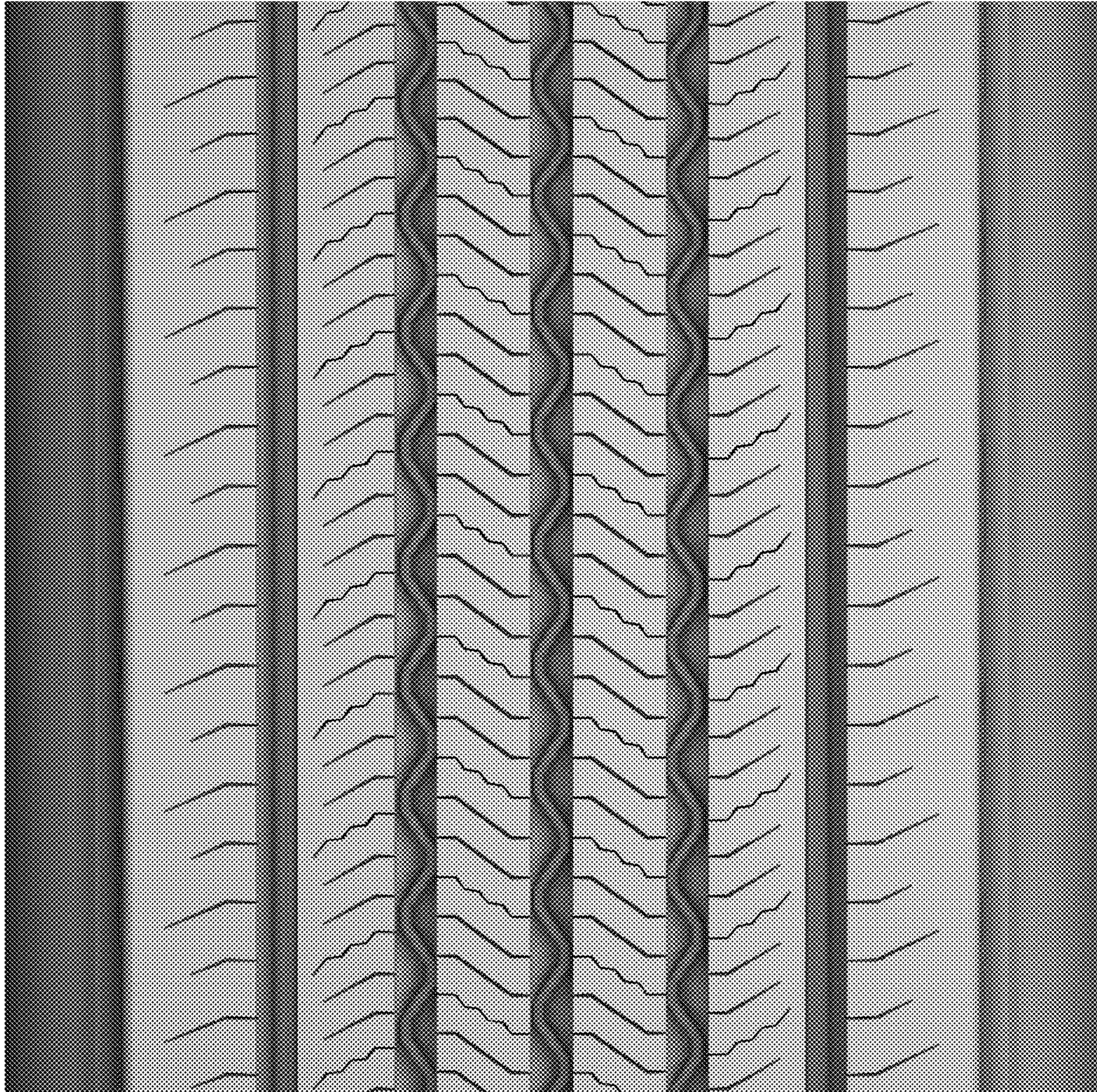

1.3

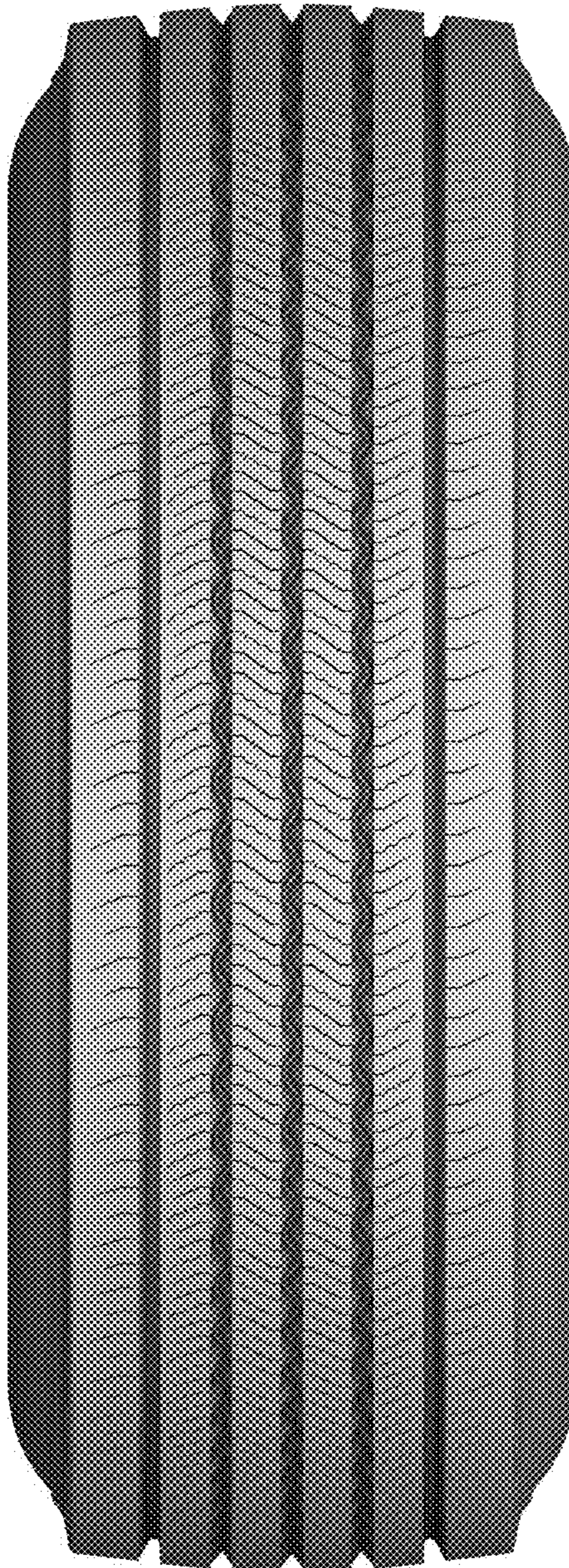

1.4

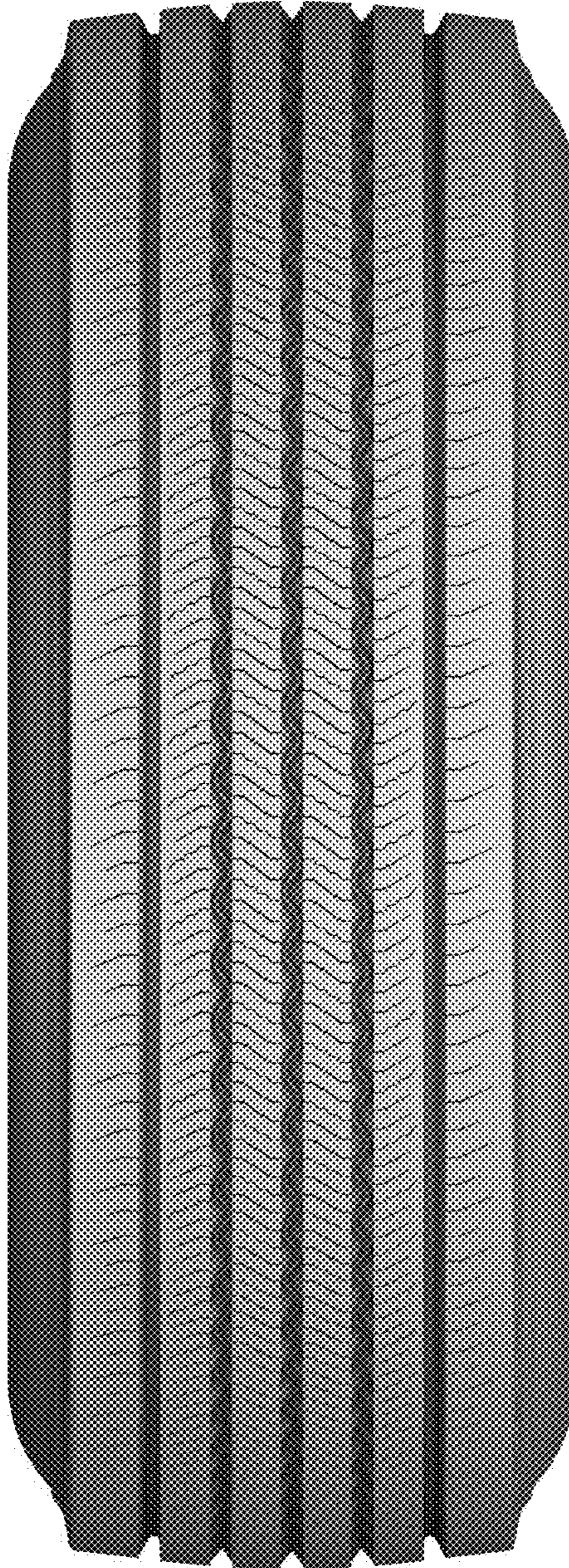

1.5



1.6

