



US00D947107S

(12) **United States Design Patent**
Geng et al.

(10) **Patent No.:** **US D947,107 S**

(45) **Date of Patent:** **** Mar. 29, 2022**

(54) **ALL-TERRAIN VEHICLE TIRES**

(71) Applicant: **HEBEI WANDA TYRE CO., LTD.**,
Hebei (CN)

(72) Inventors: **Peng Geng**, Tianjin (CN); **Chuan Liu**,
Tianjin (CN); **Yongfu Guan**, Tianjin
(CN)

(73) Assignee: **HEBEI WANDA TYRE CO., LTD.**,
Xingtai (CN)

(**) Term: **15 Years**

(21) Appl. No.: **29/753,390**

(22) Filed: **Sep. 30, 2020**

(30) **Foreign Application Priority Data**

Sep. 19, 2020 (CN) 202030559484.X

(51) **LOC (13) Cl.** **12-15**

(52) **U.S. Cl.**
USPC **D12/579**

(58) **Field of Classification Search**
USPC D12/568-604, 900
CPC Y10T 152/10027; B60C 1/0016; B60C
11/0306; B60C 11/0302; B60C 3/06;
B60C 9/17
See application file for complete search history.

(56) **References Cited**

U.S. PATENT DOCUMENTS

D590,328 S * 4/2009 Lo D12/571
D744,407 S * 12/2015 Chen D12/579

D776,605 S * 1/2017 Lo D12/579
D777,086 S * 1/2017 Lo D12/544
D782,399 S * 3/2017 Lo D12/579
D810,666 S * 2/2018 Chen D12/544
D810,671 S * 2/2018 Chen D12/579
D827,555 S * 9/2018 Thomburg D12/544
D847,085 S * 4/2019 Wang D12/578
D860,125 S * 9/2019 Geng D12/536
D881,113 S * 4/2020 Lai D12/579
D887,957 S * 6/2020 Geng D12/571

* cited by examiner

Primary Examiner — John A Voytek

(74) *Attorney, Agent, or Firm* — Wayne IP LLC

(57) **CLAIM**

The ornamental design for the all-terrain vehicle tires, as shown and described.

DESCRIPTION

FIG. 1 is a perspective view of all-terrain vehicle tires showing our new design;
FIG. 2 is a front elevation view thereof;
FIG. 3 is a back elevation view thereof;
FIG. 4 is a left side view thereof;
FIG. 5 is a right side view thereof;
FIG. 6 is a top plan view thereof;
FIG. 7 is a bottom plan view thereof;
FIG. 8 is a partially enlarged view of FIG. 1;
FIG. 9 is a partially enlarged view of FIG. 2; and,
FIG. 10 is a partially enlarged view of FIG. 4.
The broken lines shown on the drawings depict portions of the all-terrain vehicle tires that form no part of the claimed design.

1 Claim, 10 Drawing Sheets

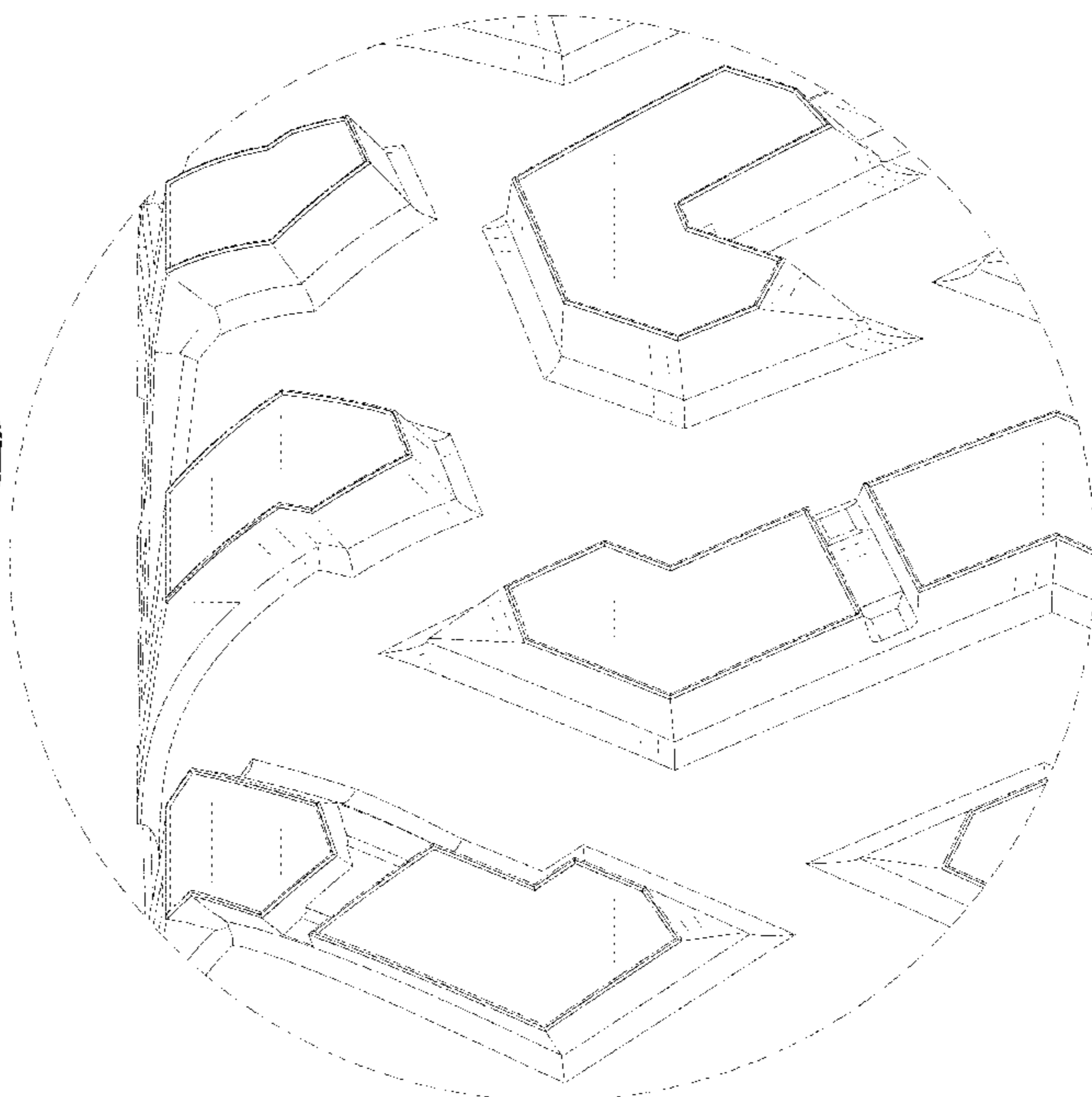
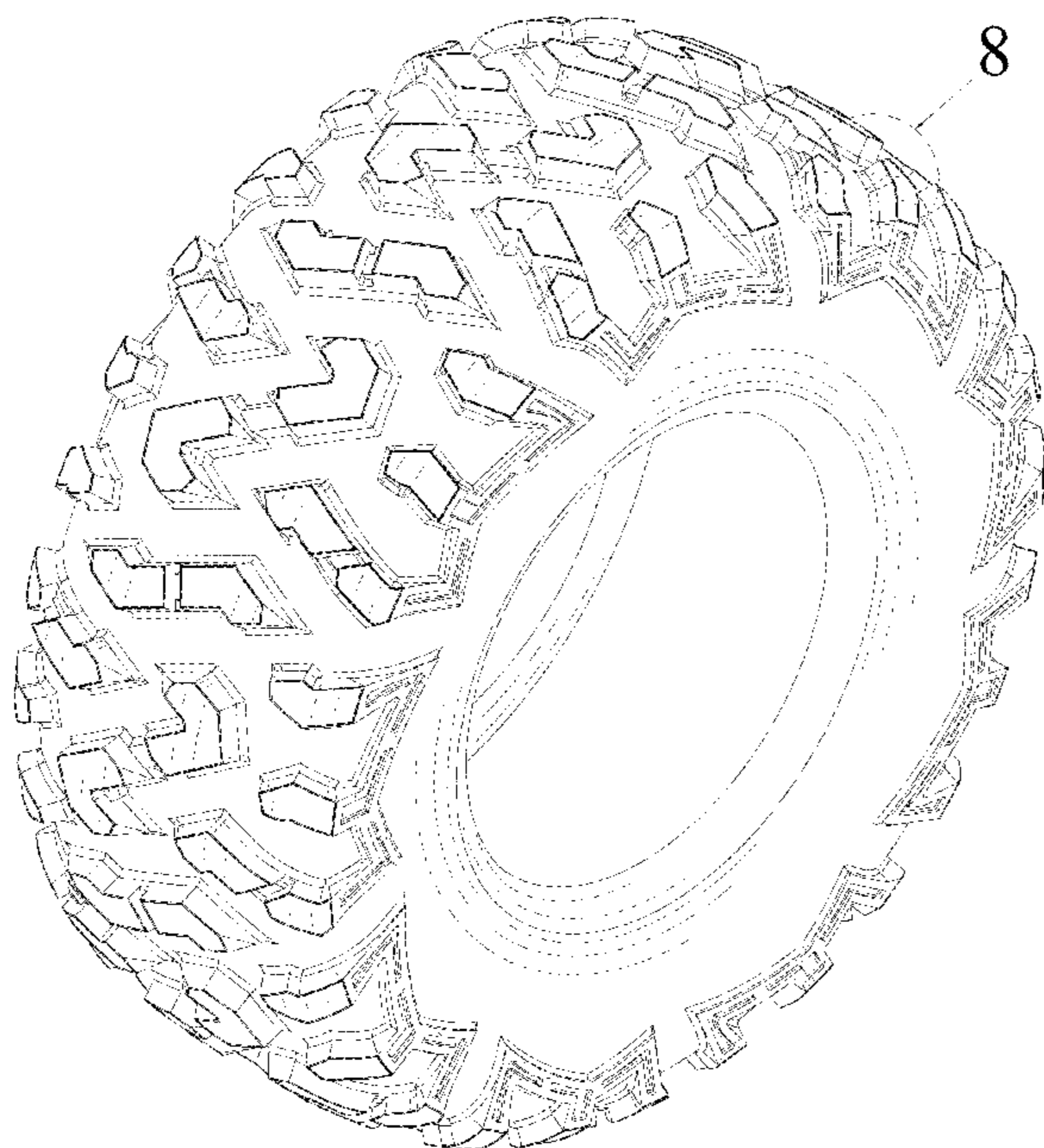

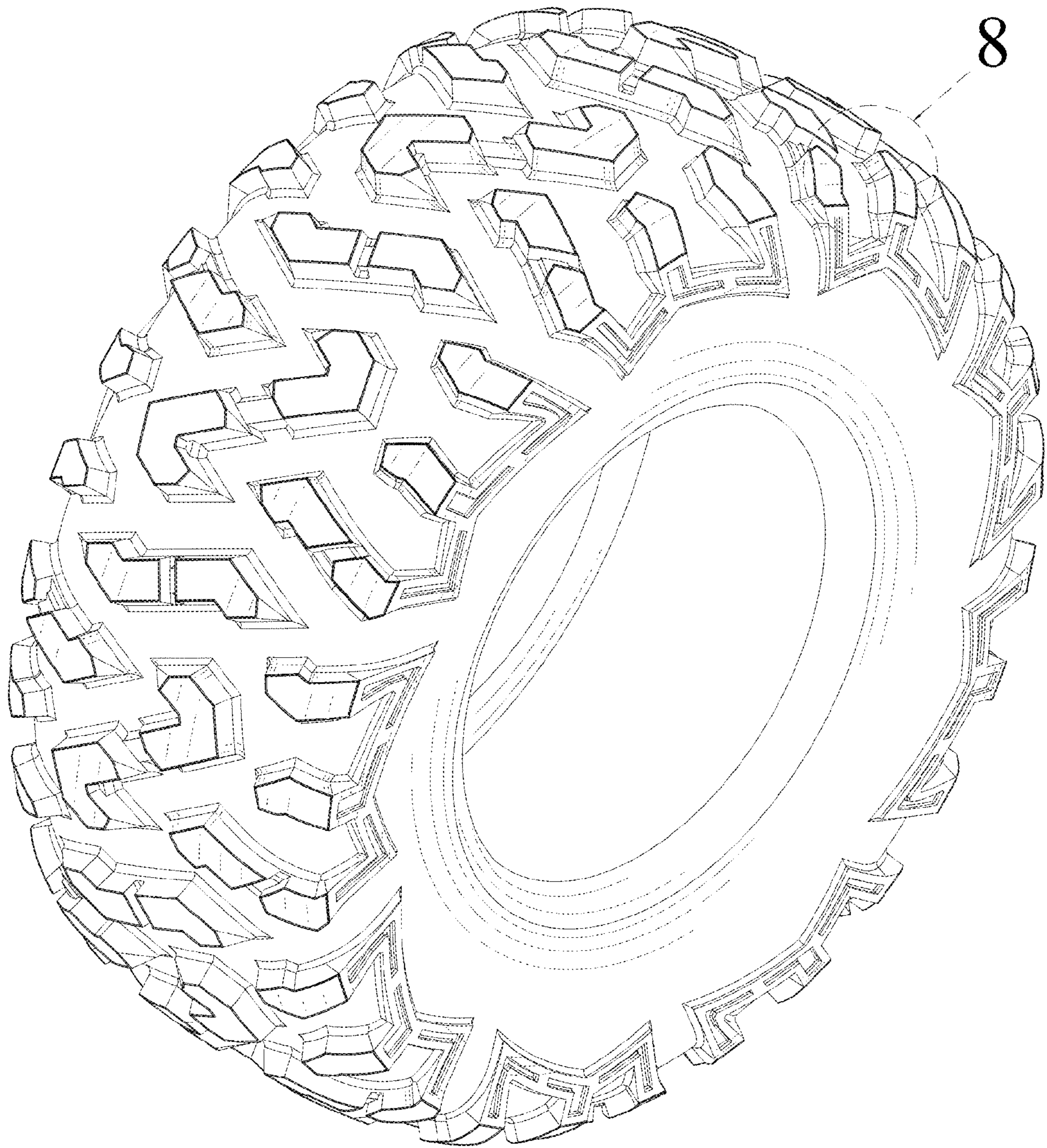

FIG. 1

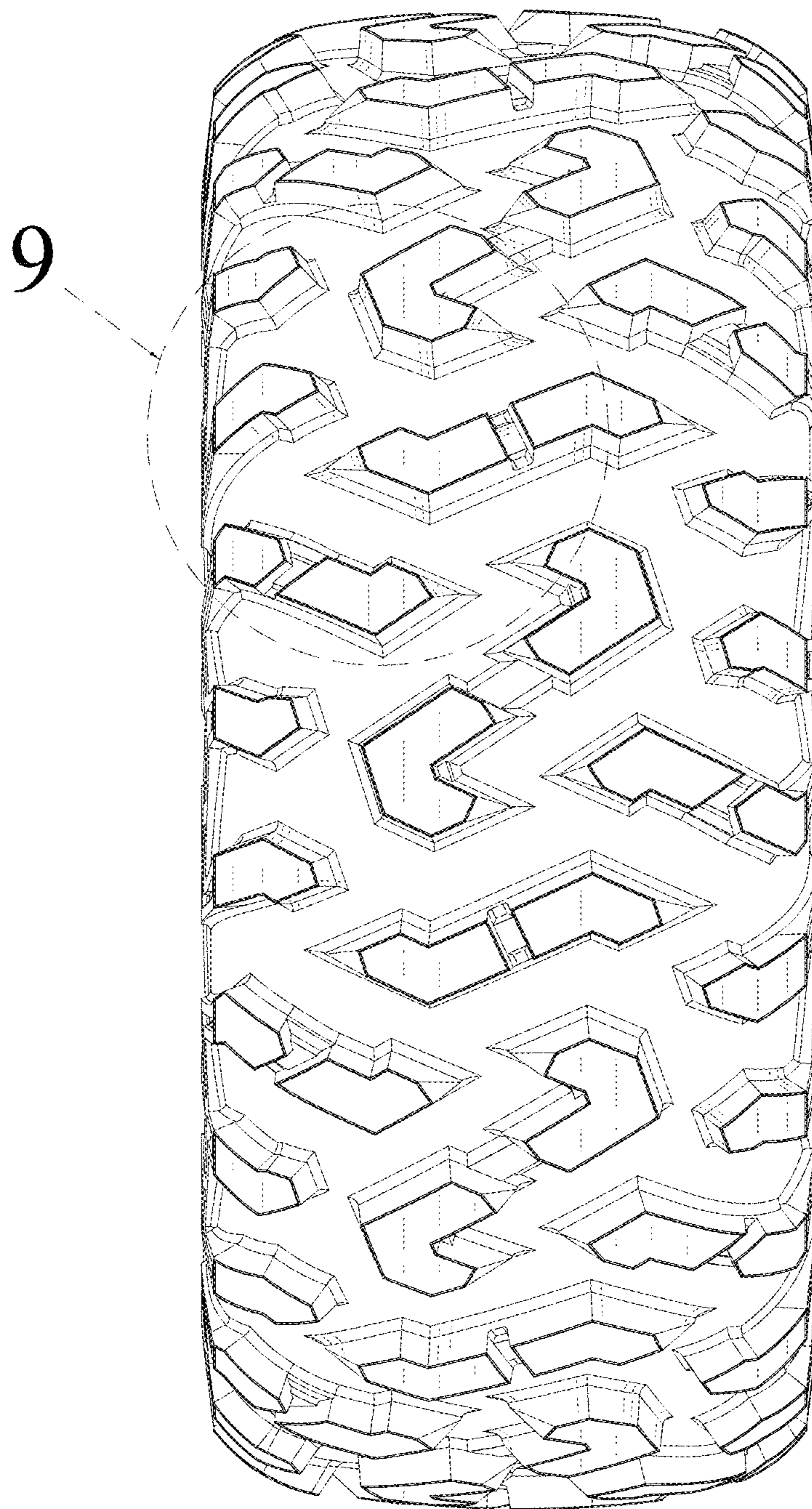

FIG. 2

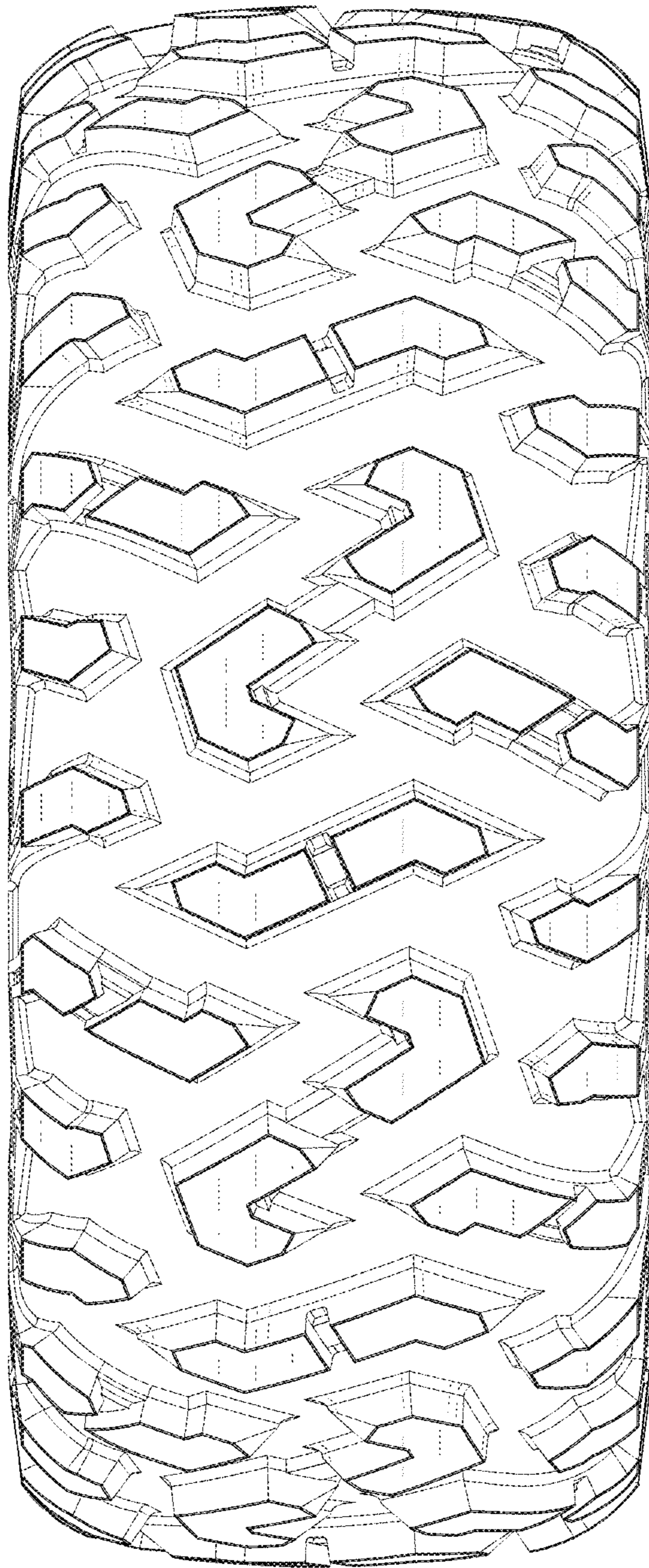

FIG. 3

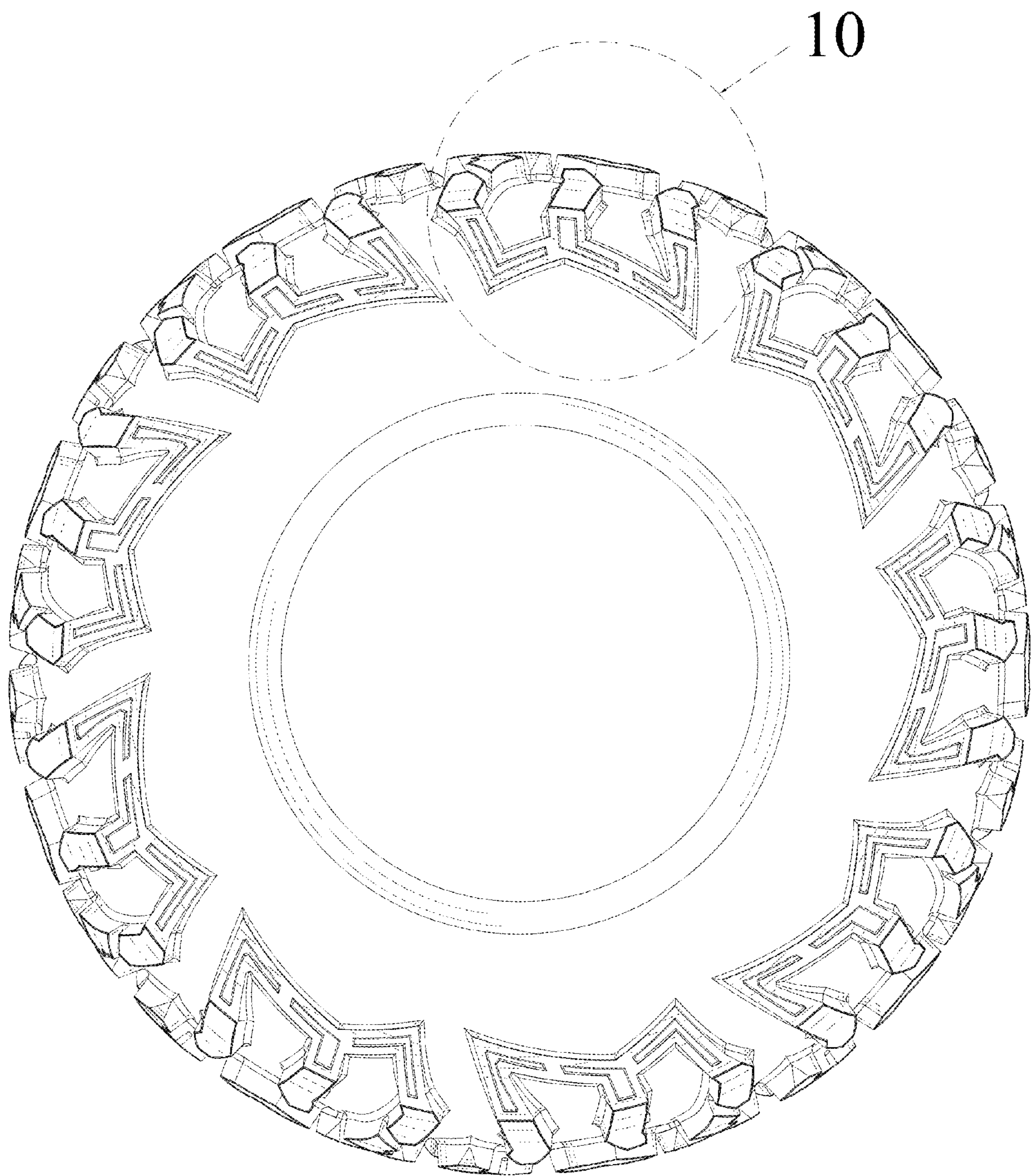

FIG. 4

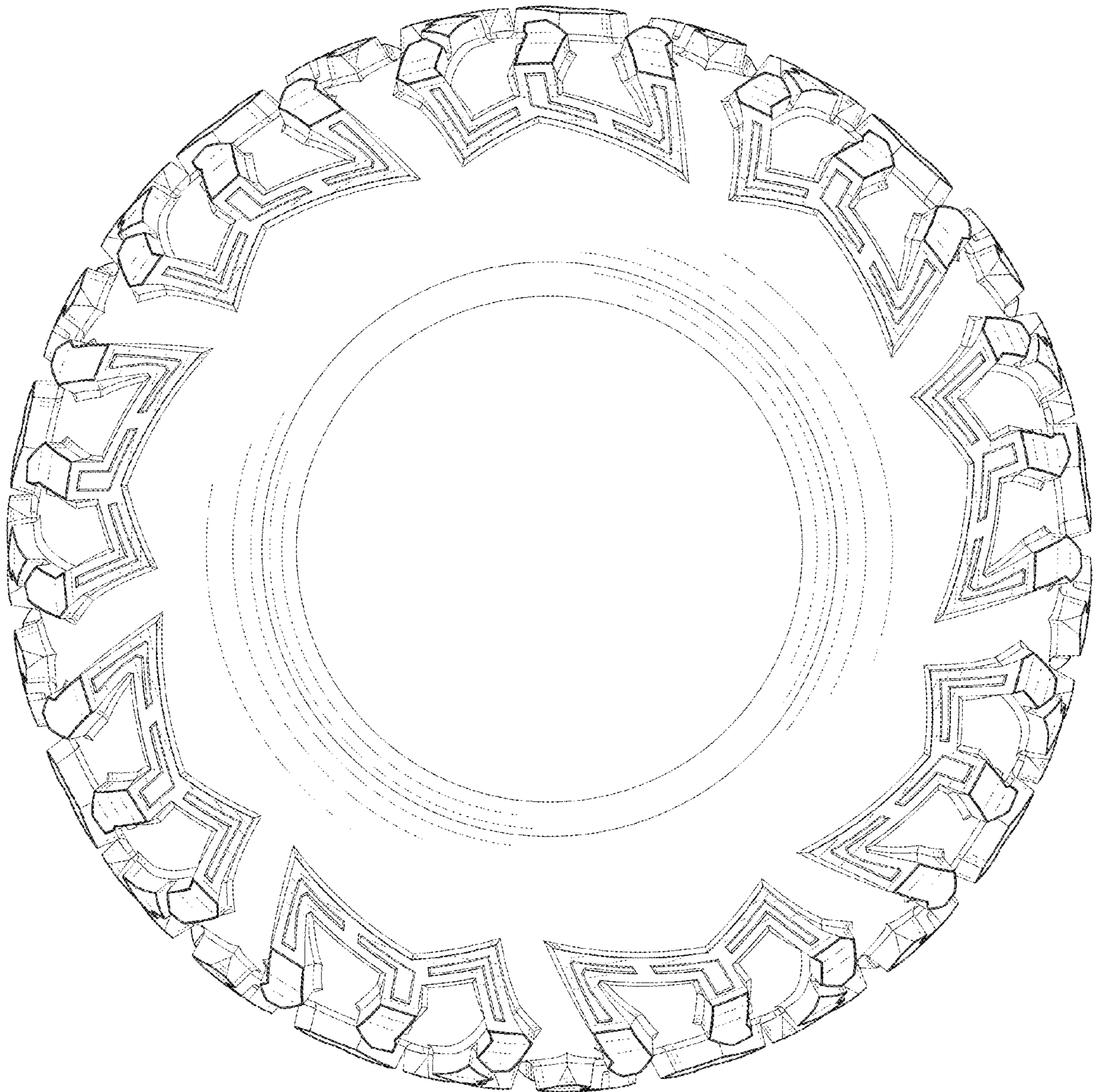

FIG. 5

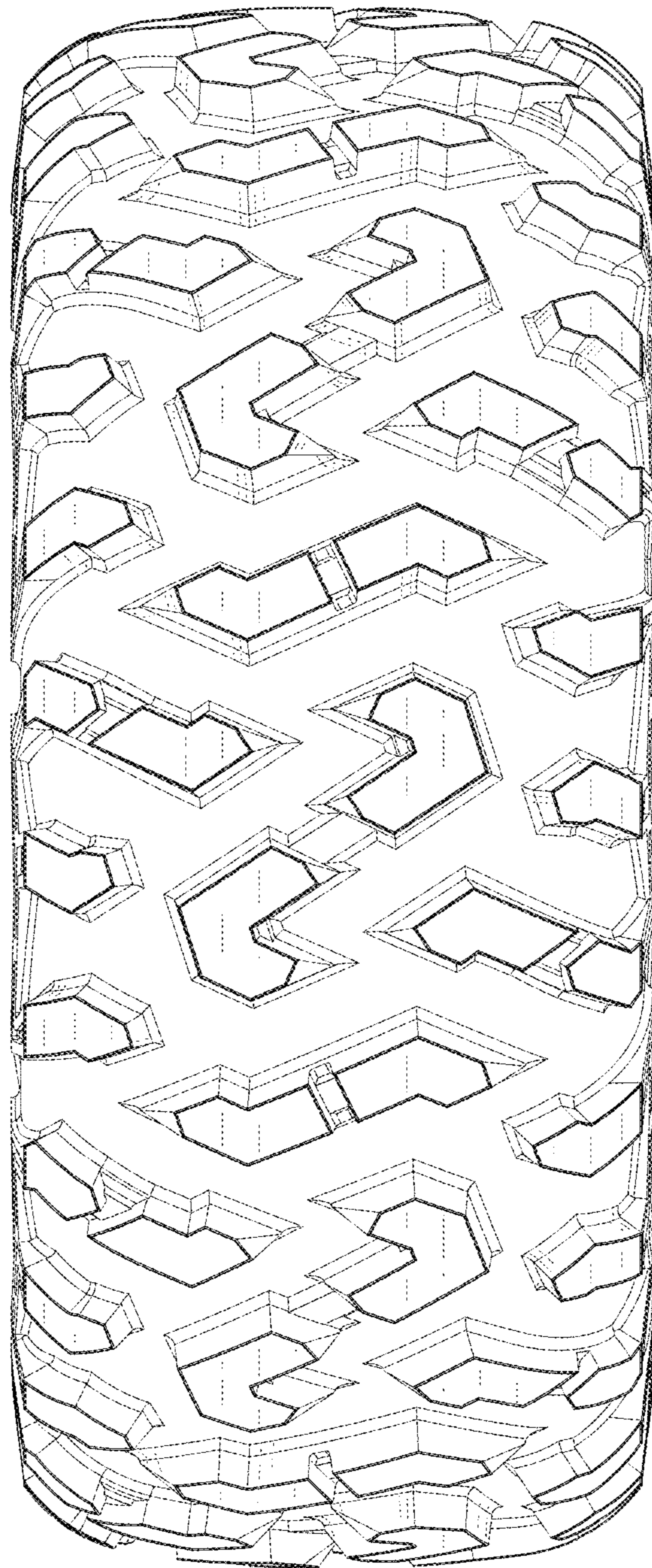

FIG. 6

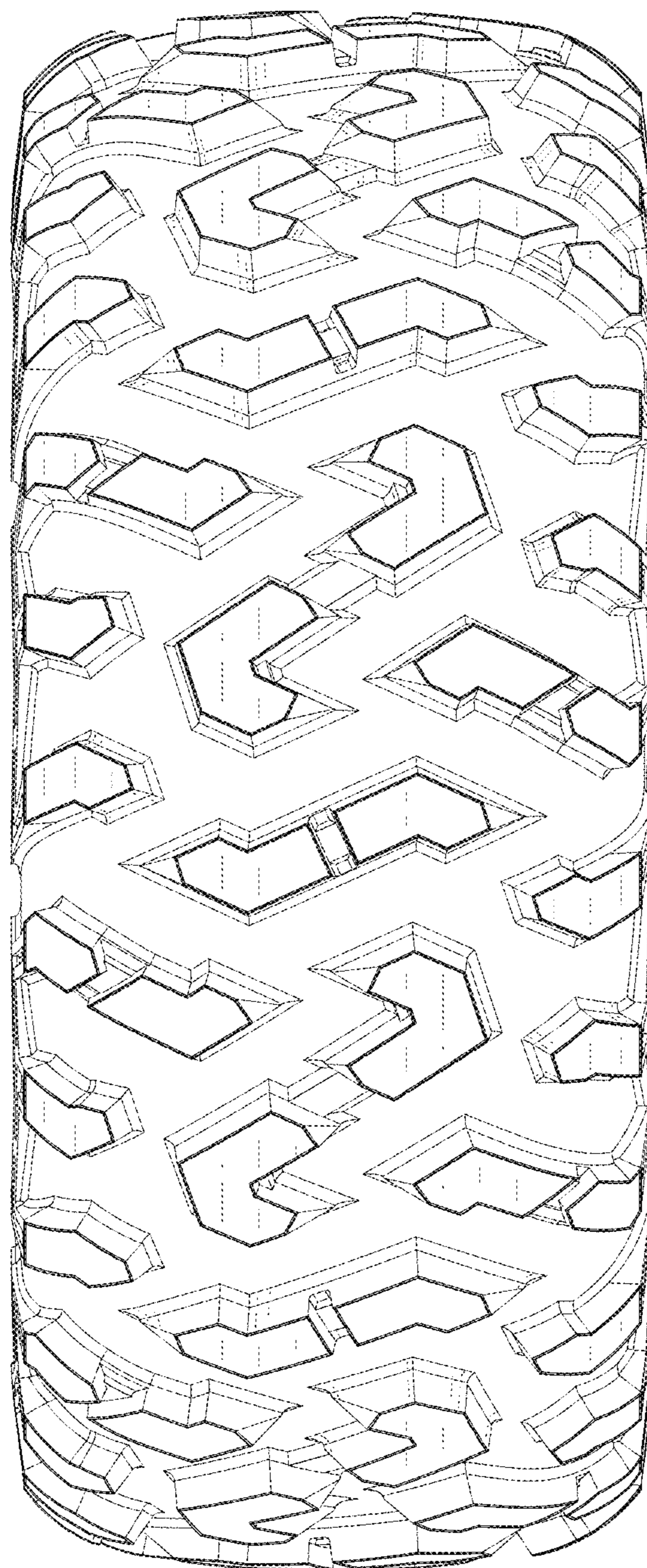

FIG. 7

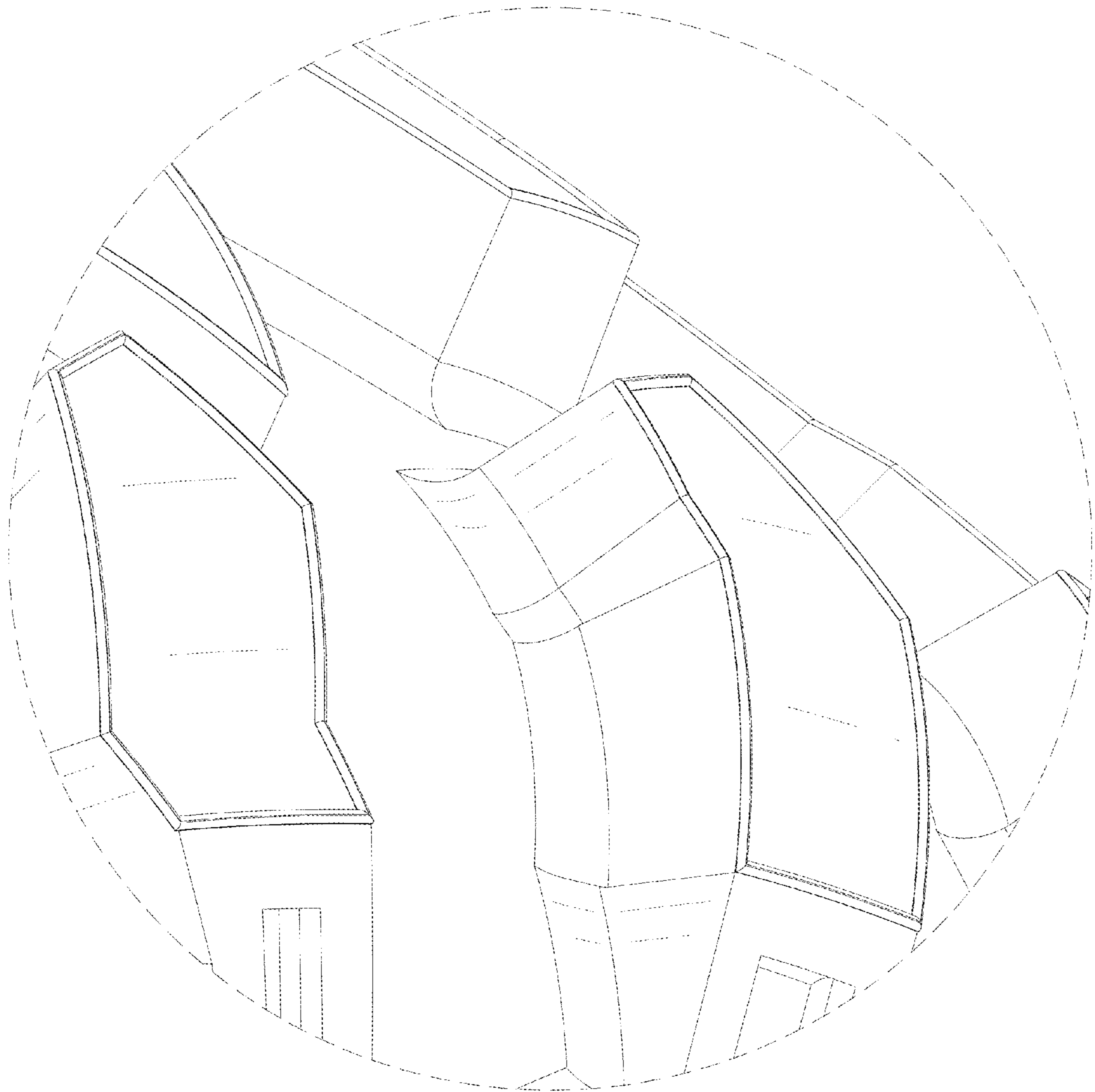

FIG. 8

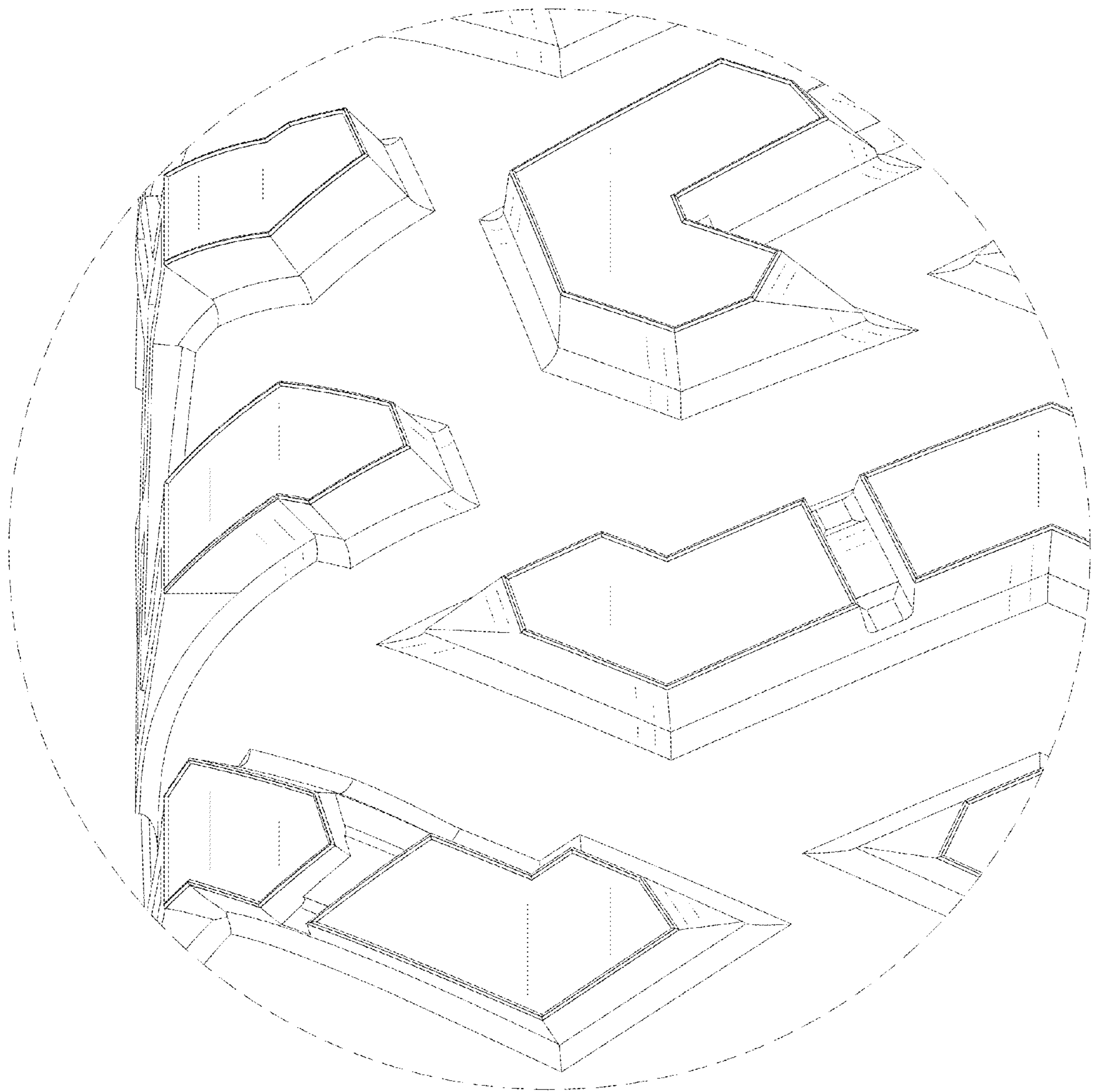

FIG. 9

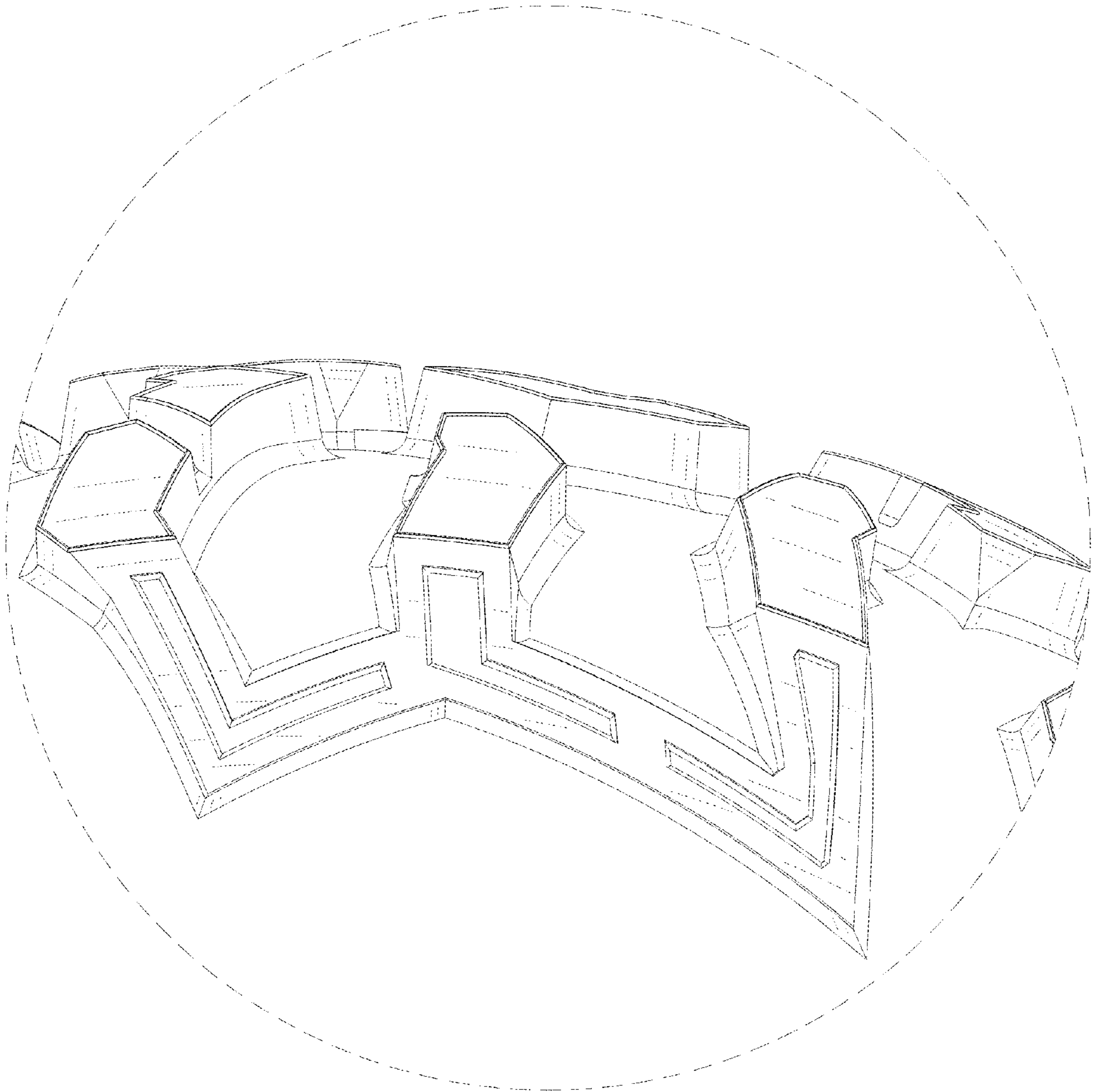

FIG. 10