



US00D947104S

(12) **United States Design Patent**  
**Geng et al.**

(10) **Patent No.:** **US D947,104 S**  
(45) **Date of Patent:** **\*\* Mar. 29, 2022**

- (54) **LAWN TIRE**
- (71) Applicant: **HEBEI WANDA TYRE CO., LTD.**,  
Hebei (CN)
- (72) Inventors: **Peng Geng**, Tianjin (CN); **Kaiyun Song**, Tianjin (CN)
- (73) Assignee: **HEBEI WANDA TYRE CO., LTD.**,  
Xingtai (CN)
- (\*\*) Term: **15 Years**
- (21) Appl. No.: **29/738,981**
- (22) Filed: **Jun. 22, 2020**
- (51) **LOC (13) Cl.** ..... **12-15**
- (52) **U.S. Cl.**  
USPC ..... **D12/579**
- (58) **Field of Classification Search**  
USPC ..... D12/568–605, 900  
CPC ..... Y10T 152/10027; B60C 1/0016; B60C  
11/0306; B60C 11/0302; B60C 3/06;  
B60C 9/17  
See application file for complete search history.

D499,375 S *	12/2004	Gordon	.....	D12/574
D556,123 S *	11/2007	Shibuya	.....	D12/579
D599,732 S *	9/2009	Simon	.....	D12/580
D743,878 S *	11/2015	Mathis	.....	D12/579
D775,065 S *	12/2016	Hanlon	.....	D12/599
D780,104 S *	2/2017	Taylor	.....	D12/600
D803,766 S *	11/2017	Lundgren	.....	D12/579
D868,679 S *	12/2019	Geng	.....	D12/579
D885,316 S *	5/2020	Geng	.....	D12/579
D886,031 S *	6/2020	Geng	.....	D12/579
D934,154 S *	10/2021	Davis	.....	D12/579

\* cited by examiner

*Primary Examiner* — John A Voytek

(74) *Attorney, Agent, or Firm* — Wayne IP LLC

(57) **CLAIM**

The ornamental design for a lawn tire, as shown and described.

**DESCRIPTION**

FIG. 1 is a perspective view of a lawn tire showing our new design;  
 FIG. 2 is another perspective view thereof;  
 FIG. 3 is a front elevation view thereof;  
 FIG. 4 is a back elevation view thereof;  
 FIG. 5 is a left side view thereof;  
 FIG. 6 is a right side view thereof;  
 FIG. 7 is a top plan view thereof; and,  
 FIG. 8 is a bottom plan view thereof.  
 The broken lines in the drawing depict environmental subject matter only and form no part of the claimed design.

**1 Claim, 8 Drawing Sheets**

- (56) **References Cited**  
U.S. PATENT DOCUMENTS
- D305,526 S \* 1/1990 Graas ..... D12/594
- D388,036 S \* 12/1997 Labbe ..... D12/580
- D428,836 S \* 8/2000 Grosskopf ..... D12/580
- D449,258 S \* 10/2001 Rayman ..... D12/579

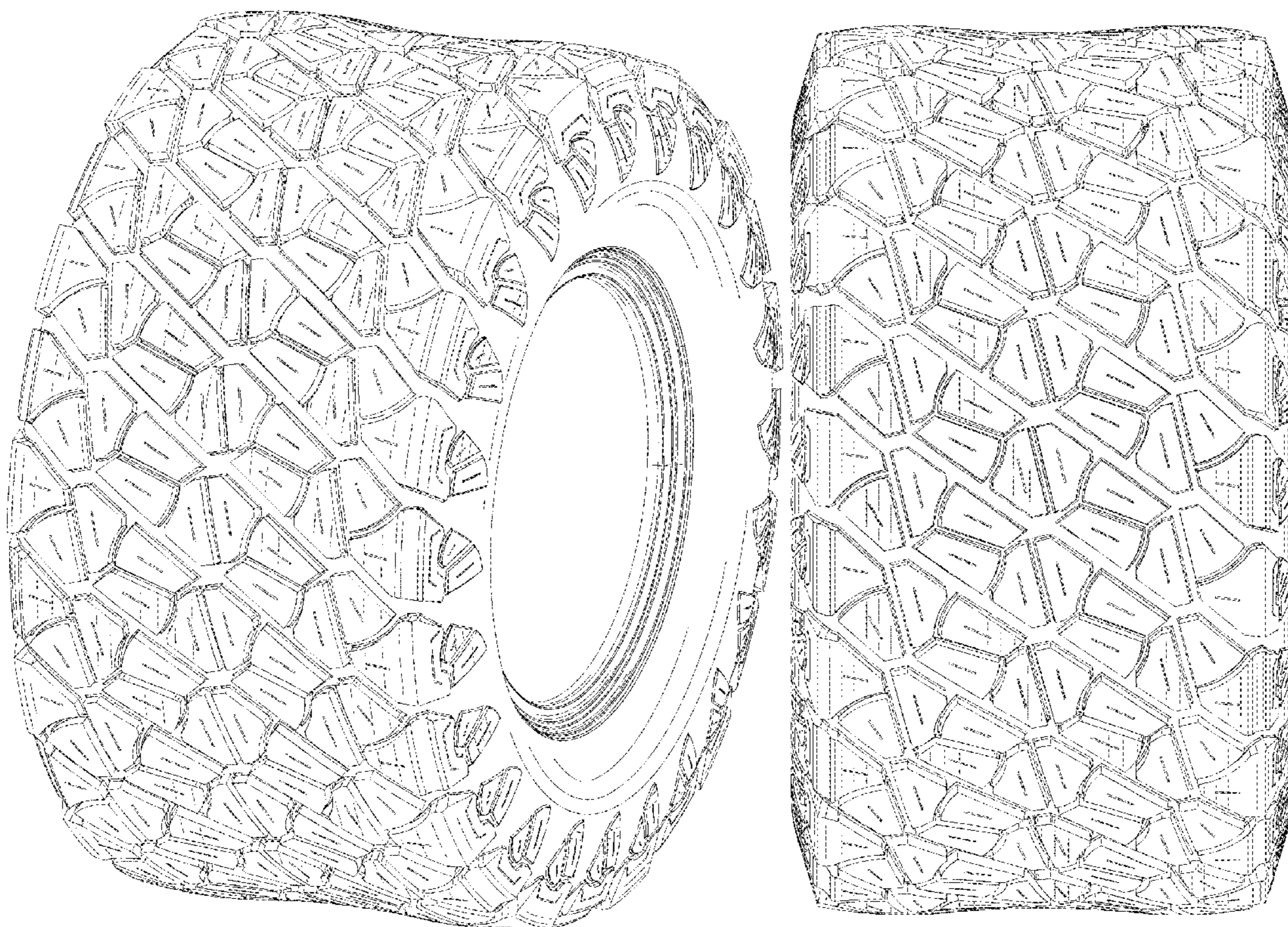



FIG. 1

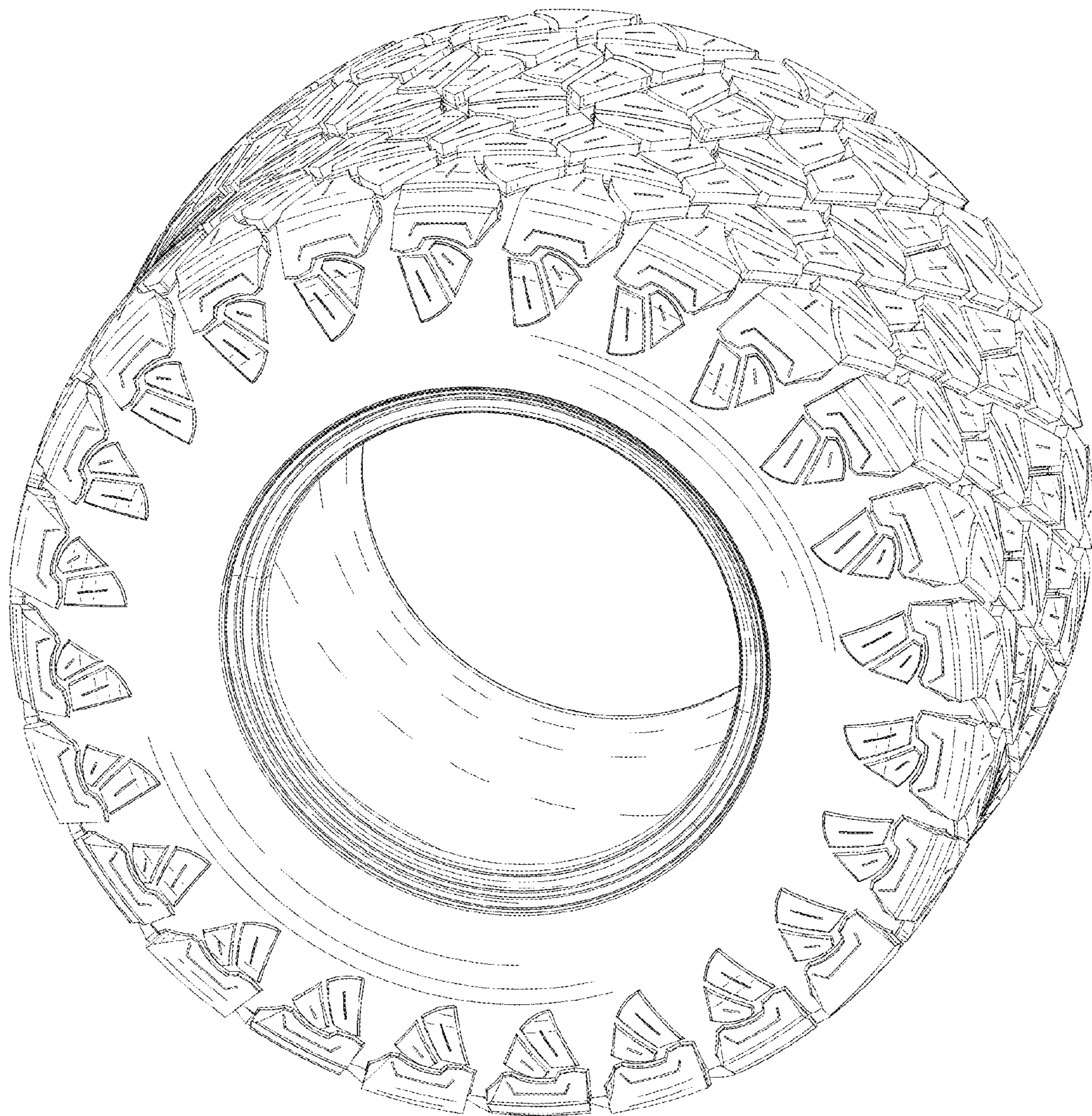

FIG. 2



FIG. 3



FIG. 4

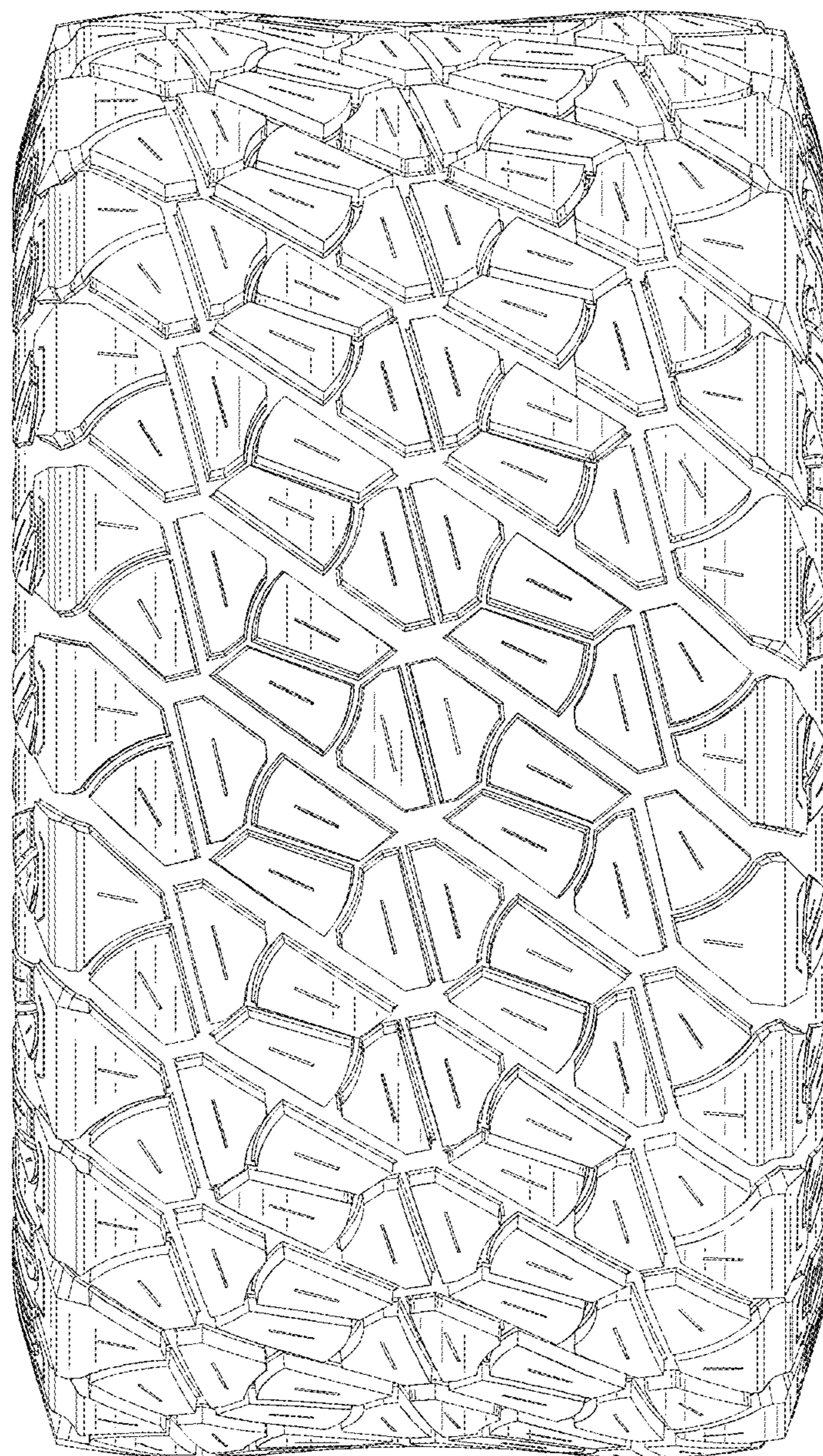

FIG. 5

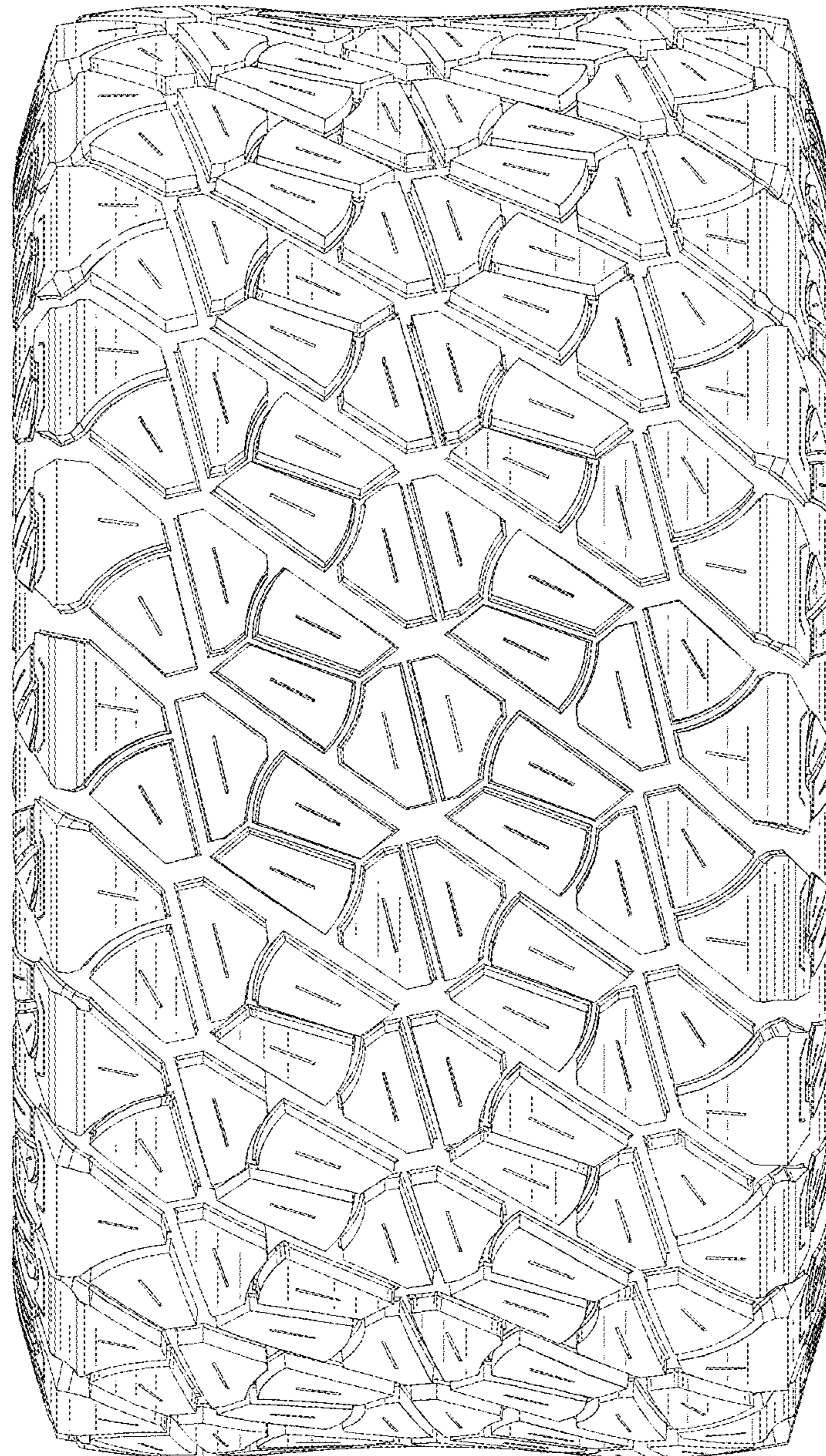

FIG. 6

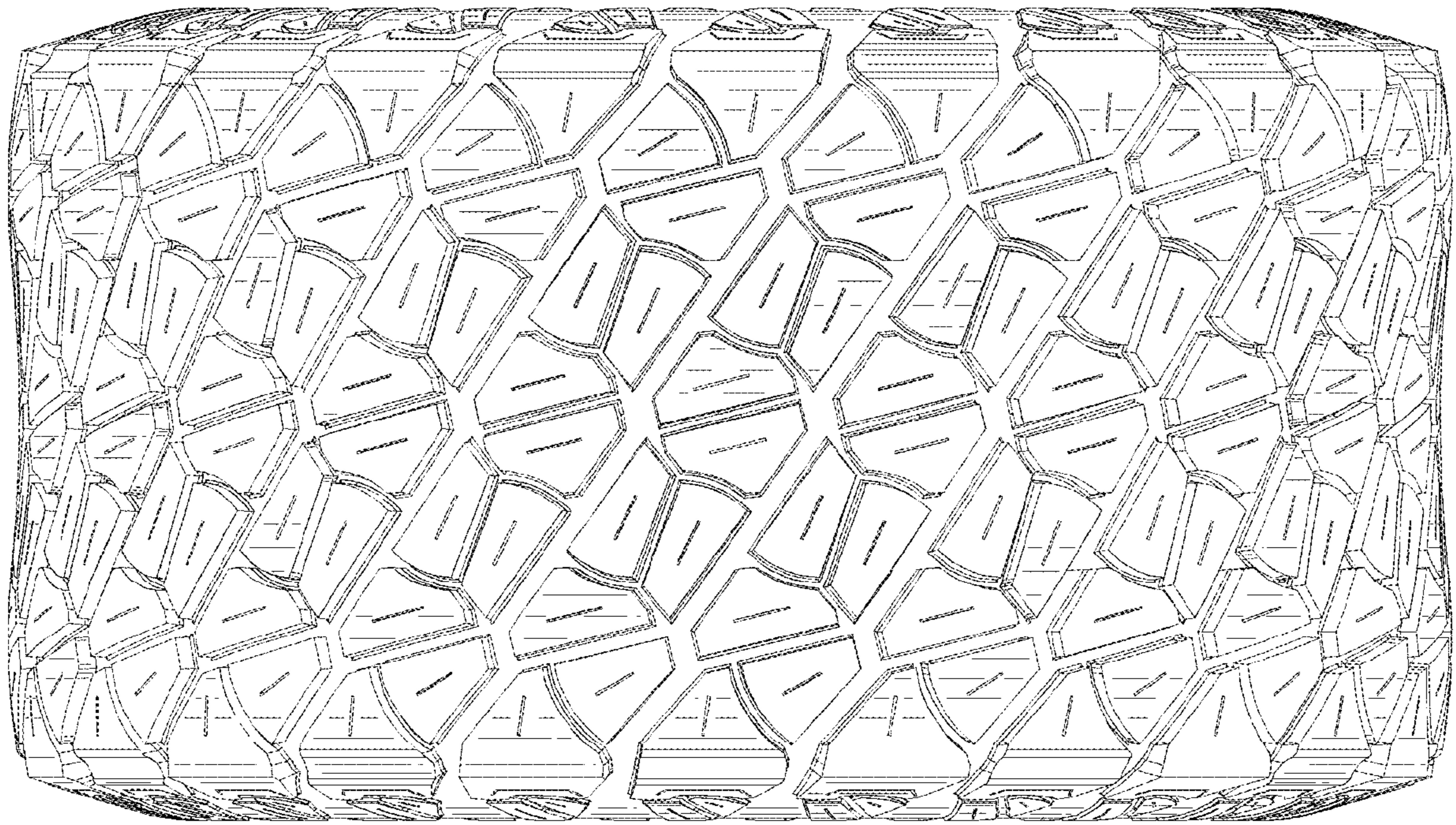

FIG. 7



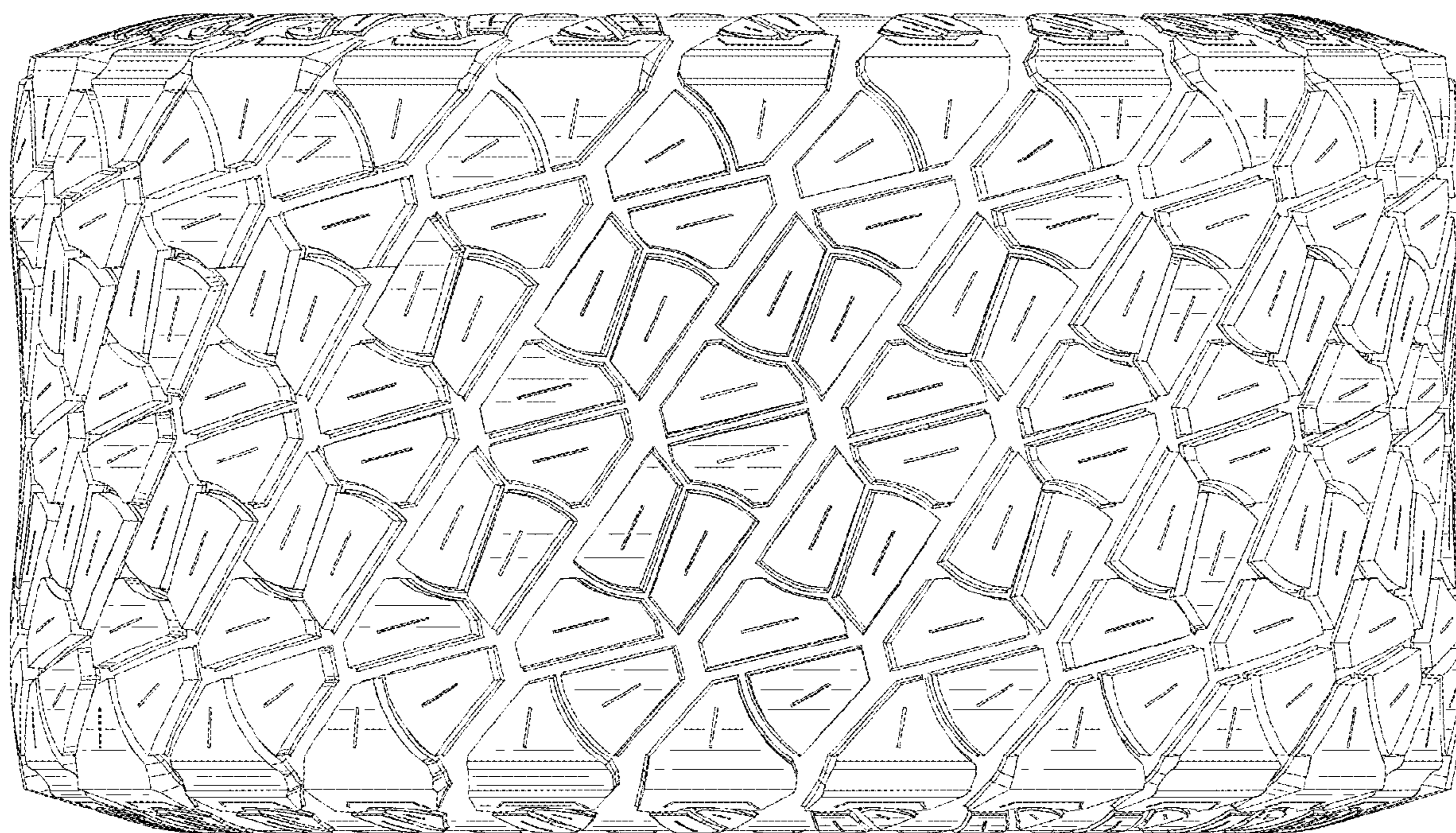

FIG. 8