



US00D947102S

(12) **United States Design Patent**
Jallad

(10) **Patent No.:** **US D947,102 S**
(45) **Date of Patent:** **** Mar. 29, 2022**

- (54) **TIRE TREAD**
- (71) Applicant: **Allaeddin Jallad**, Prosper, TX (US)
- (72) Inventor: **Allaeddin Jallad**, Prosper, TX (US)
- (**) Term: **15 Years**
- (21) Appl. No.: **29/721,154**
- (22) Filed: **Jan. 17, 2020**
- (51) **LOC (13) Cl.** **12-15**
- (52) **U.S. Cl.**
USPC **D12/512**
- (58) **Field of Classification Search**
USPC D12/500-532, 604
CPC Y10T 152/10027; B60C 1/0016; B60C
11/0306; B60C 11/0302; B60C 3/06;
B60C 9/17
See application file for complete search history.

- D832,188 S * 10/2018 Kochanek B60C 11/01
D12/512
- D840,328 S * 2/2019 Brandau D12/531
- D914,586 S * 3/2021 Jallad D12/562
- 2008/0210355 A1 * 9/2008 Harvey B60C 11/0304
152/209.8

* cited by examiner

Primary Examiner — John A Voytek
(74) *Attorney, Agent, or Firm* — Grady K. Bergen; Griggs
Bergen LLP

(57) **CLAIM**
The ornamental design for a tire tread, as shown and
described.

DESCRIPTION

FIG. 1 is a front perspective view of a tire tread;
 FIG. 2 is a front elevational view of the tire tread of FIG. 1;
 FIG. 3 is a rear elevational view of the tire tread of FIG. 1;
 FIG. 4 is a right-side elevational view of the tire tread of
 FIG. 1;
 FIG. 5 is a top plan view of the tire tread of FIG. 1;
 FIG. 6 is a bottom plan view of the tire tread of FIG. 1;
 FIG. 7 is an enlarged perspective view of a portion of the tire
 tread of FIG. 1;
 FIG. 8 is an enlarged front elevational view of a portion of
 the tire tread of FIG. 2;
 FIG. 9 is an enlarged rear elevational view of a portion of the
 tired tread of FIG. 3; and,
 FIG. 10 is an enlarged right-side elevational view of a
 portion of the tire tread of FIG. 4.
 The broken lines are included for the purpose of illustrating
 portions of the tire tread that form no part of the claimed
 design.

(56) **References Cited**
U.S. PATENT DOCUMENTS

- D326,075 S * 5/1992 Covert D12/512
- D365,791 S * 1/1996 Brown D12/514
- D568,233 S * 5/2008 Dixon D12/512
- D578,953 S * 10/2008 Umstot D12/512
- D578,954 S * 10/2008 Harvey D12/512
- D582,836 S * 12/2008 Harvey D12/512
- 8,079,391 B2 * 12/2011 Harvey B60C 11/13
152/209.16
- D654,847 S * 2/2012 Miyazaki D12/517
- 8,156,977 B2 * 4/2012 Janesh B60C 11/11
152/209.23

1 Claim, 8 Drawing Sheets

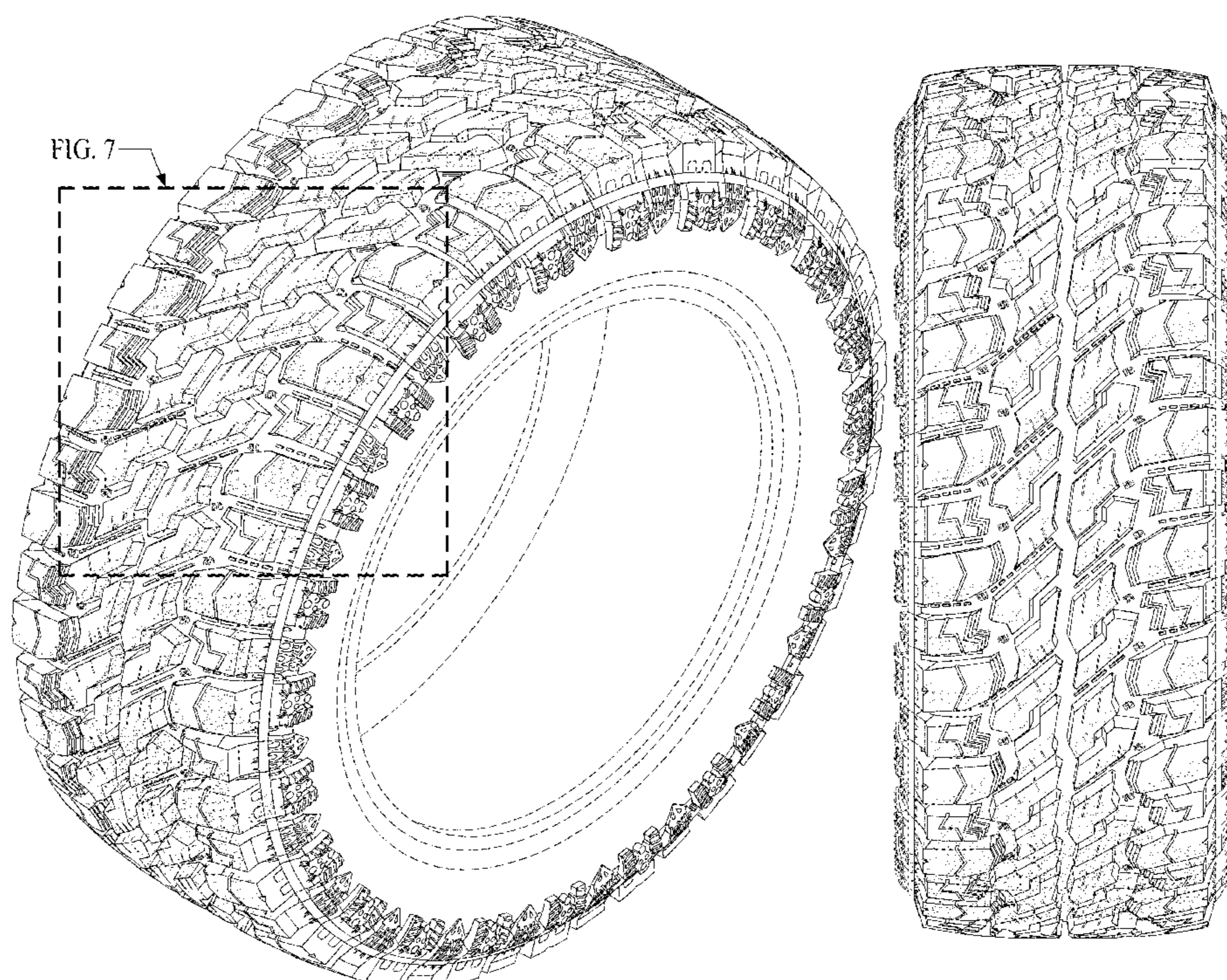

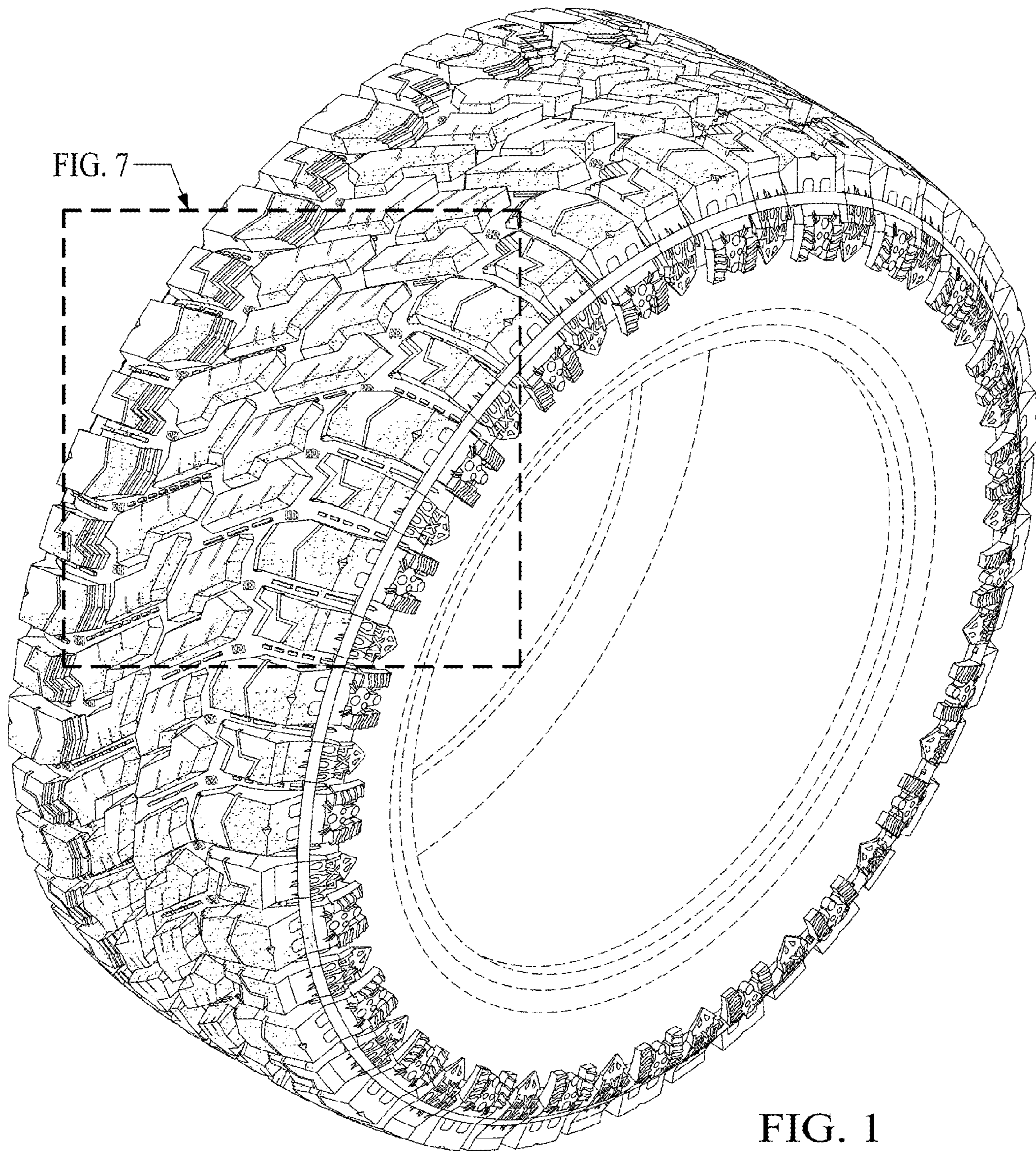

FIG. 8

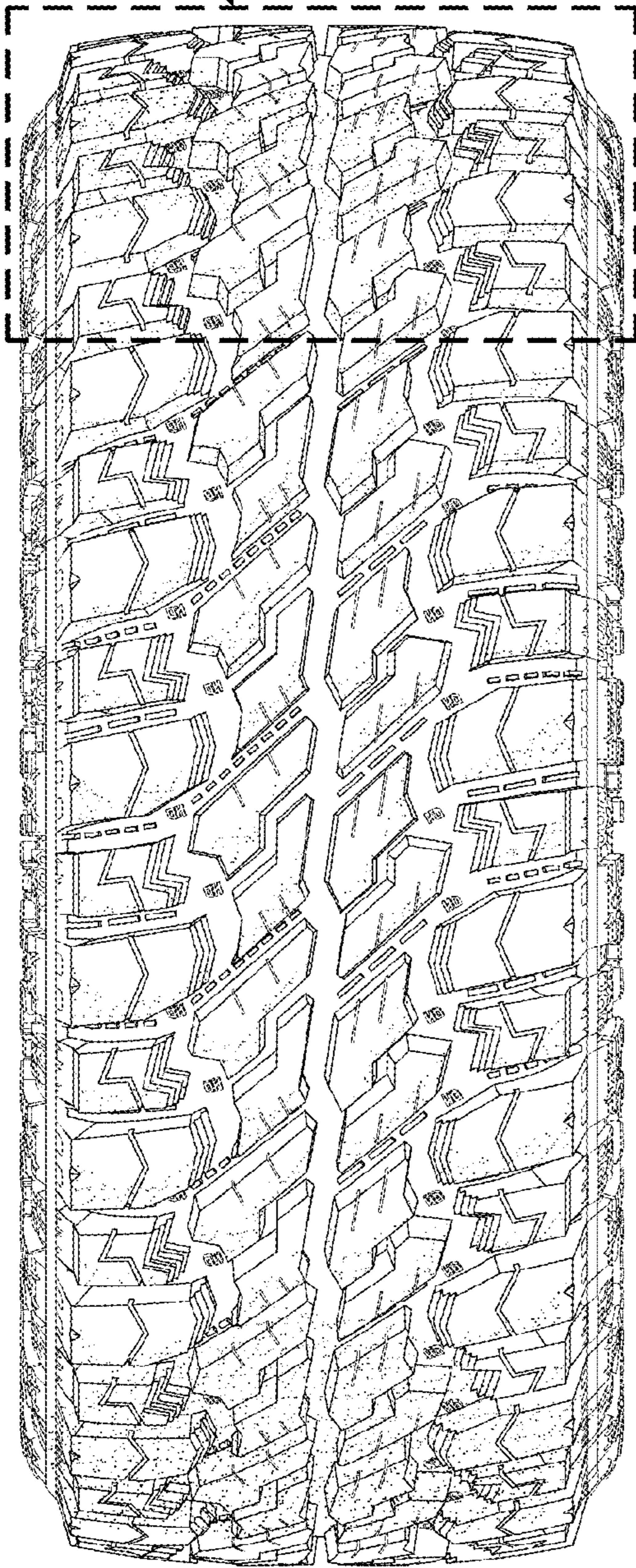

FIG. 2

FIG. 9

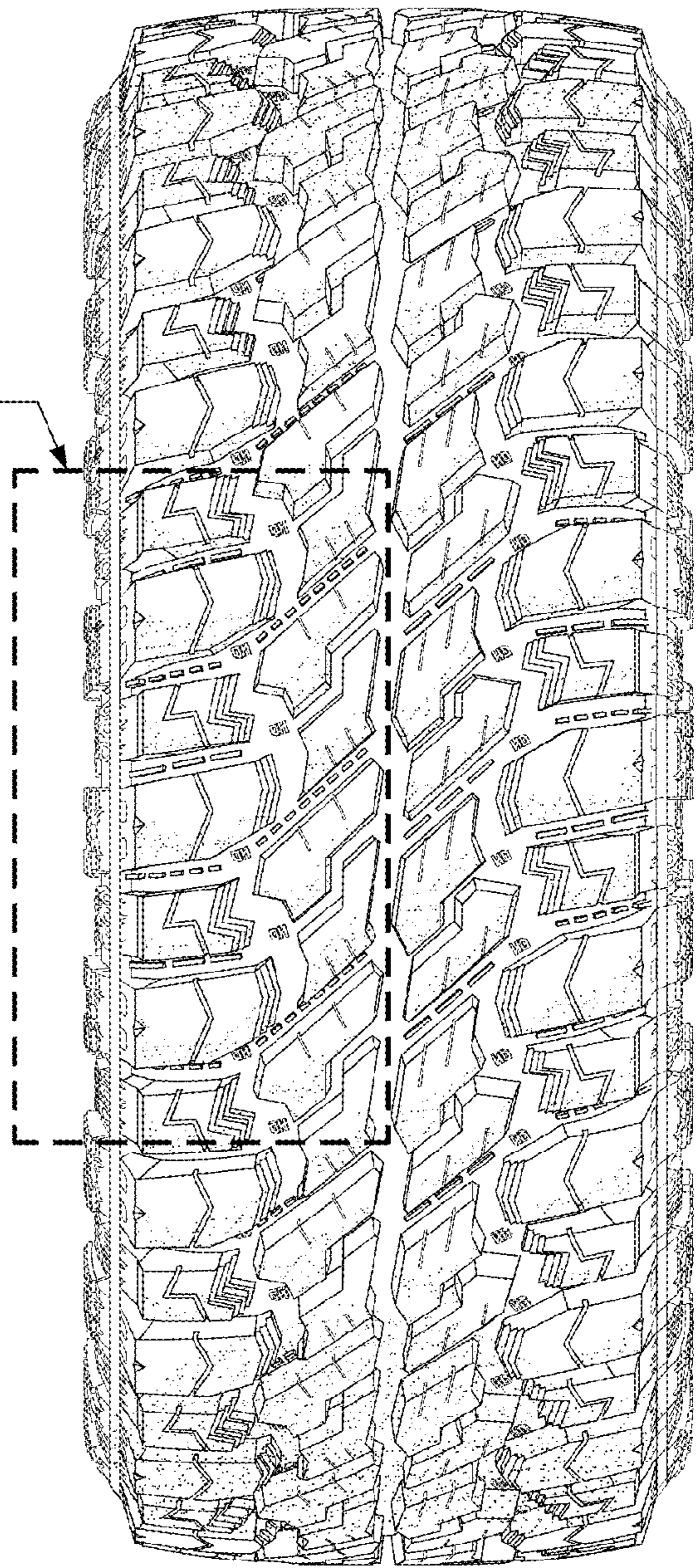

FIG. 3

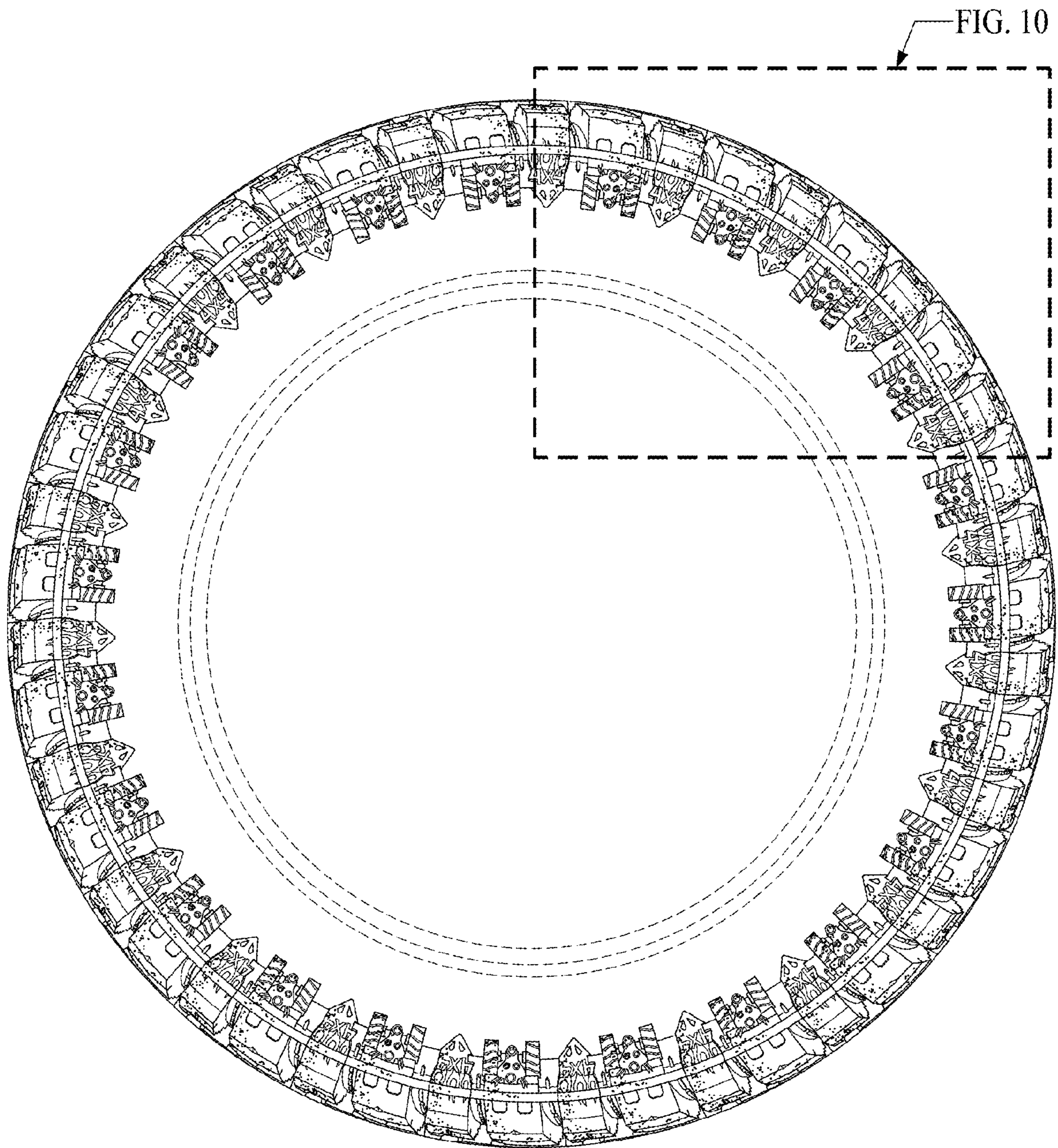

FIG. 4

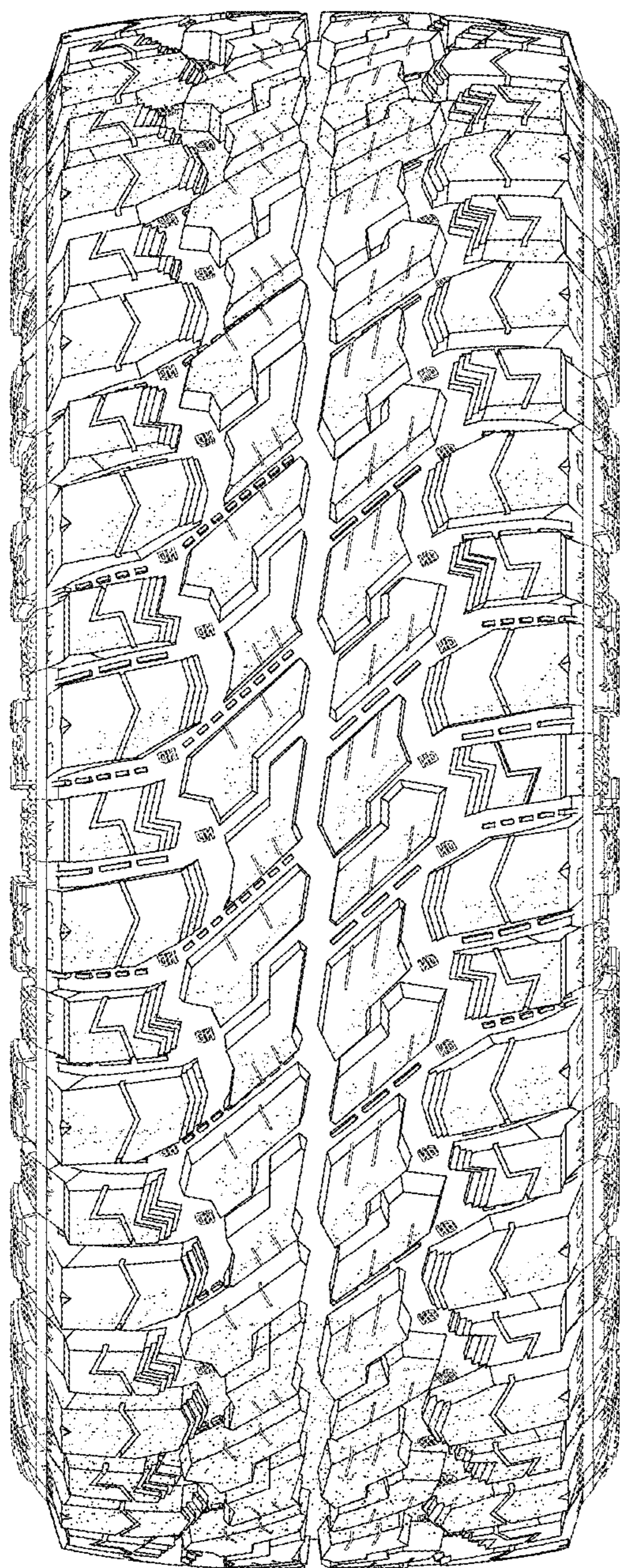

FIG. 5

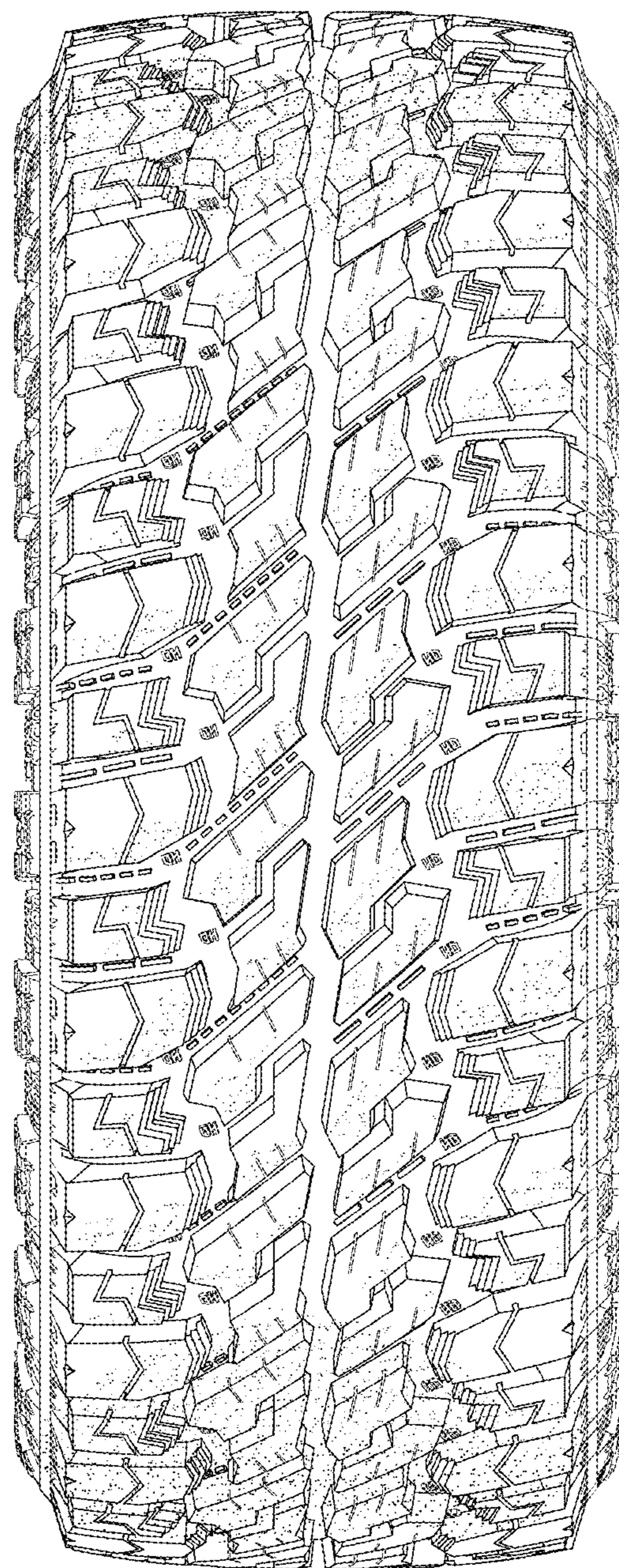

FIG. 6

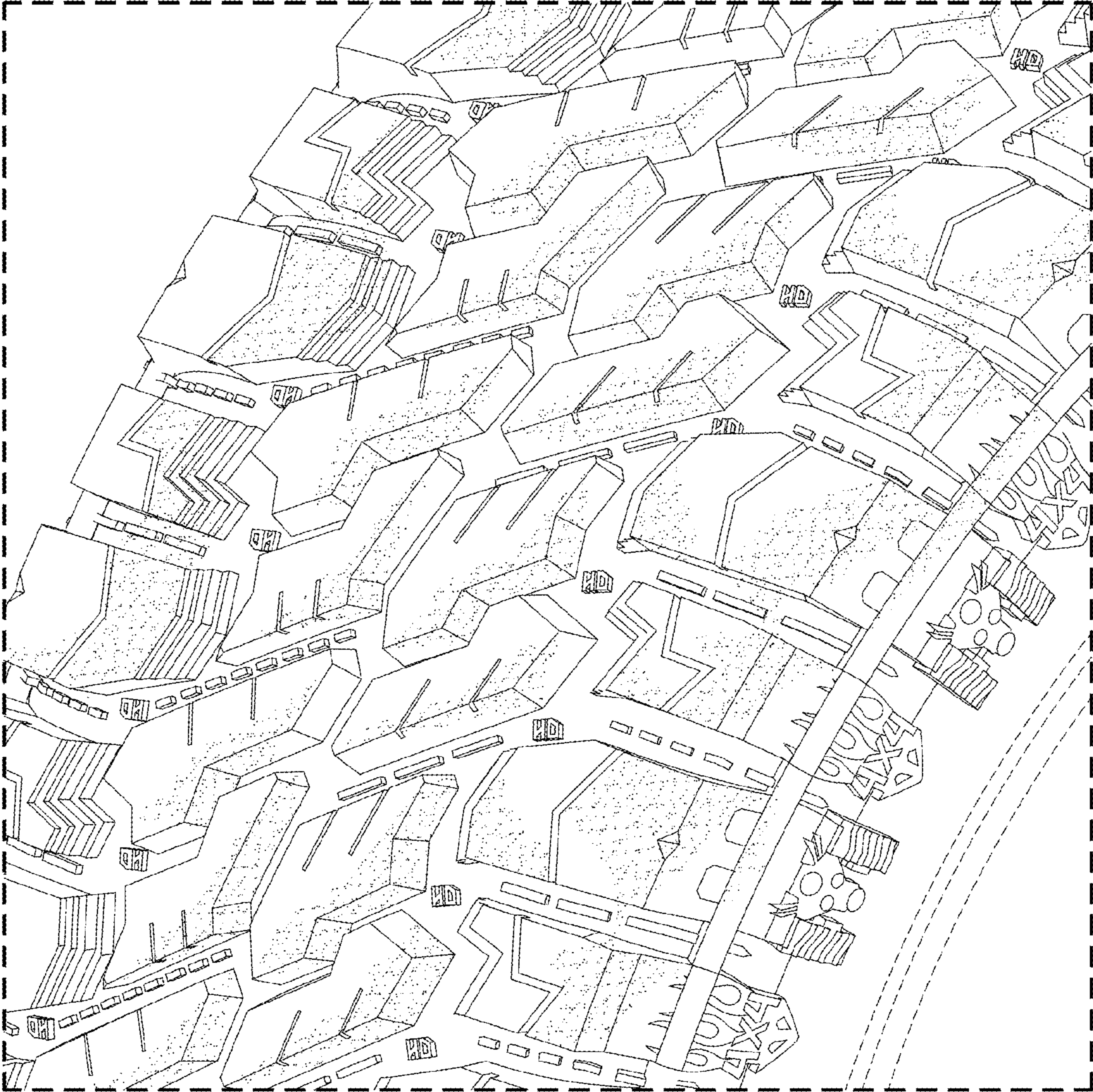

FIG. 7

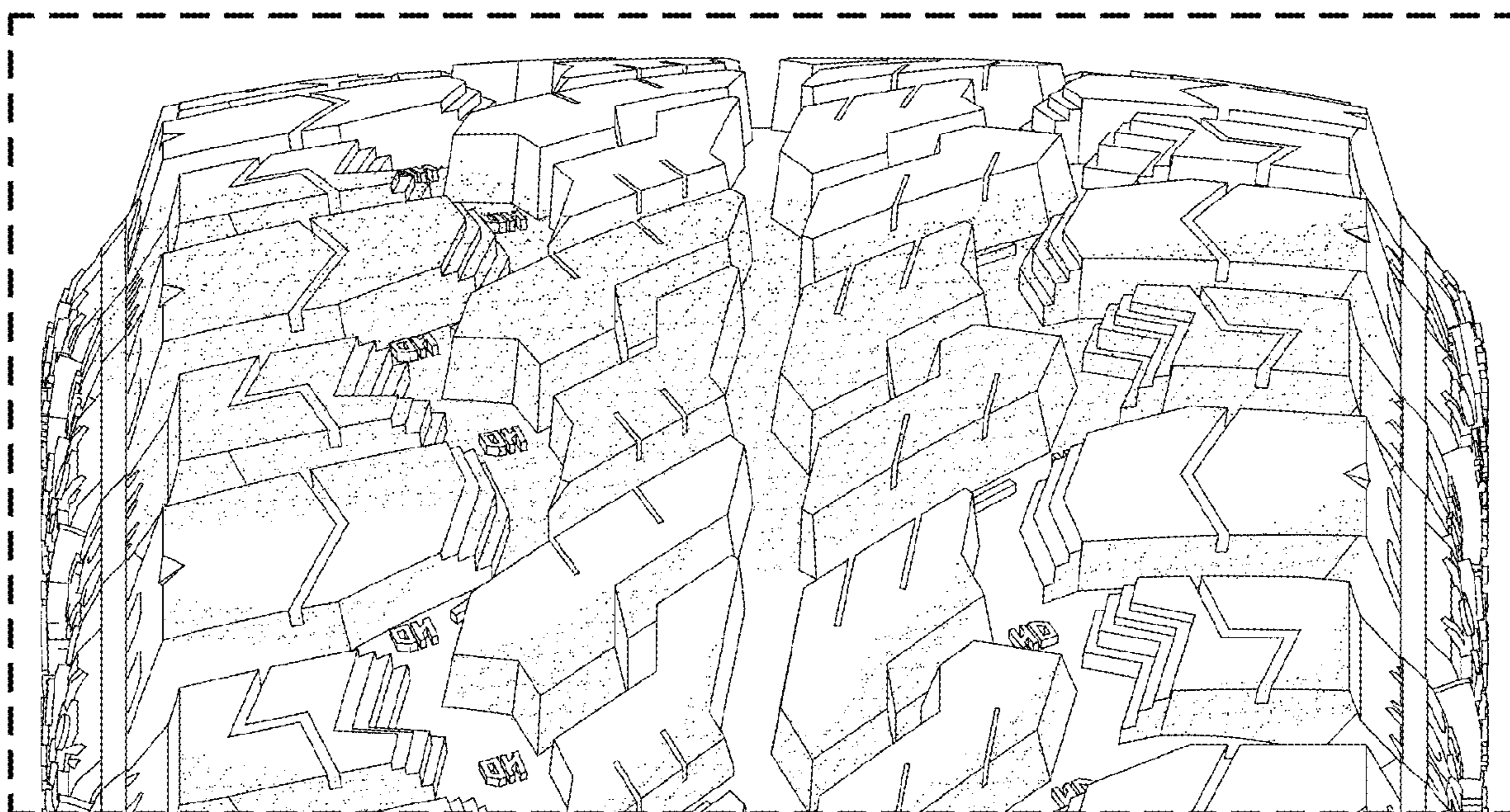

FIG. 8

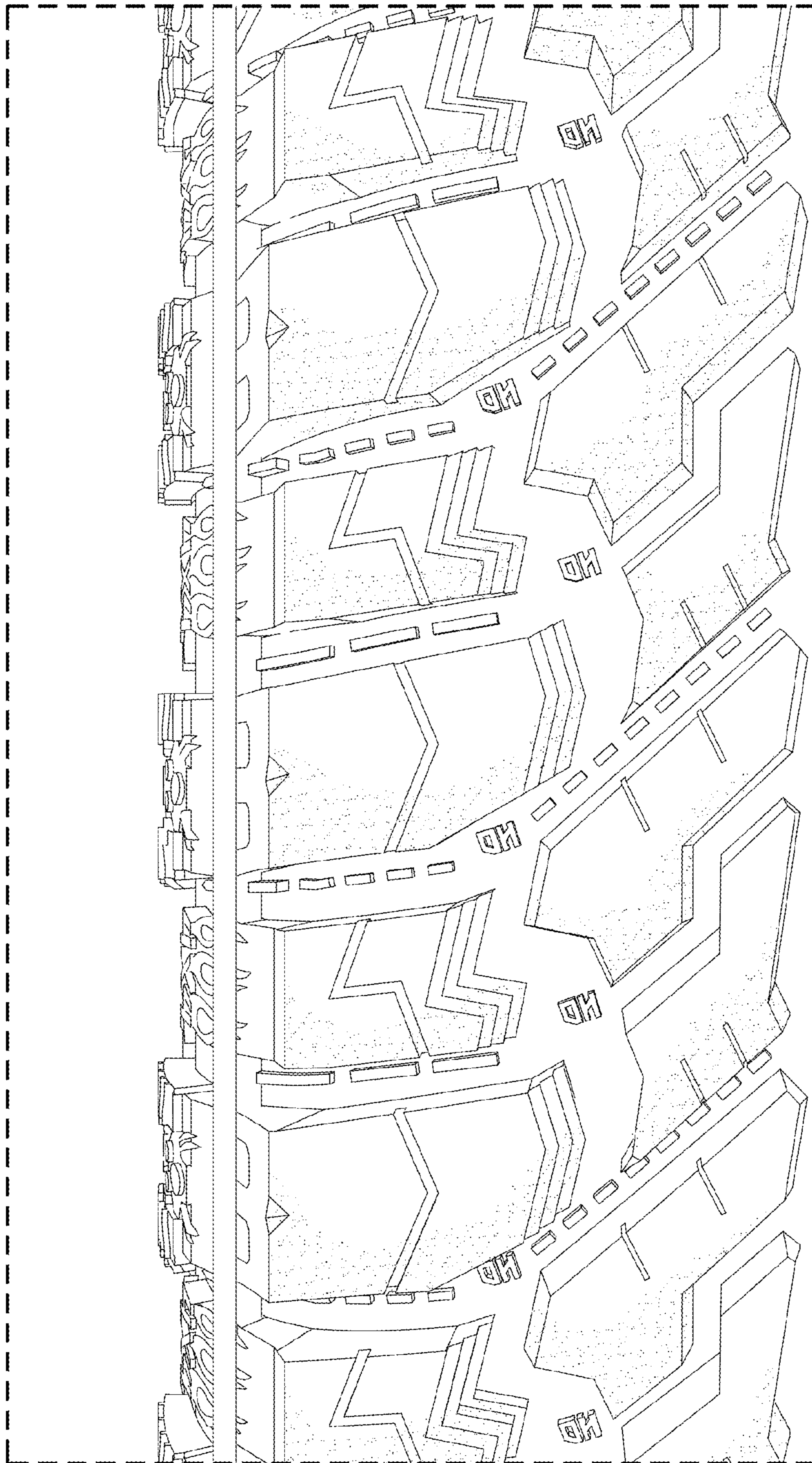

FIG. 9

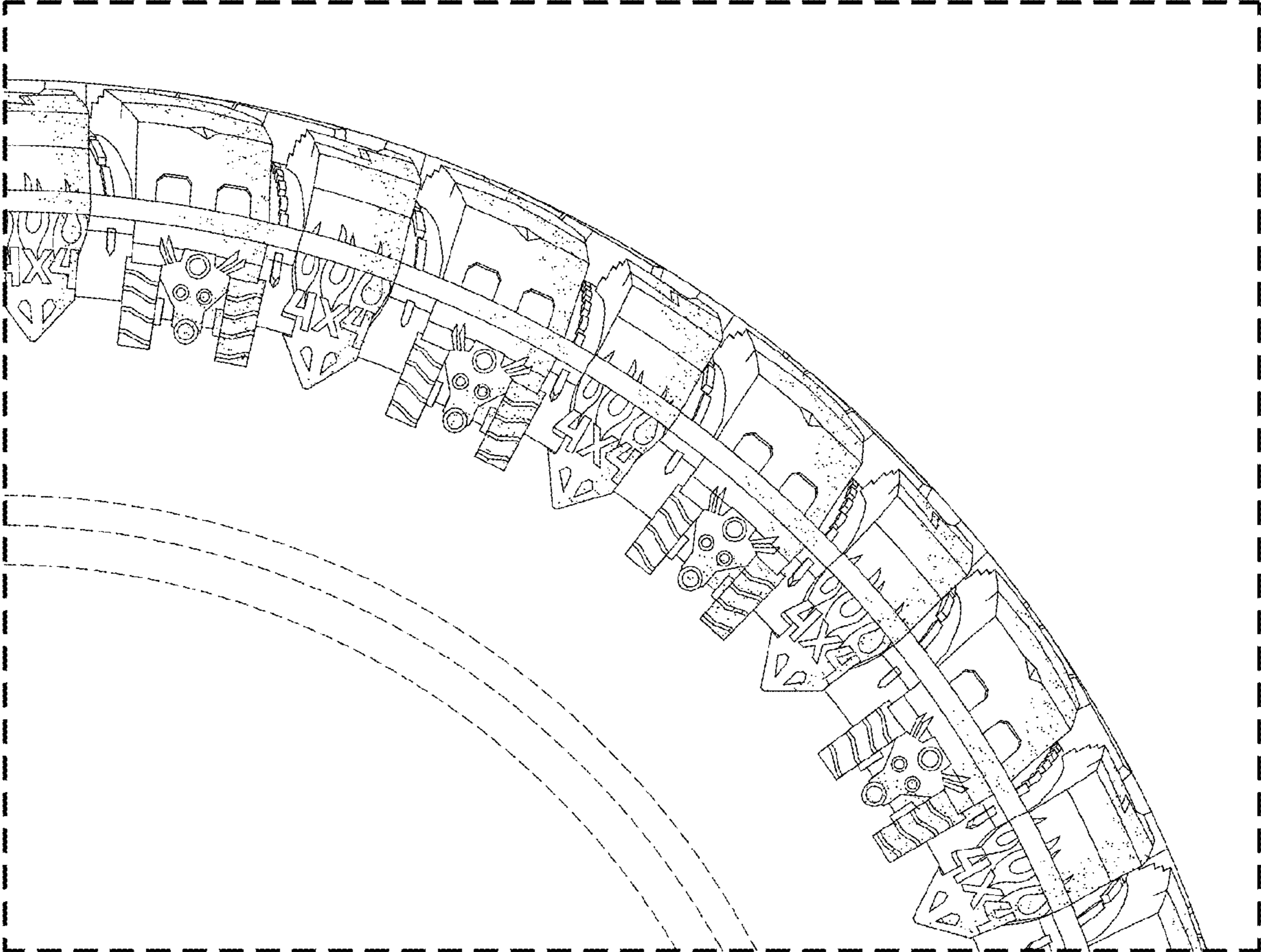

FIG. 10