



US00D946975S

(12) **United States Design Patent** (10) **Patent No.:** **US D946,975 S**
Elleston (45) **Date of Patent:** **** Mar. 29, 2022**

(54) **BREAD BOX**
(71) Applicant: **3J2 Discoveries Ltd**, London (GB)
(72) Inventor: **Paul Joseph Elleston**, Sale (GB)
(73) Assignee: **3J2 Discoveries Ltd.**, London (GB)
(**) Term: **15 Years**

D302,836 S * 8/1989 Roy D21/511
D335,904 S * 5/1993 Krebs D21/511
D344,770 S * 3/1994 Swiderski D21/511
(Continued)

FOREIGN PATENT DOCUMENTS

CN 302554914 * 9/2013
CN 306268792 * 1/2021
KR 300833181.0000 * 1/2016

(21) Appl. No.: **29/758,090**
(22) Filed: **Nov. 12, 2020**
(51) **LOC (13) Cl.** **07-07**
(52) **U.S. Cl.**
USPC **D7/609**
(58) **Field of Classification Search**
USPC D7/601-604, 606, 613, 702;
D21/506-511; D9/636-638
CPC A47J 47/12; A47J 37/08
See application file for complete search history.

OTHER PUBLICATIONS

House Shaped Bread Bin, Legnomagia, amazon.com, published by Legnomagia, first available on May 11, 2012 © 1996-2021 Amazon.com, Inc., online, site visited Nov. 20, 2021. Available from Internet, URL: <https://www.amazon.co.uk/Legnomagia-House-Shaped-Bread-large/dp/B0082BPTV4> (Year: 2012).*
(Continued)

Primary Examiner — Lakiya G Rogers
Assistant Examiner — Altaira J Swangin
(74) *Attorney, Agent, or Firm* — Eric Karich; Karich & Associates

(56) **References Cited**

U.S. PATENT DOCUMENTS

D4,174 S * 6/1870 Bauer D9/636
D32,611 S * 5/1900 Myers D9/617
D55,485 S * 6/1920 Payne D21/511
D216,983 S * 3/1970 O'Brien D19/64
D243,110 S * 1/1977 Friesen D21/511
D249,578 S * 9/1978 Gordon, Sr. D21/508
D251,030 S * 2/1979 Gordon, Sr. D21/511
D251,209 S * 2/1979 Gordon, Sr. D21/511
D254,920 S * 5/1980 Kimbrough D21/511
D260,244 S * 8/1981 Young D10/1
D265,850 S * 8/1982 Bradford D21/511
D271,403 S * 11/1983 Kimbrough D21/511
D274,916 S * 7/1984 Hunt D19/28
D286,307 S * 10/1986 Roy D21/511
D293,925 S * 1/1988 Roy D21/511
D302,571 S * 8/1989 Roy D21/509
D302,572 S * 8/1989 Roy D21/510
D302,710 S * 8/1989 Roy D21/510

(57) **CLAIM**

The ornamental design for a bread box, as shown and described.

DESCRIPTION

FIG. 1 is a perspective view of a bread box, showing my new design;
FIG. 2 is a front elevational view thereof;
FIG. 3 is a rear elevational view thereof;
FIG. 4 is a left side elevational view thereof;
FIG. 5 is a right side elevational view thereof;
FIG. 6 is a top plan view thereof; and,
FIG. 7 is a bottom plan view thereof.
The broken lines, showing a knife slot, show portions of the bread box that form no part of the claimed design.

1 Claim, 5 Drawing Sheets

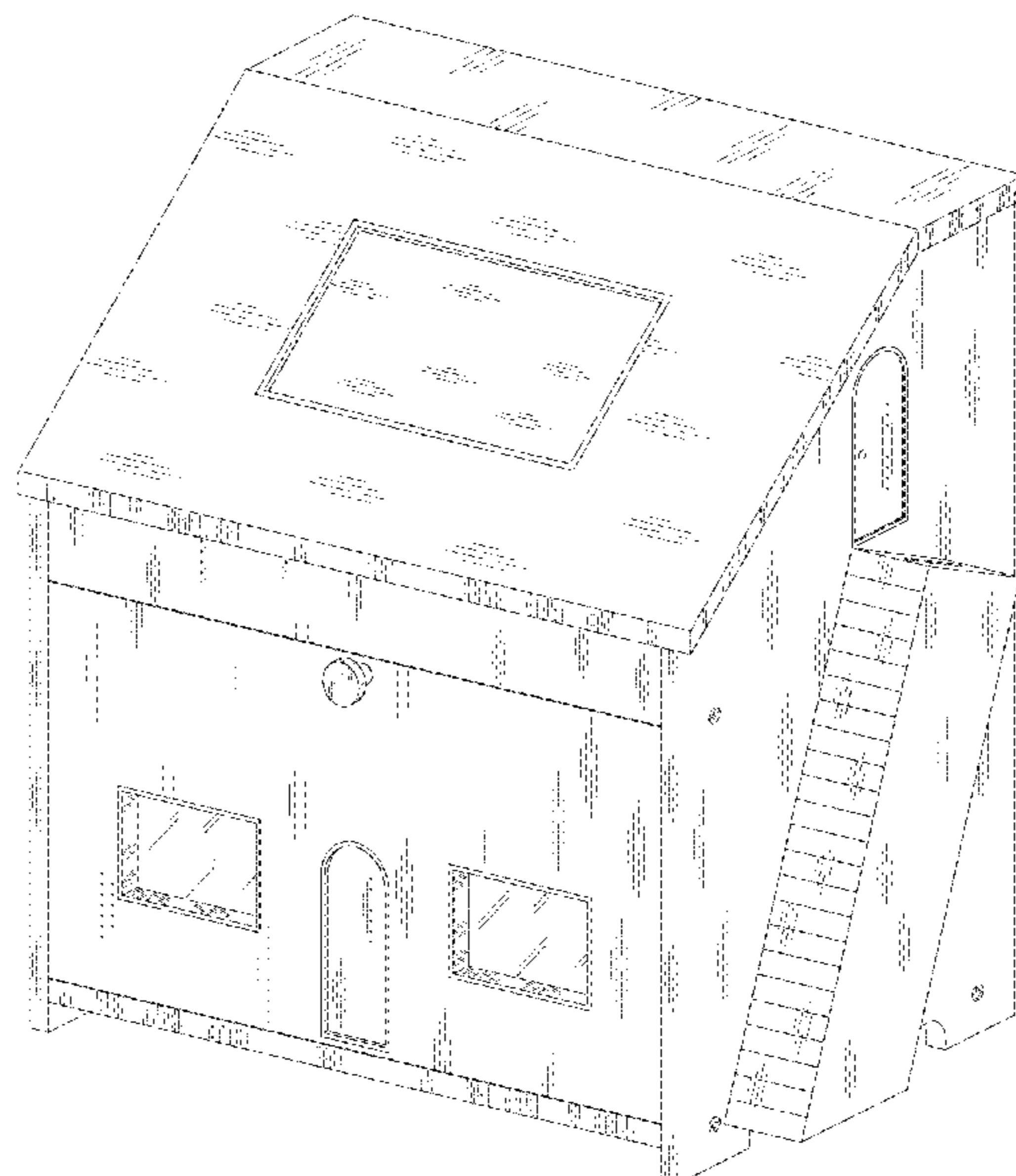

(56)

References Cited

U.S. PATENT DOCUMENTS

5,433,140	A *	7/1995	Ogee	A47J 47/12 312/71
D369,523	S *	5/1996	Olson	D6/522
D532,462	S *	11/2006	DeBlanco	D21/511
D623,242	S *	9/2010	Greer	D21/511
D641,618	S *	7/2011	Devlin	D9/636
D664,217	S *	7/2012	Jolly, III	D21/511
D678,961	S *	3/2013	Tsuchiya	D21/511
D714,879	S *	10/2014	Lebas	D21/511
D721,954	S *	2/2015	Kauanui	D9/431
D825,680	S *	8/2018	Kamiyama	D21/511
D837,061	S *	1/2019	Dennis	D9/636
D918,667	S *	5/2021	Zhang	D7/609
D922,830	S *	6/2021	Zhang	D7/609

OTHER PUBLICATIONS

Double Layer Large Bread Box, Homekoko, amazon.com, published by Homekoko, first available on Oct. 1, 2019 © 1996-2021 Amazon.com, Inc., online, site visited Nov. 20, 2021. Available from Internet, URL: <https://www.amazon.ca/Double-Kitchen-Bamboo-Capacity-Storage/dp/B07THW16PV?th=1> (Year: 2019).*

* cited by examiner

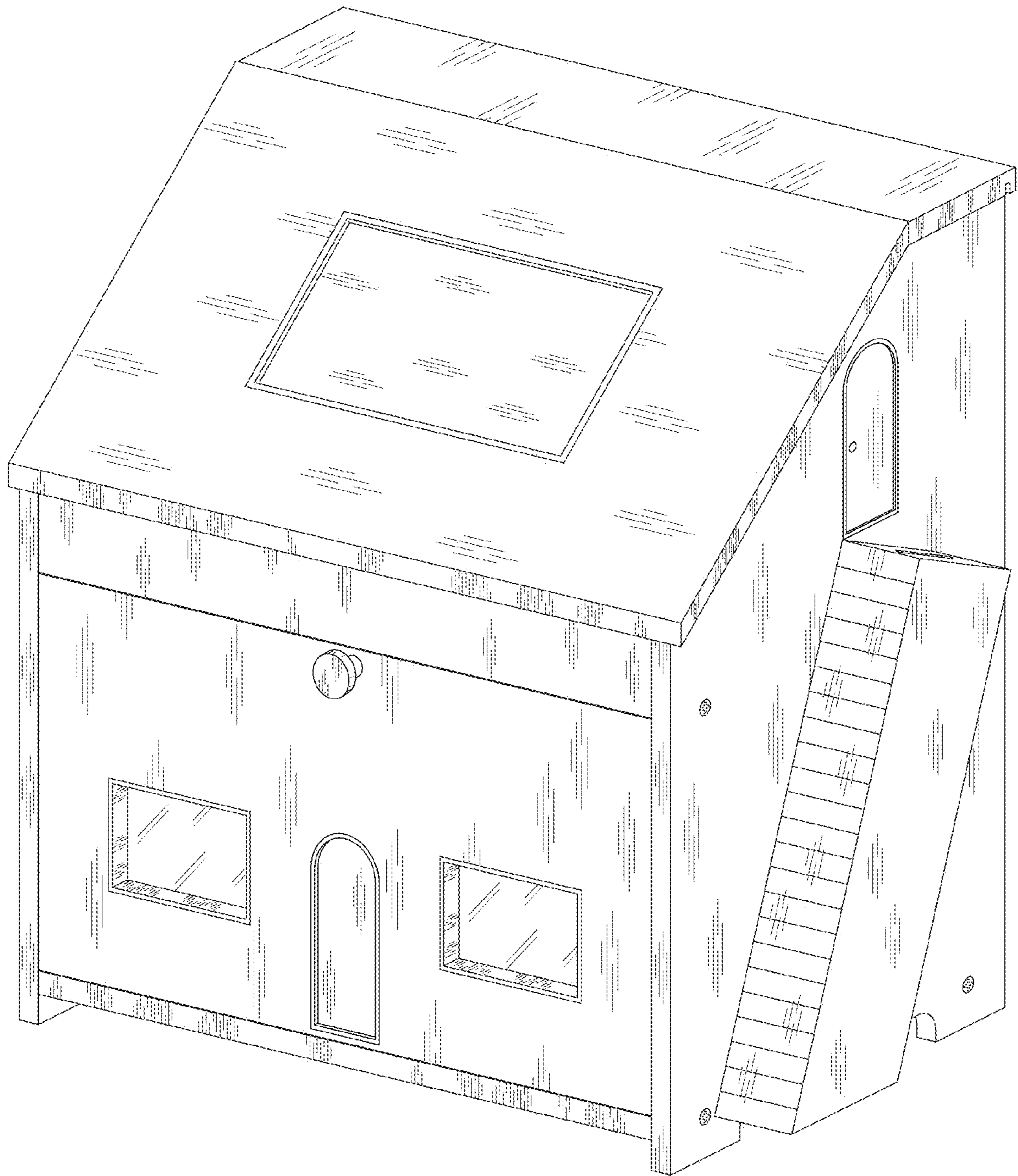

Fig. 1

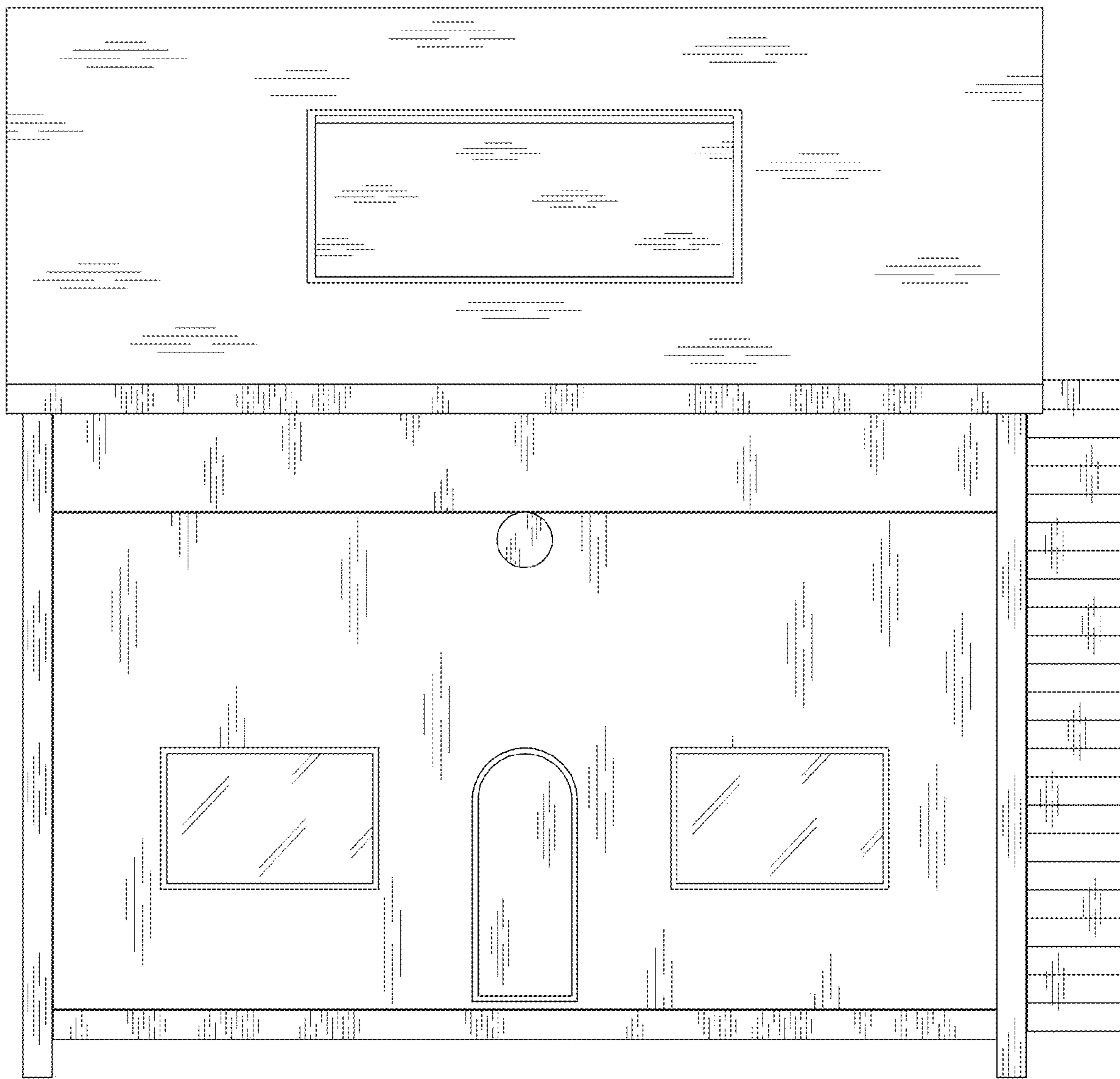

Fig. 2

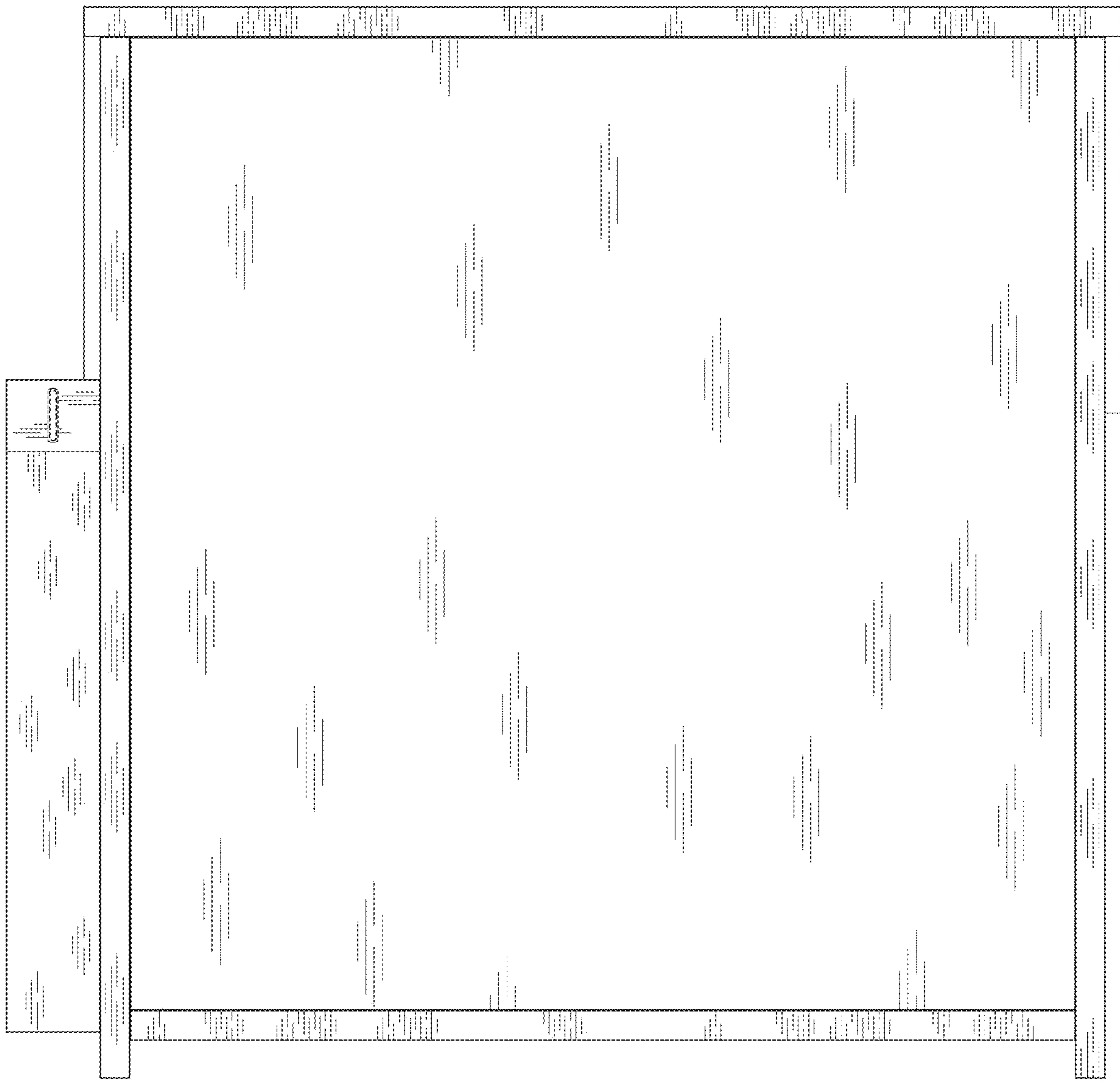

Fig. 3

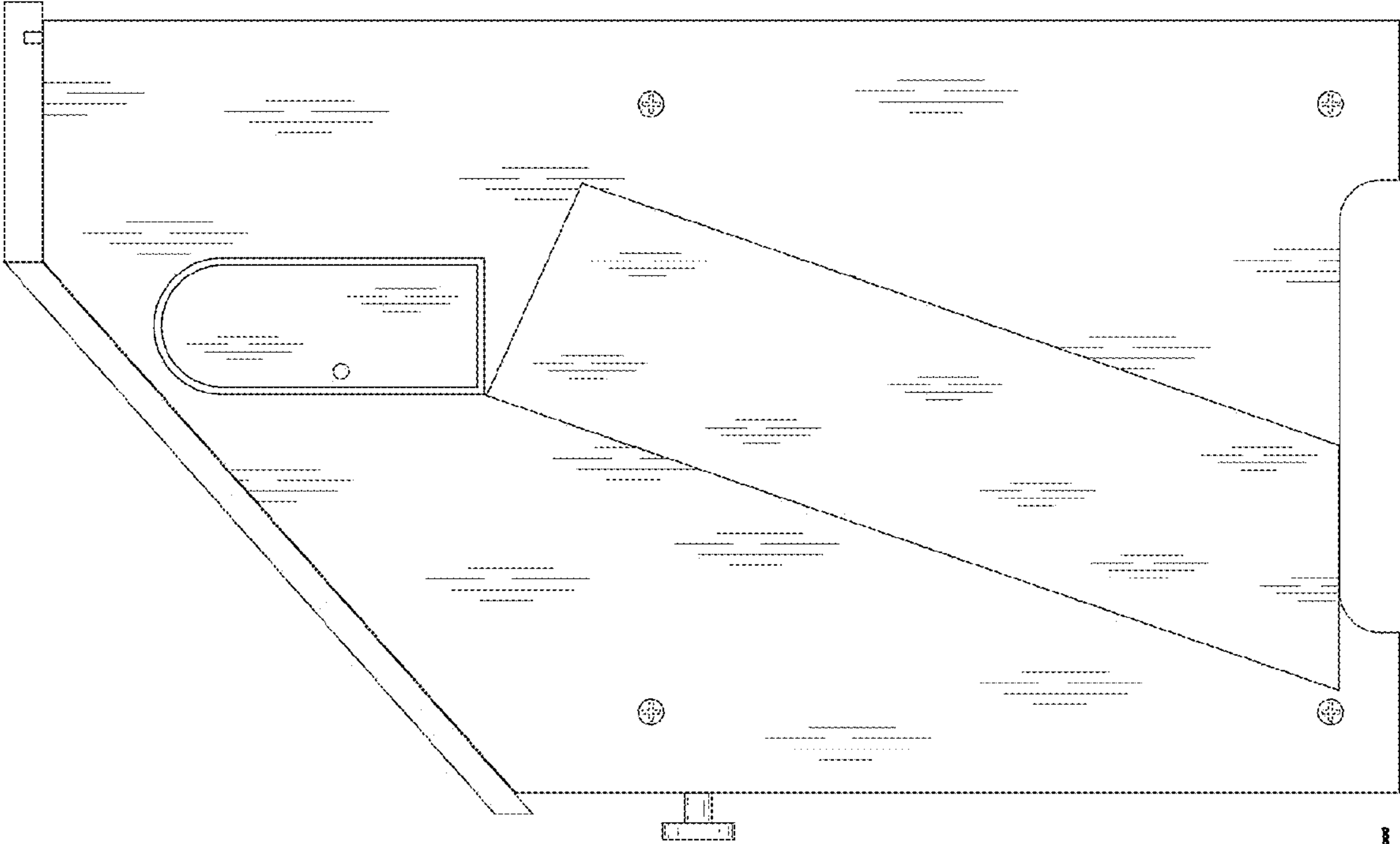

Fig. 5

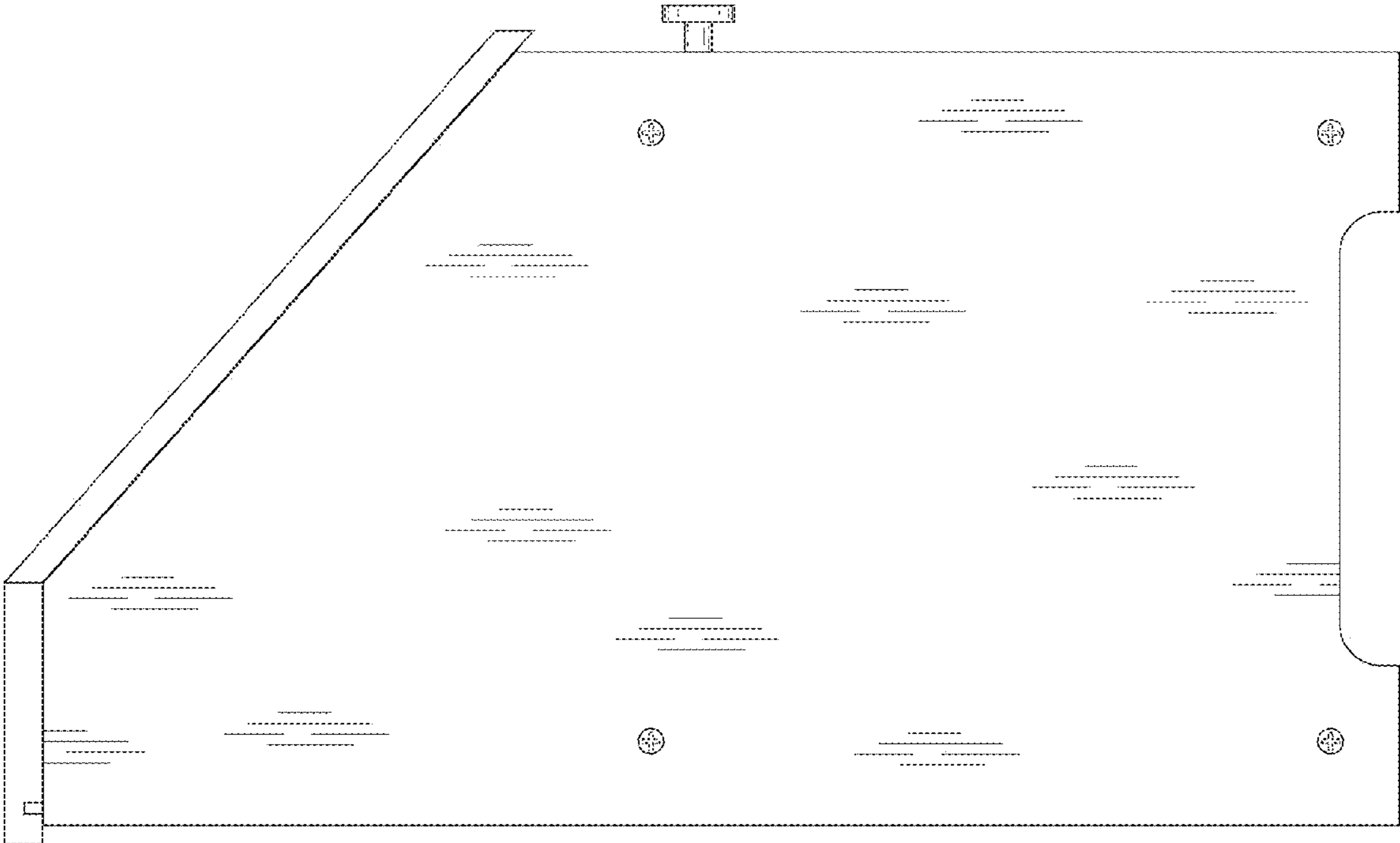

Fig. 4

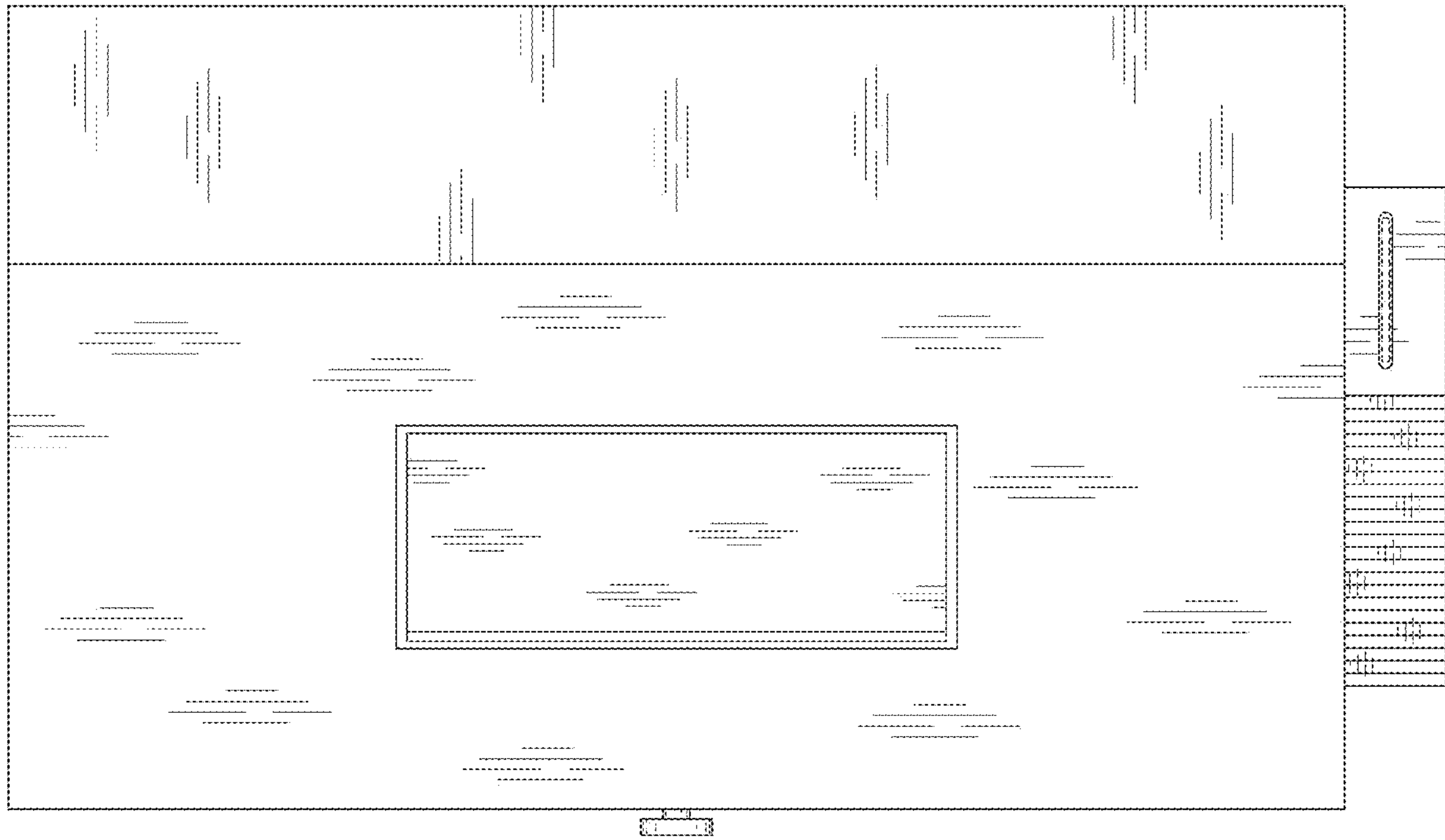

Fig. 6

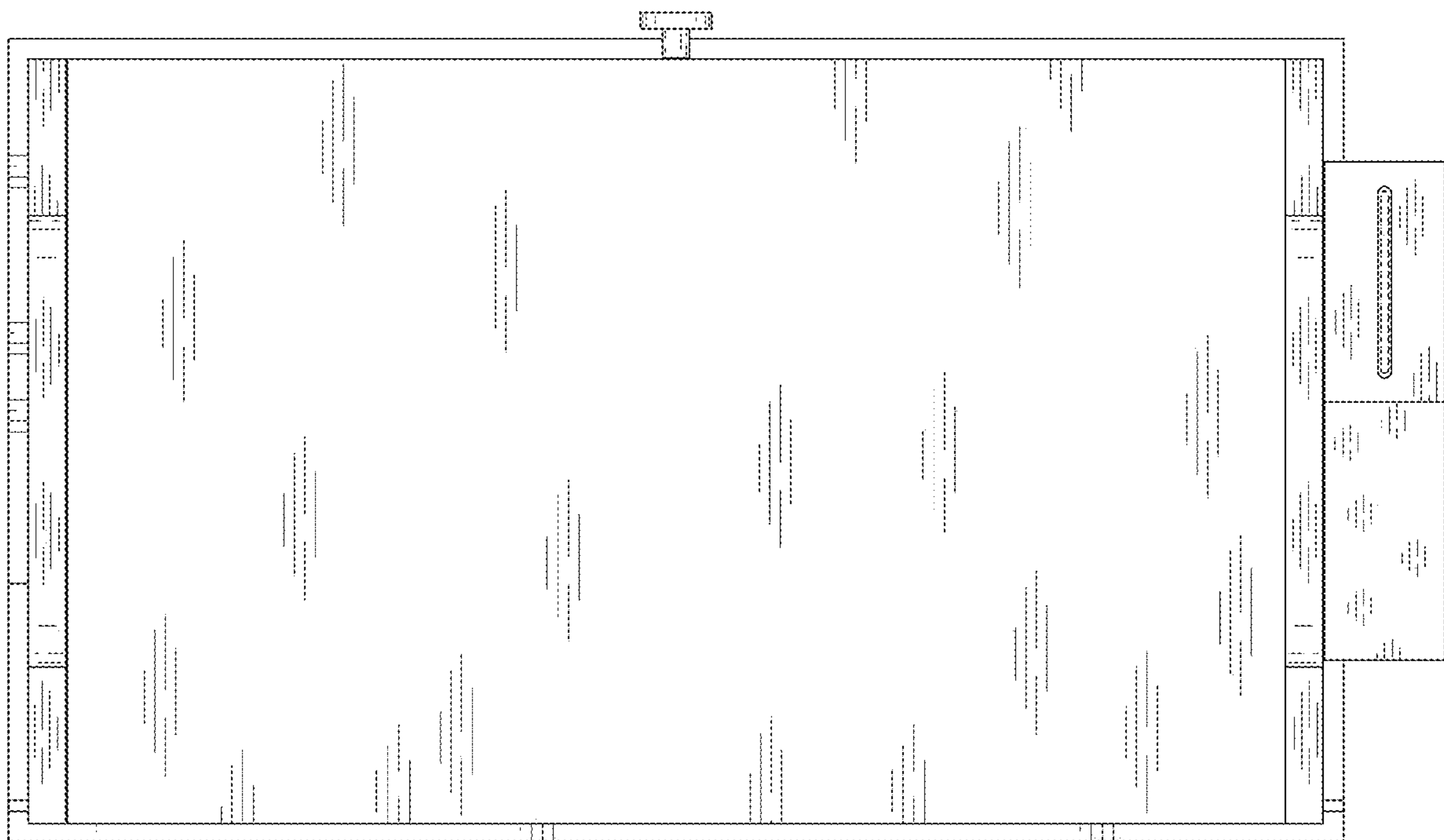

Fig. 7