



US00D946867S

(12) **United States Design Patent**
Hasson

(10) **Patent No.:** **US D946,867 S**

(45) **Date of Patent:** **** *Mar. 29, 2022**

(54) **SCRUB TOP**

- (71) Applicant: **FIGS, INC.**, Santa Monica, CA (US)
- (72) Inventor: **Heather Leigh Hasson**, Santa Monica, CA (US)
- (73) Assignee: **FIGS, INC.**, Santa Monica, CA (US)
- (*) Notice: This patent is subject to a terminal disclaimer.
- (**) Term: **15 Years**

- (21) Appl. No.: **29/704,050**
- (22) Filed: **Aug. 30, 2019**
- (51) **LOC (13) Cl.** **02-02**
- (52) **U.S. Cl.**
USPC **D2/739**
- (58) **Field of Classification Search**
USPC D2/700, 713, 715-718, 720, 728, 731,
D2/738, 739, 742, 743, 780, 781, 839,
D2/840, 853, 857, 862
CPC A41D 13/1236; A41D 13/1245; A41D
2400/44; A41D 2400/70; A41D 13/1209
See application file for complete search history.

(56) **References Cited**

U.S. PATENT DOCUMENTS

- D580,128 S * 11/2008 Broudy D2/839
- D753,371 S * 4/2016 Szekely D2/857
- D825,143 S * 8/2018 Jeffries D2/739
- 2007/0245450 A1 10/2007 Feoforoff

FOREIGN PATENT DOCUMENTS

- JP D1657928 * 4/2020

OTHER PUBLICATIONS

FIGS Rafaella Top, announced 2017 [online], [site visited Sep. 24, 2020]. Available from internet, URL: <<https://www.facebook.com/wearFIGS/photos/a.439364299419037/1526206327401490/?type=3&theater>> (Year: 2017).*

Louie; “FIGS Zamora Jogger Pant & Rafaela Mandarin Collar Top Review and Fit”; Jul. 19, 2017; <https://www.youtube.com/watch?v=3E8D2kFJktA&t=46s>; 2 pages; last accessed Jul. 2, 2021.

Louie; “FIGS Scrubs Zamora Jogger Pant & Rafaela Top Try-On and Fit Review”; Jul. 14, 2017; <https://www.youtube.com/watch?v=fZqjJ0tASfY&t=98s>; 2 pages; last accessed Jul. 2, 2021.

* cited by examiner

Primary Examiner — Kevin K Rudzinski
Assistant Examiner — Amber J Rabie
 (74) *Attorney, Agent, or Firm* — Sterne, Kessler, Goldstein & Fox P.L.L.C.

(57) **CLAIM**

The ornamental design for a scrub top, as shown and described.

DESCRIPTION

FIG. 1 is a front view of a scrub top showing the claimed design;
 FIG. 2 is a rear view thereof;
 FIG. 3 is a left side view thereof;
 FIG. 4 is a right side view thereof;
 FIG. 5 is a front perspective view thereof;
 FIG. 6 is a top view thereof; and,
 FIG. 7 is a bottom view thereof.

The dot-dash broken lines in the figures and the areas within the dot-dash broken lines show portions of the scrub top that form no part of the claimed design.
 The dashed broken lines show a stitching pattern. The dashed broken lines form part of the claimed design.

1 Claim, 7 Drawing Sheets

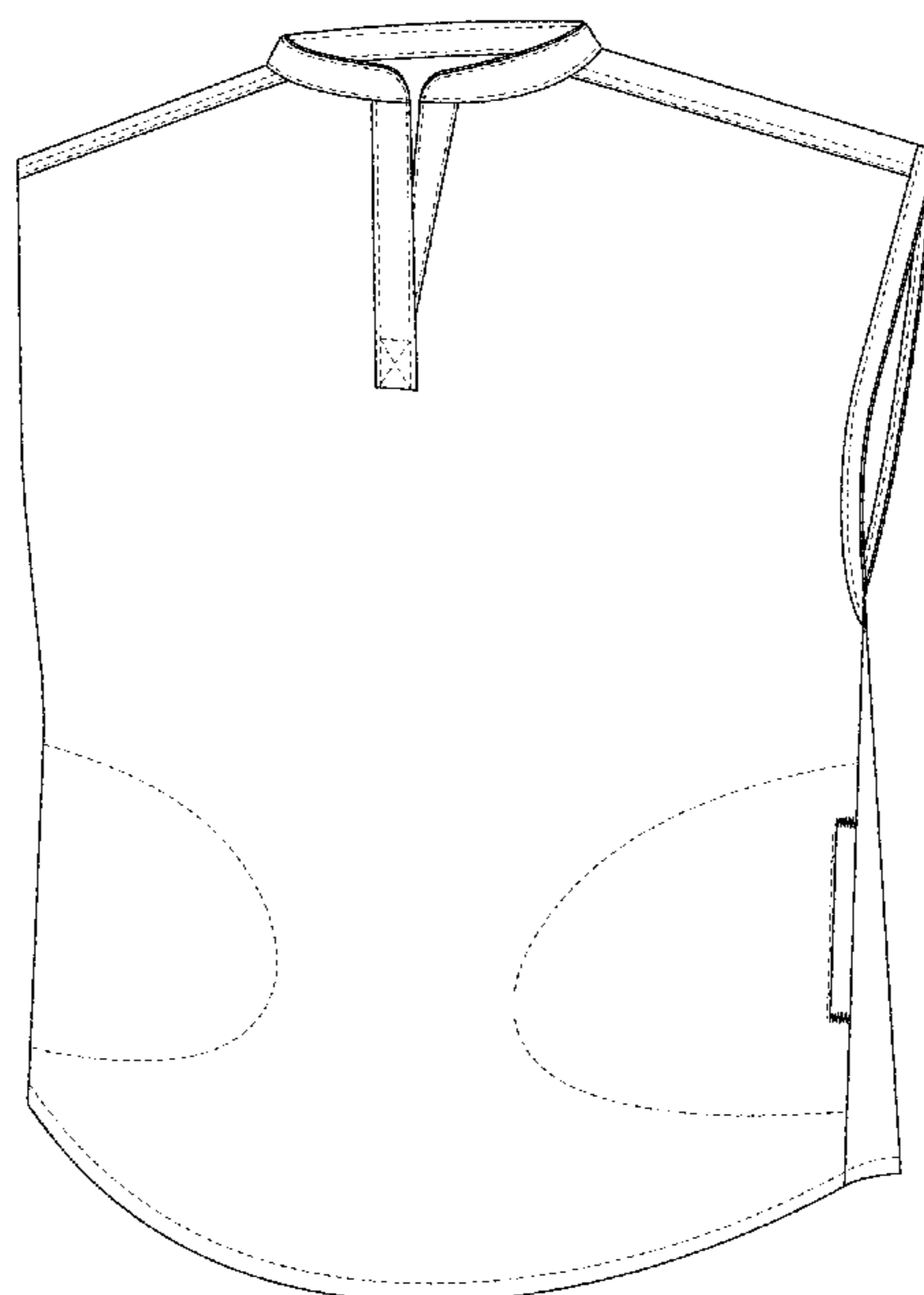

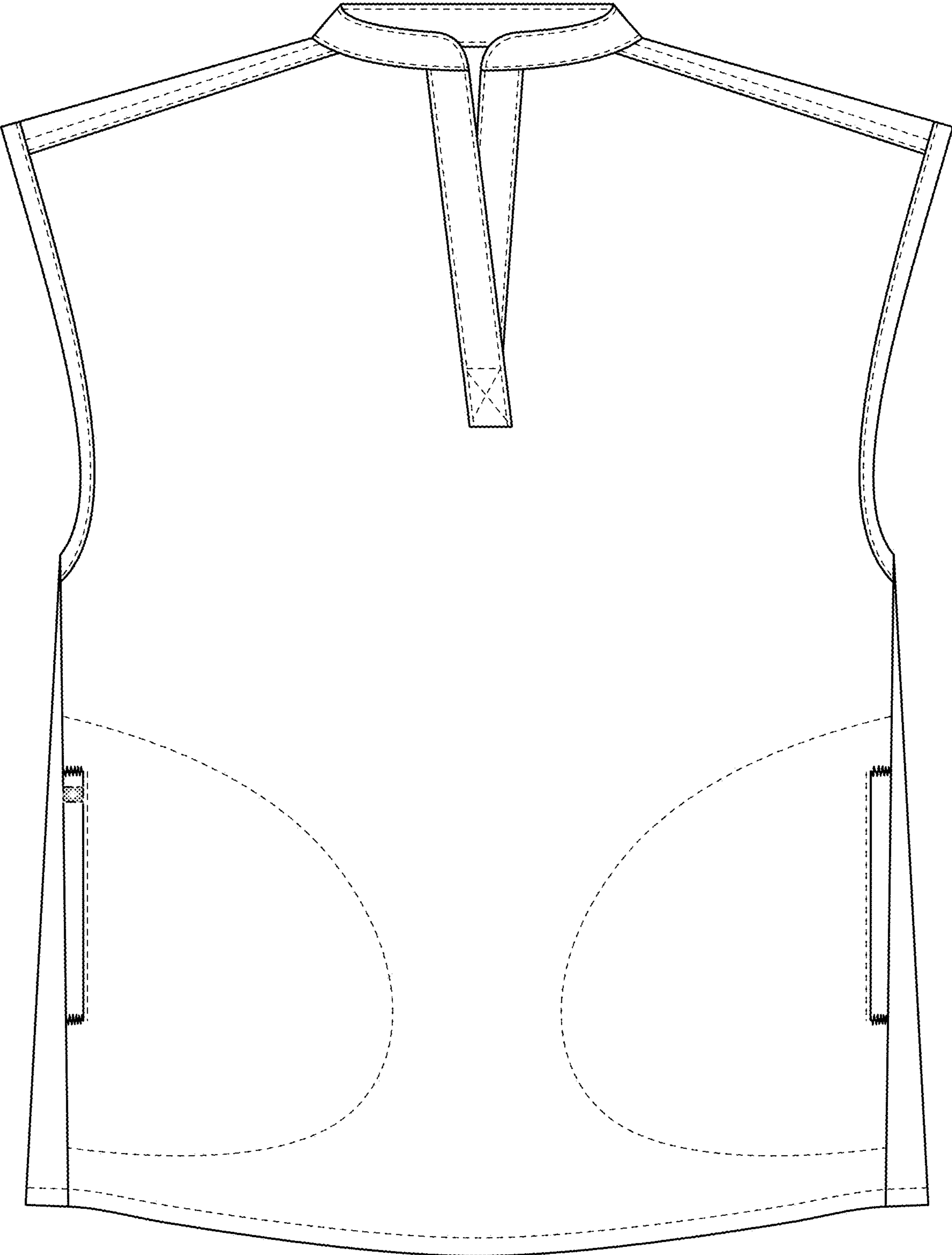

FIG. 1

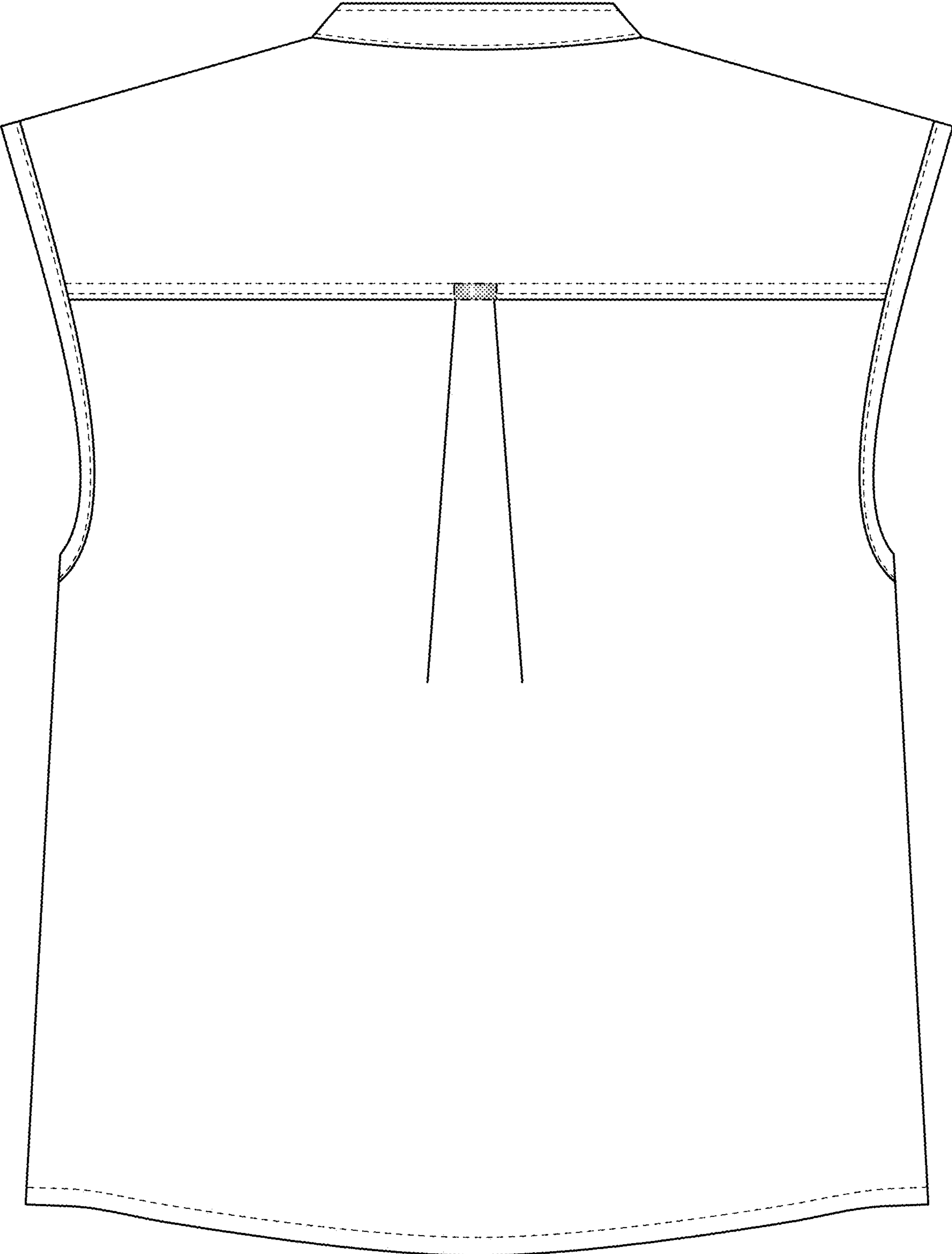

FIG. 2

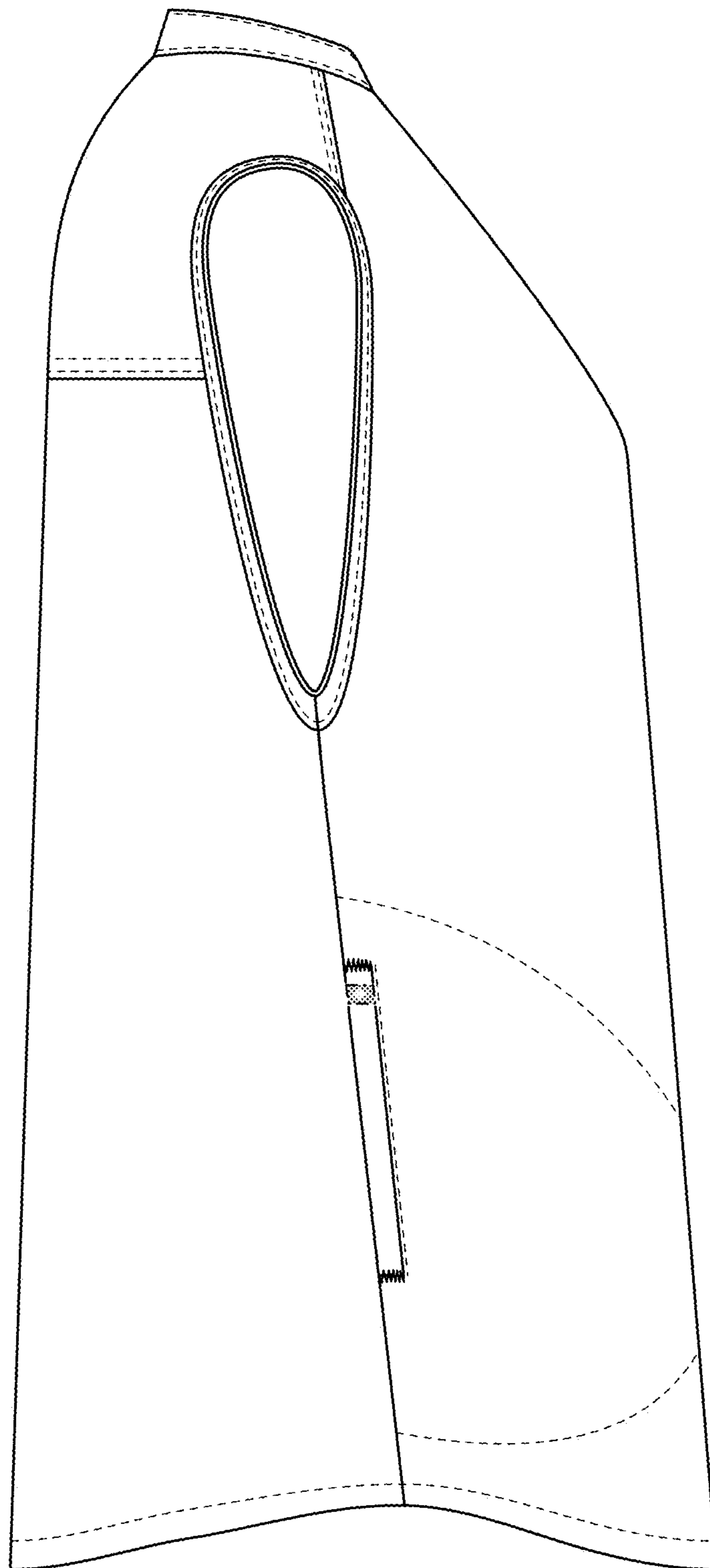

FIG. 3

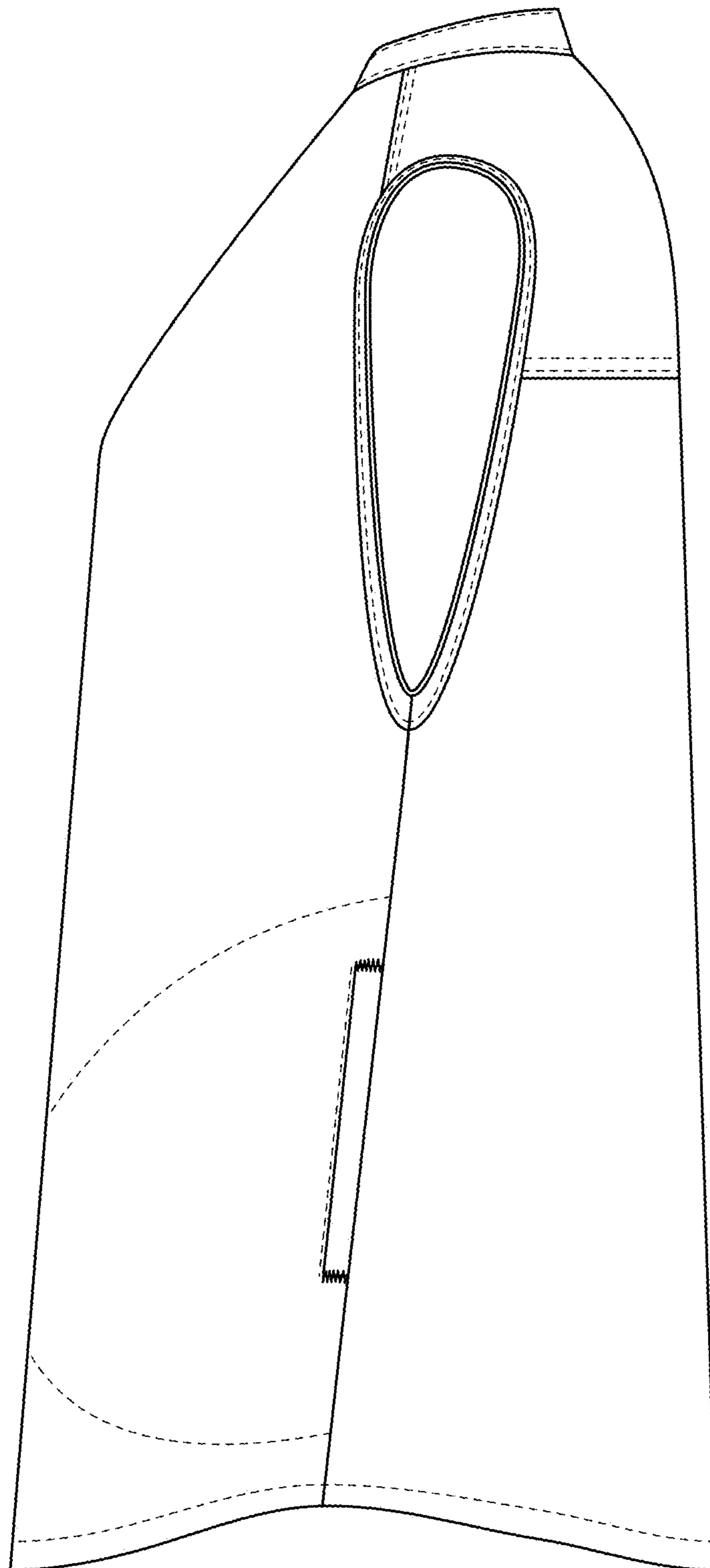

FIG. 4

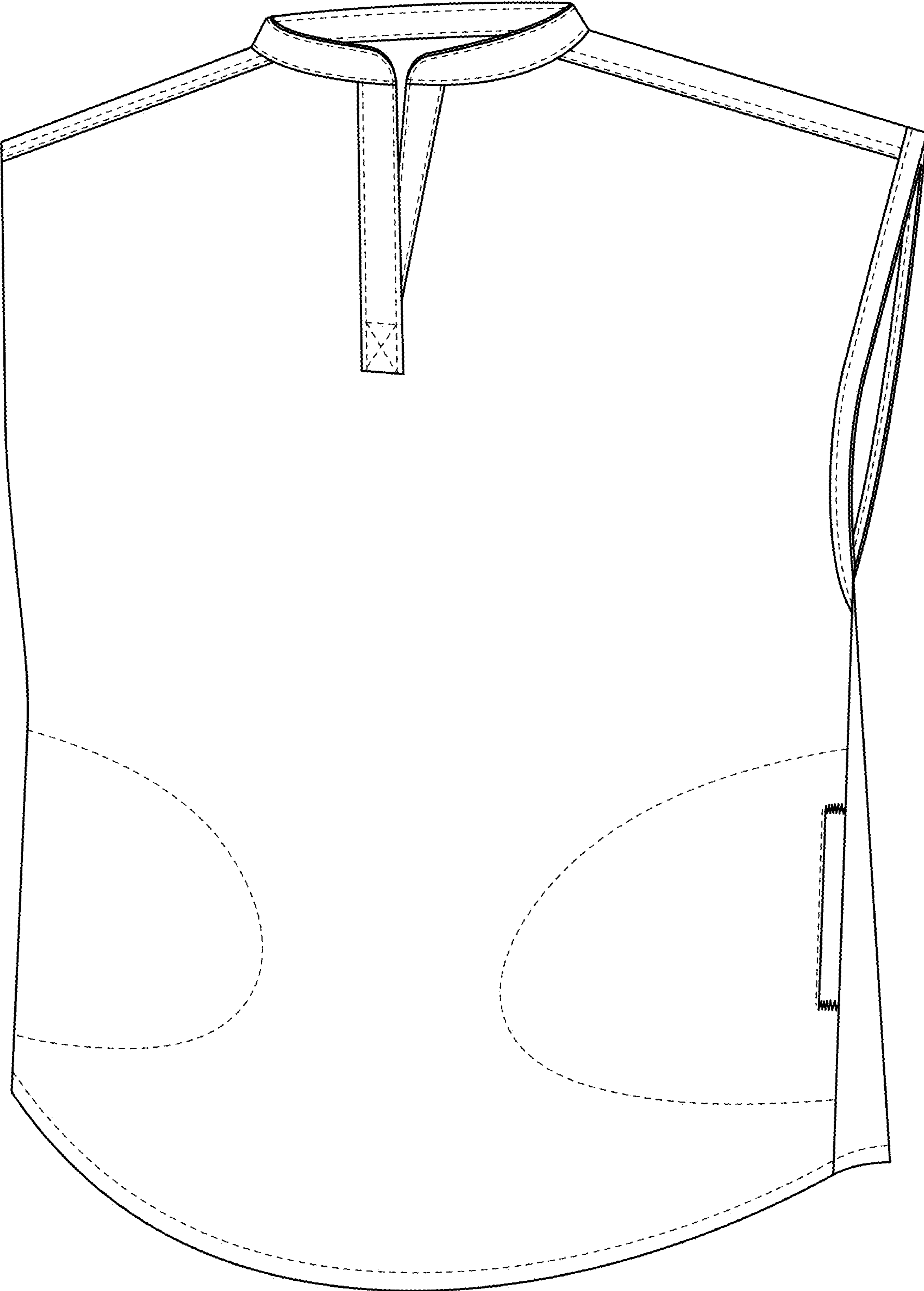

FIG. 5

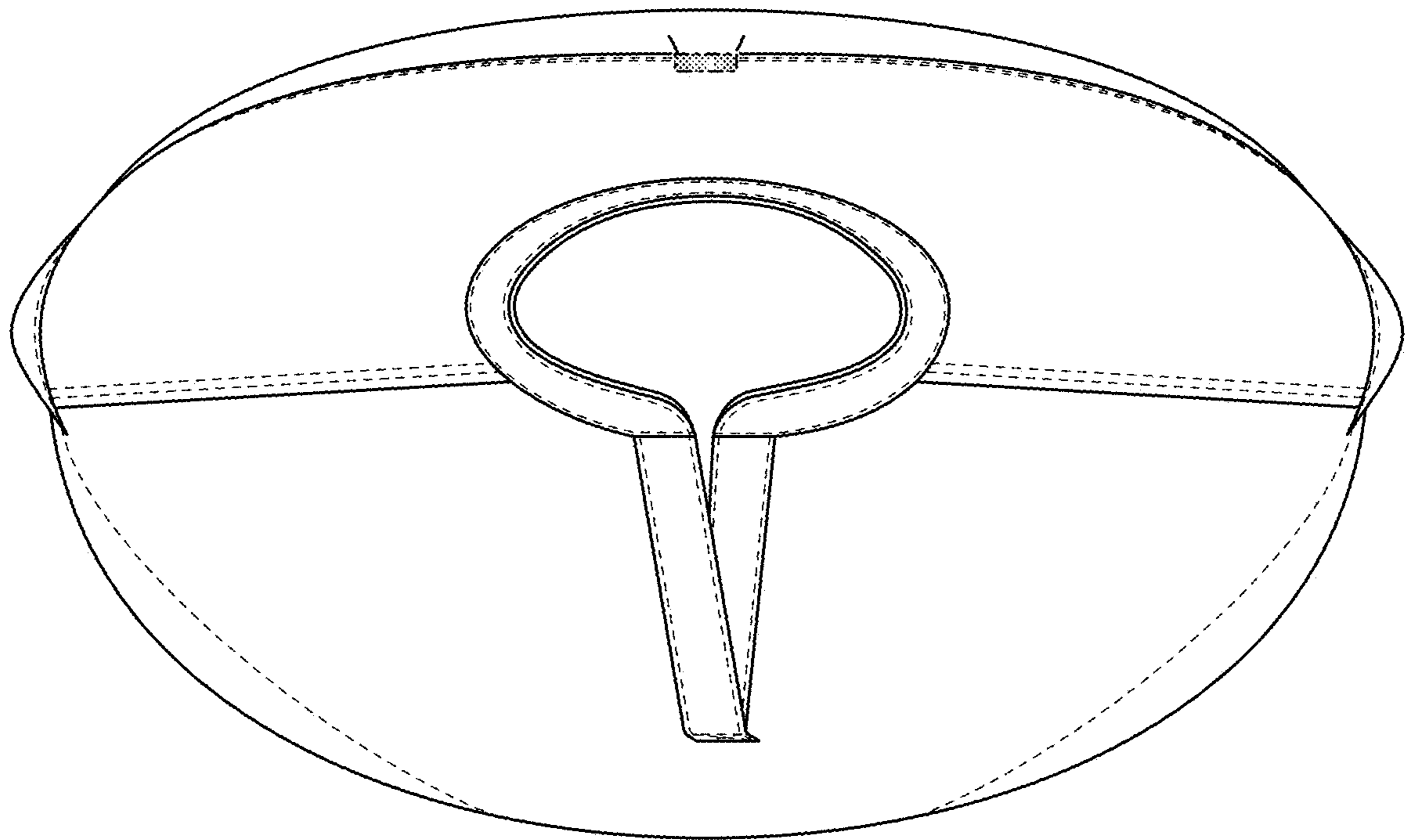

FIG. 6

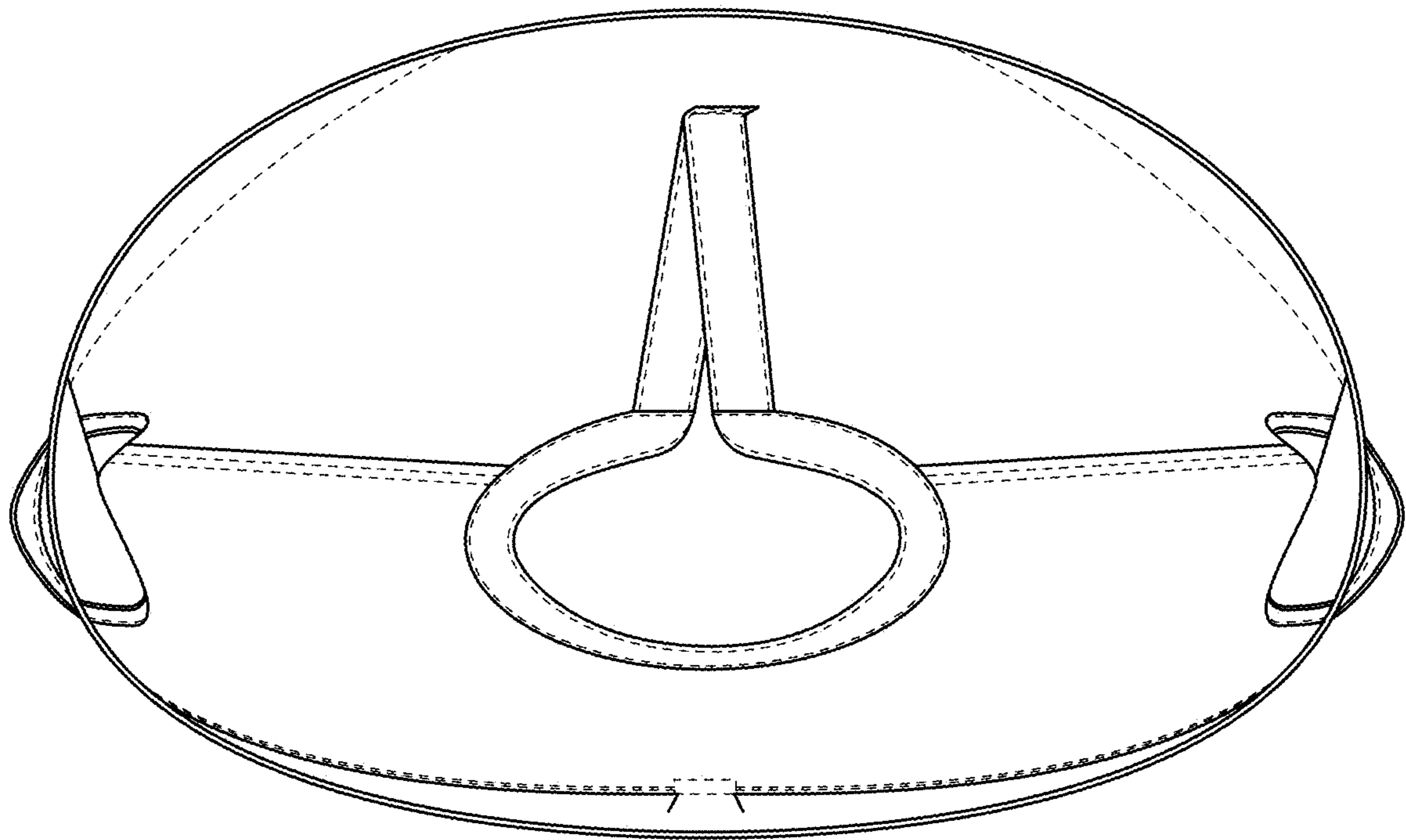

FIG. 7