



US00D946782S

(12) **United States Design Patent**  
**Kohler, Jr.**

(10) **Patent No.:** **US D946,782 S**  
(45) **Date of Patent:** **\*\* Mar. 22, 2022**

(54) **BUILDING STRUCTURE**

(71) Applicant: **Kohler Co.**, Kohler, WI (US)

(72) Inventor: **Herbert V. Kohler, Jr.**, Kohler, WI (US)

(73) Assignee: **KOHLER CO.**, Kohler, WI (US)

(\*\*) Term: **15 Years**

(21) Appl. No.: **29/697,621**

(22) Filed: **Jul. 10, 2019**

(51) **LOC (13) Cl.** ..... **25-03**

(52) **U.S. Cl.**  
USPC ..... **D25/22; D25/28**

(58) **Field of Classification Search**  
USPC ..... D25/1, 3-35, 56, 58, 59, 61  
CPC ..... E04H 1/00-06; E04H 6/08; E04H 6/10;  
E04H 6/12-287; E04H 3/02-10; E04B  
1/19; E04B 2001/1927  
See application file for complete search history.

(56) **References Cited**

**U.S. PATENT DOCUMENTS**

|              |         |            |       |        |
|--------------|---------|------------|-------|--------|
| D154,928 S * | 8/1949  | Kramer     | ..... | D25/35 |
| D184,145 S * | 12/1958 | Merriman   | ..... | D25/9  |
| D215,147 S * | 9/1969  | Rossi      | ..... | D25/22 |
| D220,171 S * | 3/1971  | Roschman   | ..... | D25/25 |
| D220,384 S * | 4/1971  | Nelson     | ..... | D25/56 |
| D220,473 S * | 4/1971  | Pelli      | ..... | D25/22 |
| D227,356 S * | 6/1973  | Winter     | ..... | D25/11 |
| D256,056 S * | 7/1980  | Gottschalk | ..... | D25/26 |
| D273,797 S * | 5/1984  | Richardson | ..... | D19/62 |
| D374,961 S * | 10/1996 | Richardson | ..... | D99/3  |

**OTHER PUBLICATIONS**

Vector Architects, Seashore Chapel, 2015, Archdaily, <https://www.archdaily.com/790512/seashore-chapel-vector-architects> (Year: 2015).\*

Architecturestudio NOAN, Tervajarvi Forest Chapel, 2020, Archdaily, <https://www.archdaily.com/942651/tervajarvi-forest-chapel-architecturestudio-noan> (Year: 2020).\*  
Walter Netsch, USAFA Cadet Chapel, 1962, Archdaily, <https://www.archdaily.com/63449/ad-classics-usafa-cadet-chapel-skidmore-owings-merrill-2> (Year: 1962).\*

\* cited by examiner

*Primary Examiner* — Brett Miller

(74) *Attorney, Agent, or Firm* — Foley & Lardner LLP

(57) **CLAIM**

I claim the ornamental design for a building structure, as shown and described.

**DESCRIPTION**

FIG. 1 is a perspective view of the claimed design; FIG. 2 is a front view of the claimed design shown in FIG. 1; FIG. 3 is a rear view of the claimed design shown in FIG. 1; FIG. 4 is a side view of the claimed design shown in FIG. 1; FIG. 5 is another side view of the claimed design shown in FIG. 1; FIG. 6 is a top view of the claimed design shown in FIG. 1; FIG. 7 is a bottom view of the claimed design shown in FIG. 1; FIG. 8 is a detail view of the claimed design shown in of FIG. 1; and, FIG. 9 is another detail view of the claimed design shown in FIG. 1.

The ornamental design that is claimed is shown in the drawings as solid lines and surfaces having surface shading. The broken lines in the drawings are for illustrative purposes only and form no part of the claimed design. For example, broken lines formed by equal length dashes show unclaimed portions of the design.

**1 Claim, 7 Drawing Sheets**

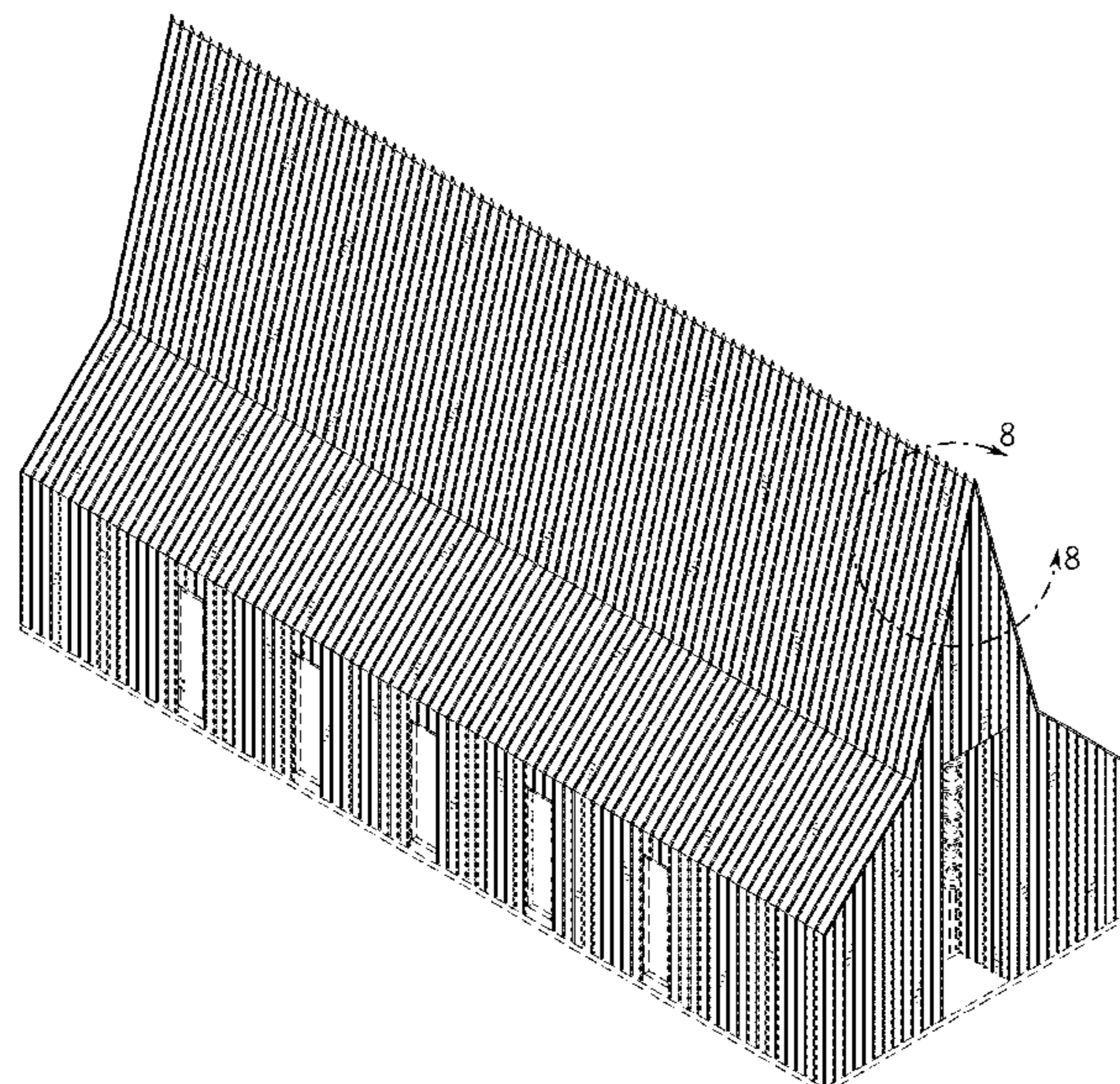



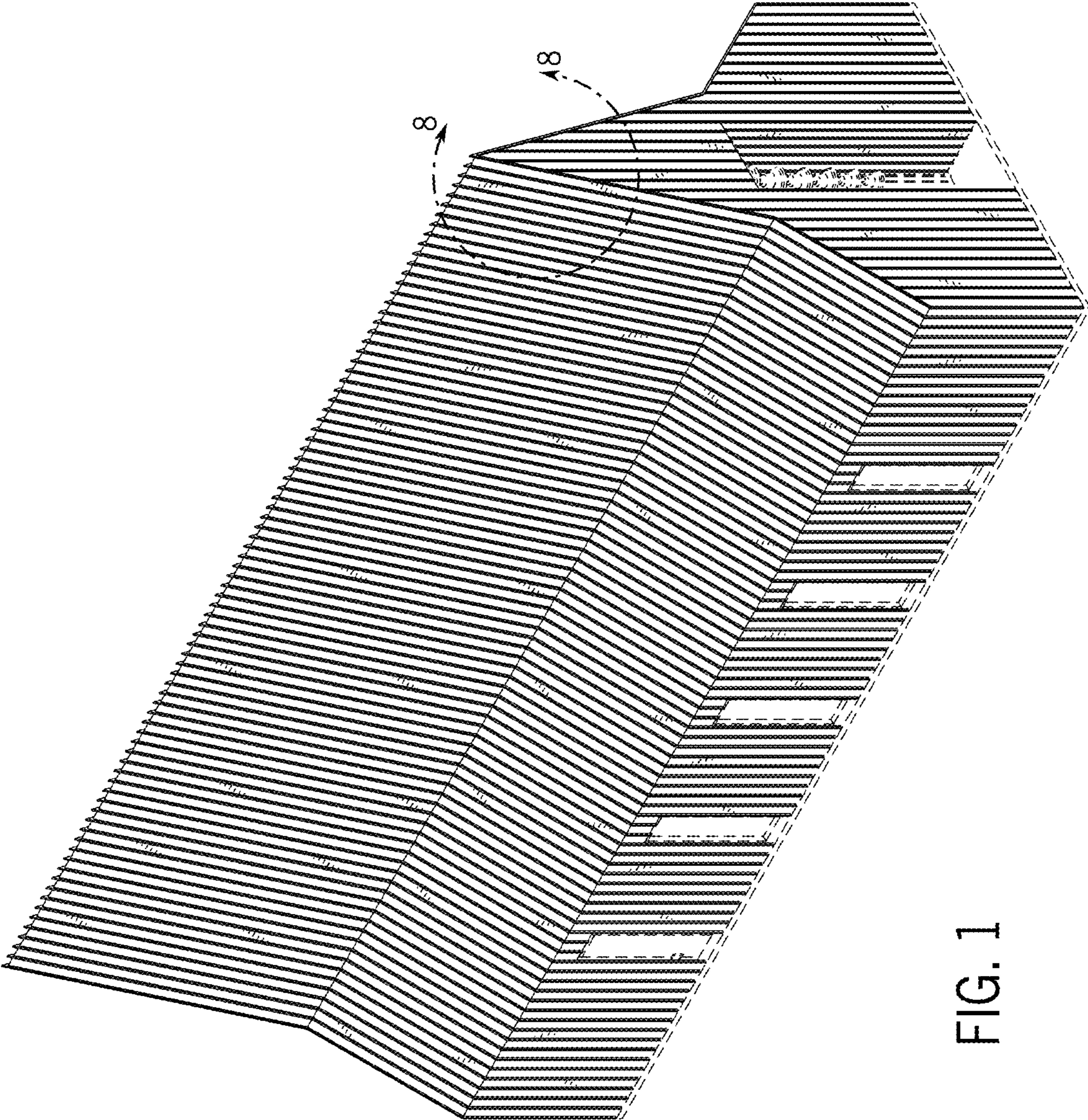

FIG. 1

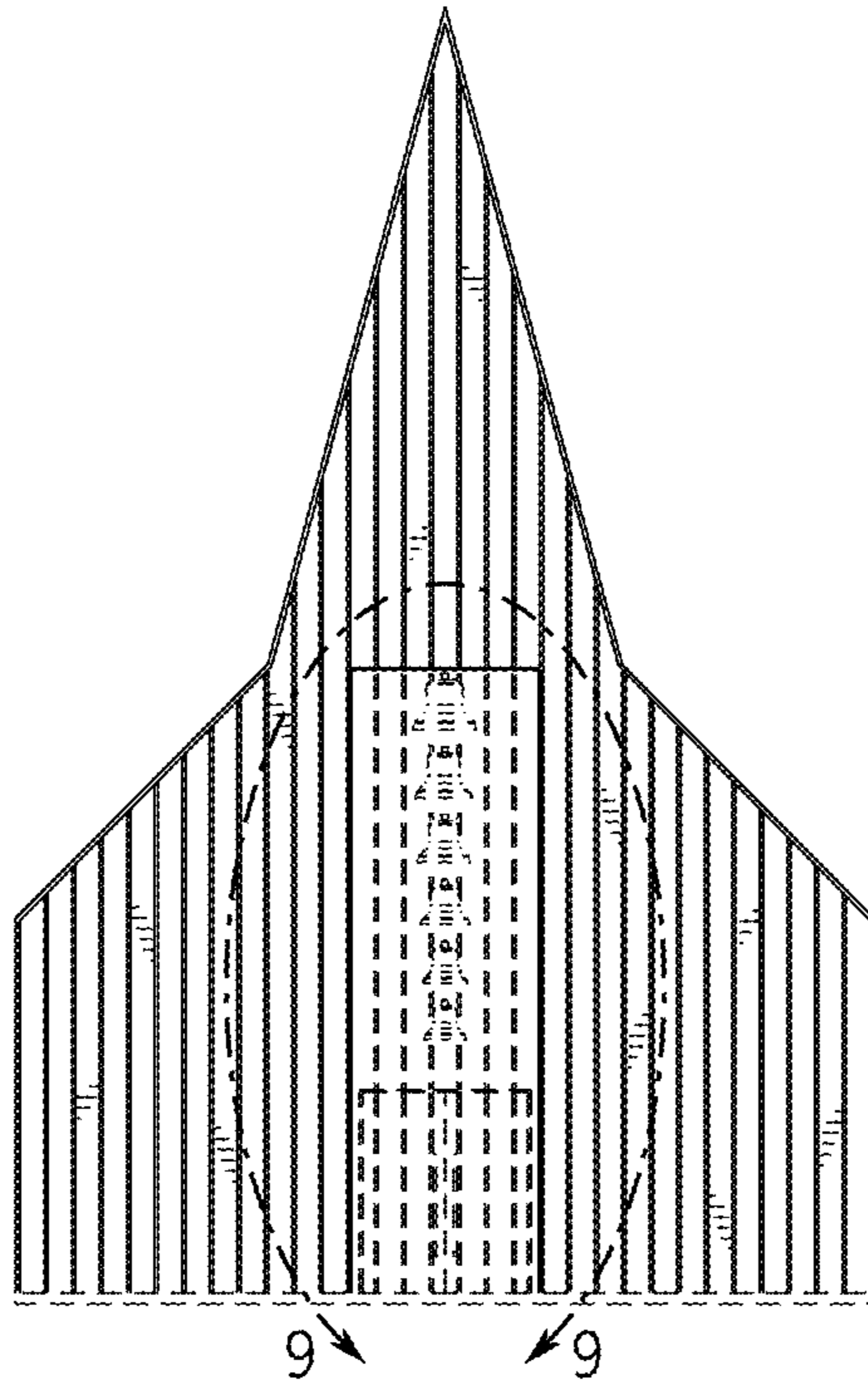

FIG. 2

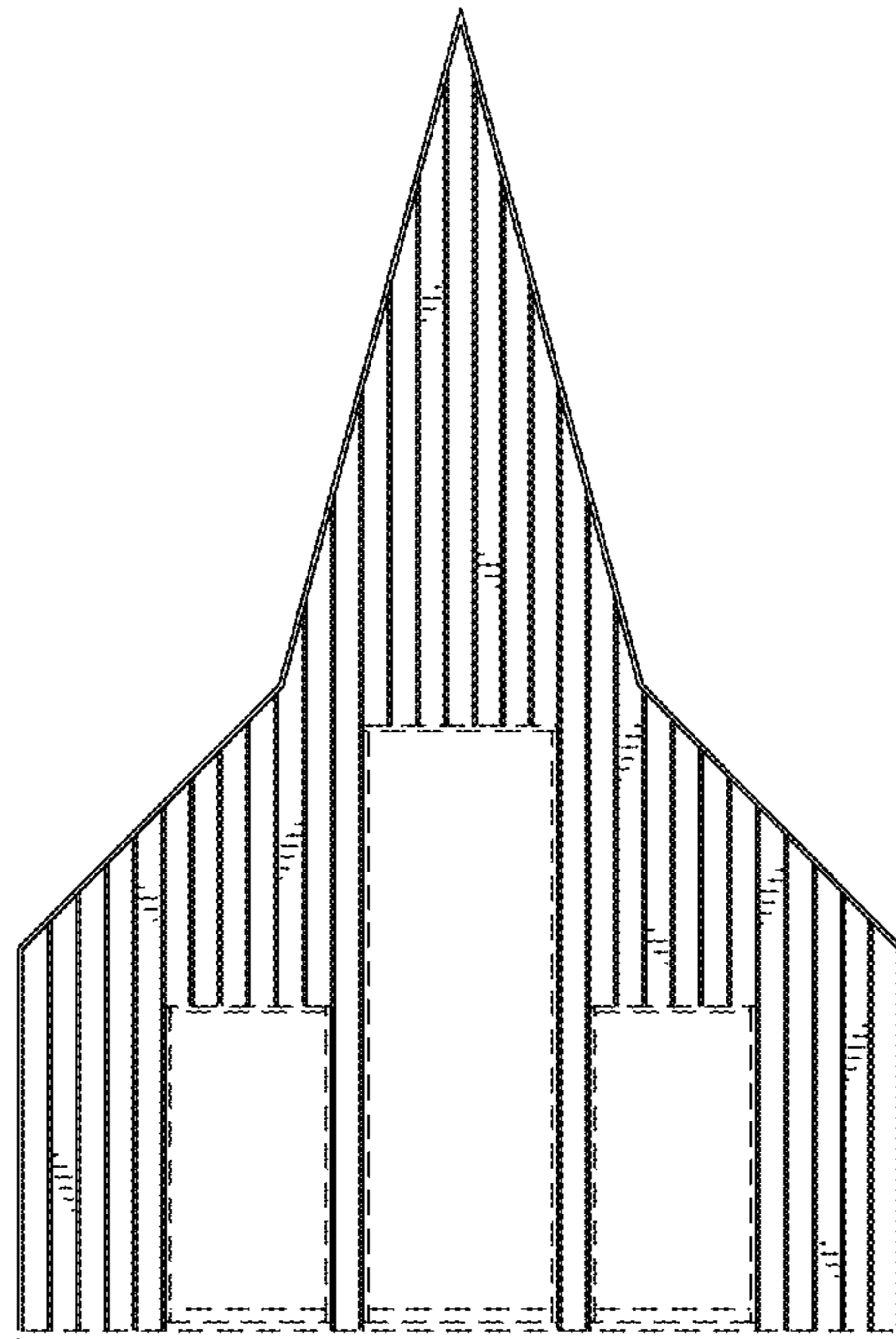

FIG. 3





FIG. 4



FIG. 5

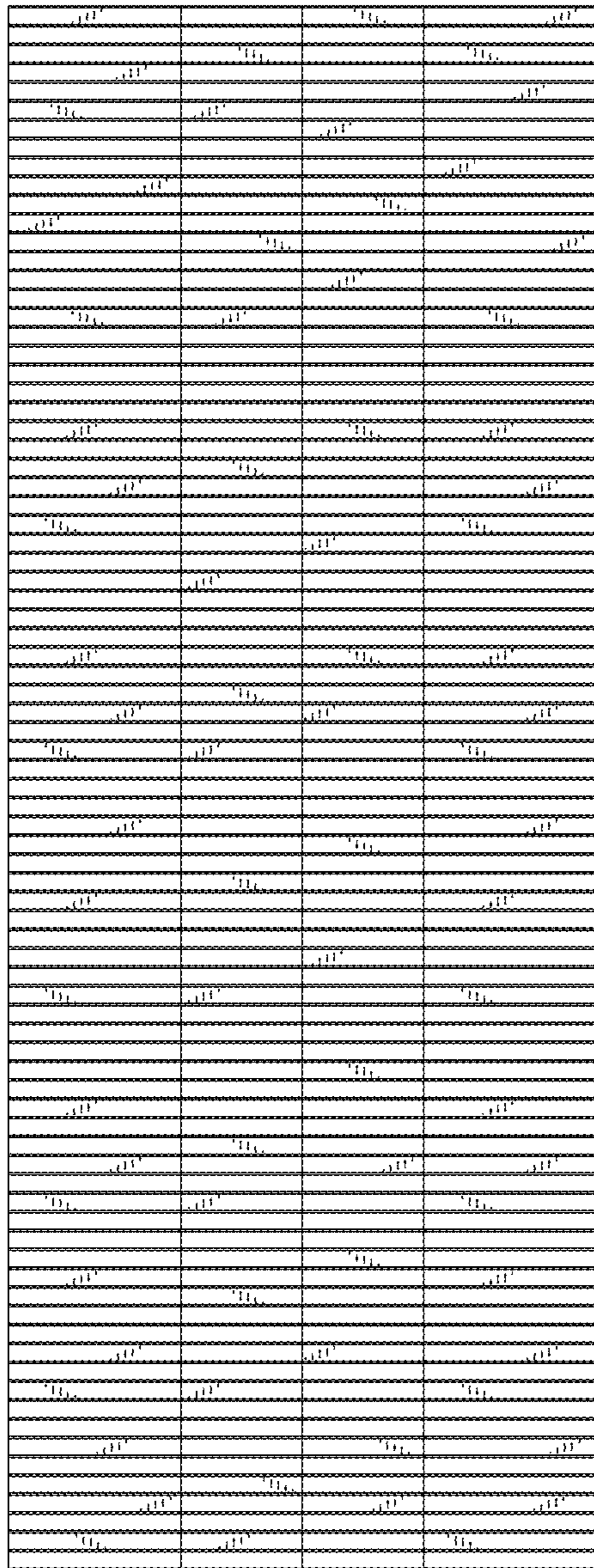

FIG. 6

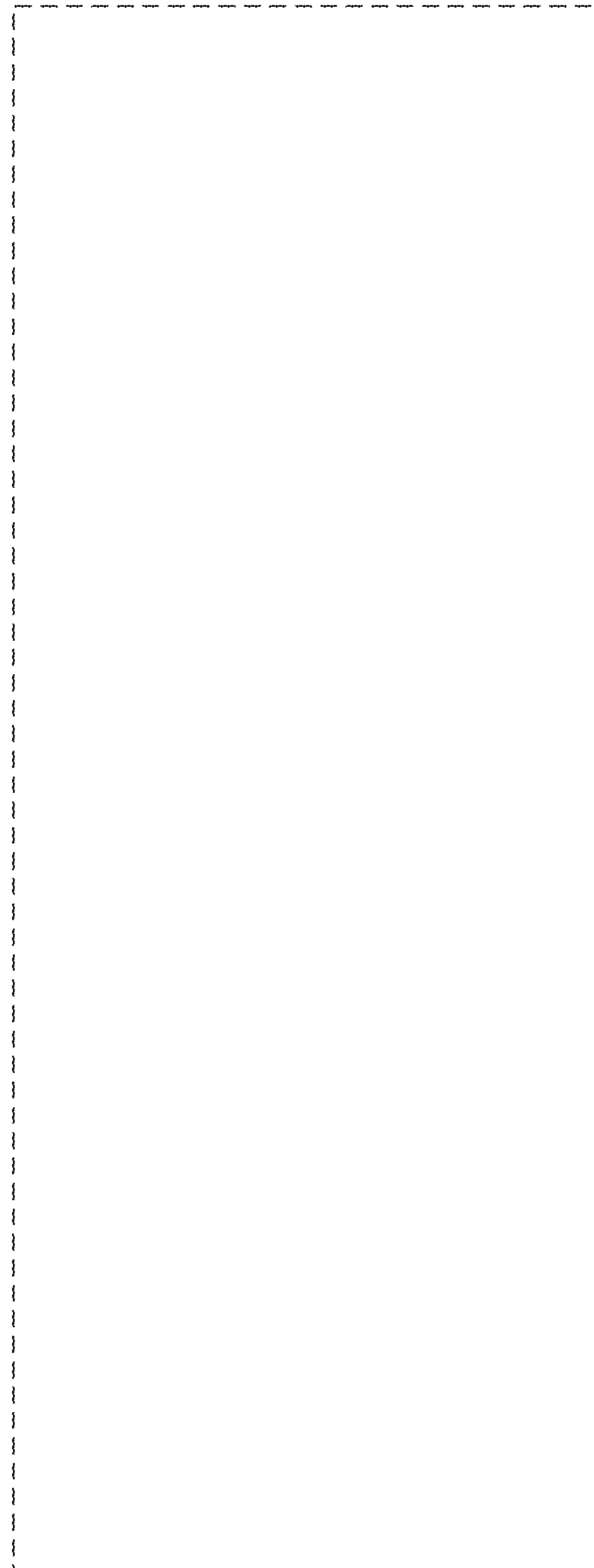

FIG. 7

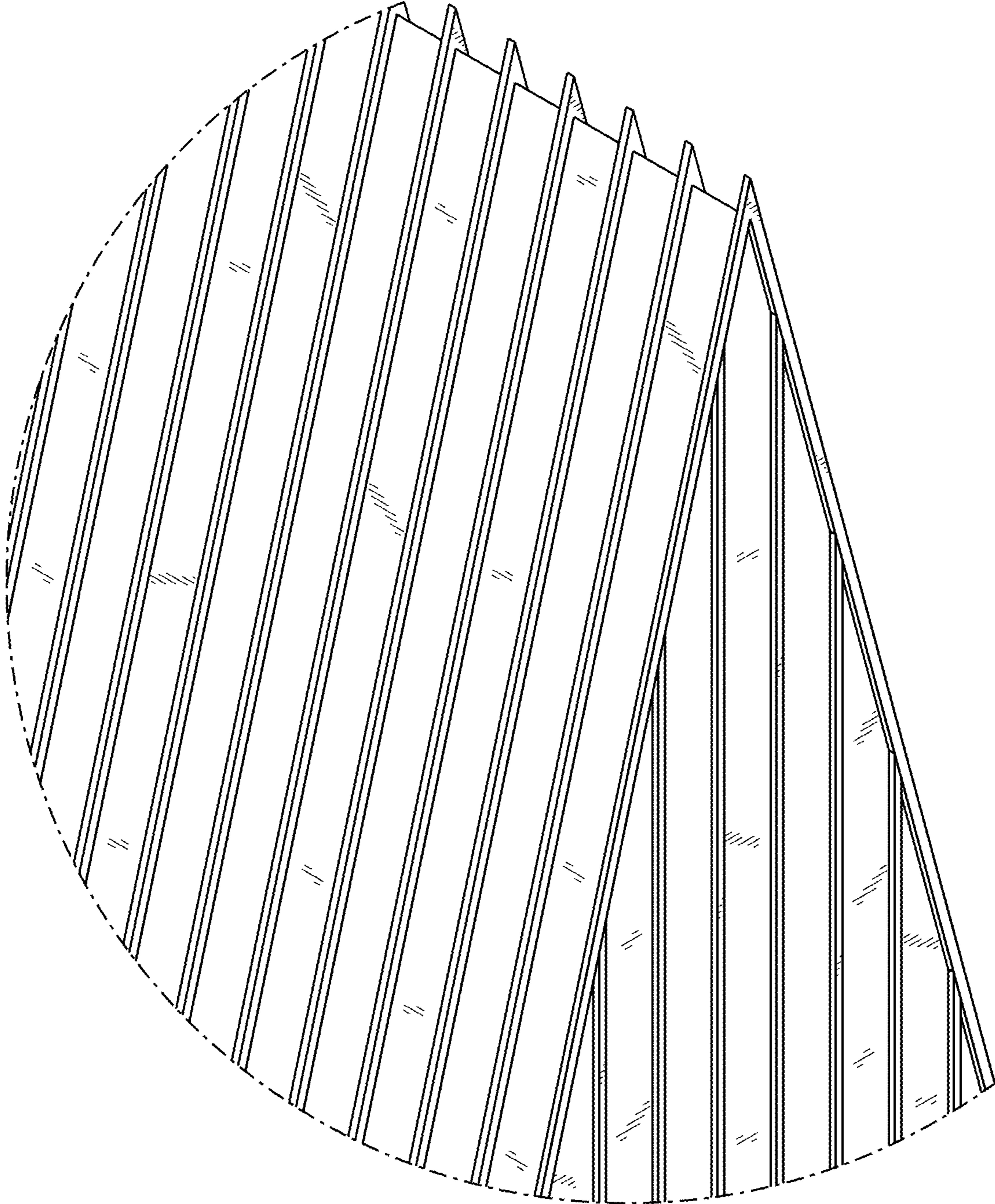

FIG. 8



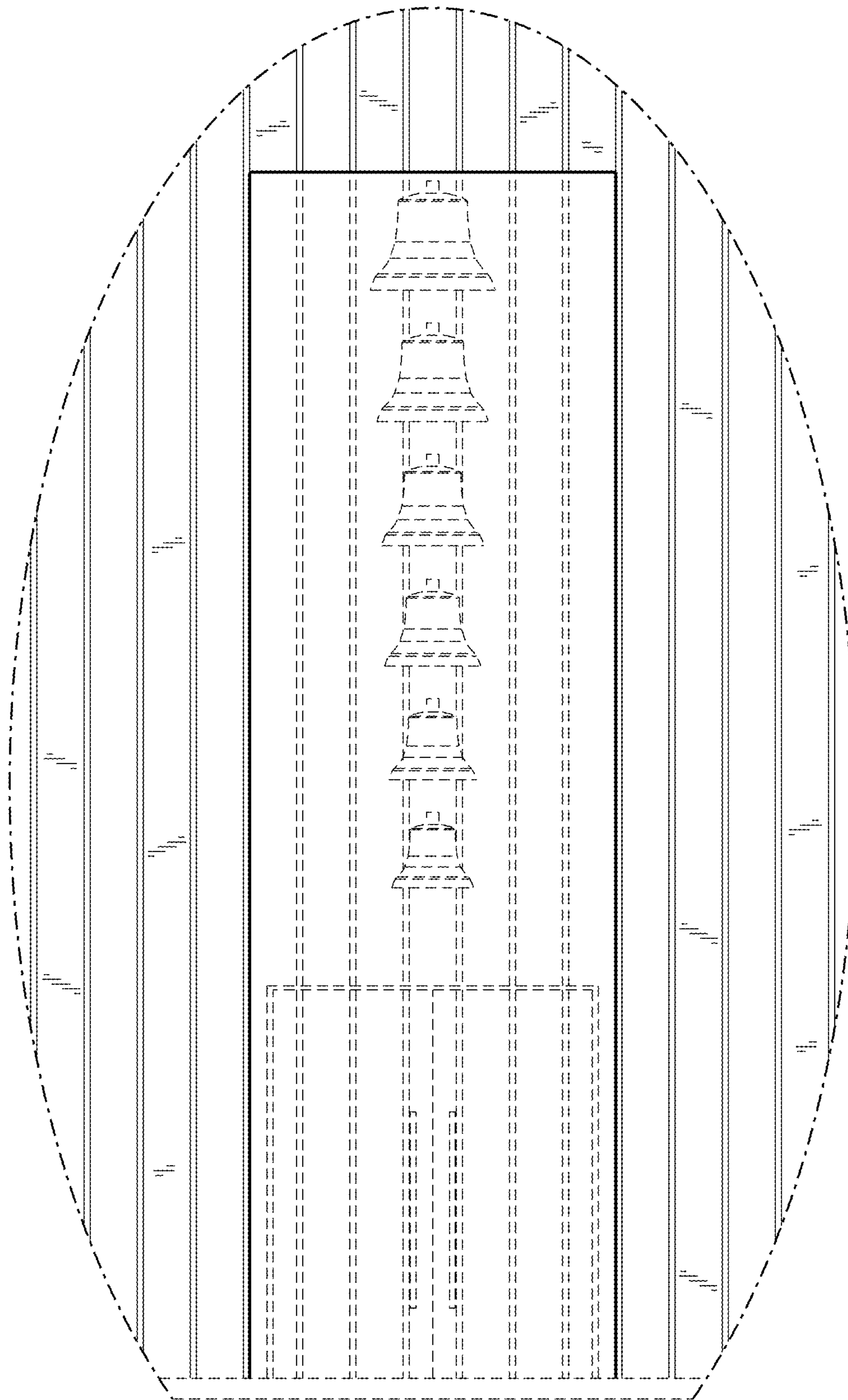

FIG. 9