



US00D946669S

(12) **United States Design Patent**
Mehta

(10) **Patent No.:** **US D946,669 S**

(45) **Date of Patent:** **** Mar. 22, 2022**

(54) **PLUSH TOY**

(71) Applicant: **Nerdbugs LLC**, Madison, WI (US)

(72) Inventor: **Ronak Mehta**, Madison, WI (US)

(73) Assignee: **Nerdbugs LLC**, Madison, WI (US)

(**) Term: **15 Years**

(21) Appl. No.: **29/773,812**

(22) Filed: **Mar. 11, 2021**

Related U.S. Application Data

(60) Continuation of application No. 29/750,830, filed on Sep. 16, 2020, now Pat. No. Des. 916,208, which is a continuation of application No. 29/717,210, filed on Dec. 16, 2019, now Pat. No. Des. 900,255, which is a division of application No. 29/649,296, filed on May 29, 2018, now Pat. No. Des. 871,522.

(51) **LOC (13) Cl.** **21-01**

(52) **U.S. Cl.**
USPC **D21/627**

(58) **Field of Classification Search**
USPC D21/622, 623, 627, 628, 630, 658-661;
D6/595-601; D19/62; D20/31, 32
CPC A63H 3/00; G09B 23/28
See application file for complete search history.

(56) **References Cited**

U.S. PATENT DOCUMENTS

| | | |
|-------------|---------|-------------|
| 2,678,505 A | 5/1954 | Munson |
| 3,688,008 A | 8/1972 | Krieger |
| D242,641 S | 12/1976 | Neville |
| 4,288,222 A | 9/1981 | Kling |
| D292,302 S | 10/1987 | Hale |
| 4,822,285 A | 4/1989 | Summerville |
| 4,917,607 A | 4/1990 | Van Hoose |

| | | | |
|--------------|---------|------------------|--------|
| D314,992 S | 2/1991 | Spangsberg | |
| D315,246 S | 3/1991 | Drake | |
| D329,671 S | 9/1992 | Yang | |
| D334,024 S | 3/1993 | Ganansia | |
| D414,367 S * | 9/1999 | Esseltine | D6/599 |
| D417,475 S | 12/1999 | Goodman | |
| 6,074,214 A | 6/2000 | Browne-Wilkinson | |
| 6,159,017 A | 12/2000 | Coonnansingh | |
| 7,083,418 B2 | 8/2006 | Balduaf | |
| D573,669 S | 7/2008 | Ross | |
| D610,213 S | 2/2010 | Walton | |
| D624,973 S | 10/2010 | Lipov | |
| D645,524 S | 9/2011 | Maalouf | |
| 8,038,447 B1 | 10/2011 | Day-McCray | |
| D692,686 S | 11/2013 | Bush | |
| D714,881 S | 10/2014 | Michalowski | |
| D726,837 S | 4/2015 | Kelly | |
| D871,522 S | 12/2019 | Mehta | |
| D882,002 S | 4/2020 | Novelline | |
| D898,840 S | 10/2020 | Mehta | |
| D900,255 S | 10/2020 | Mehta | |

(Continued)

Primary Examiner — Zenia I Bennett

(74) Attorney, Agent, or Firm — Fish & Richardson P.C.

(57) **CLAIM**

The ornamental design for a plush toy, as shown and described.

DESCRIPTION

FIG. 1 is a front perspective view of a plush toy.
FIG. 2 is a front view of the plush toy depicted in FIG. 1.
FIG. 3 is a back view of the plush toy depicted in FIG. 1.
FIG. 4 is a left side view of the plush toy depicted in FIG. 1.
FIG. 5 is a right side view of the plush toy depicted in FIG. 1.
FIG. 6 is a top view of the plush toy depicted in FIG. 1; and,
FIG. 7 is a bottom view of the plush toy depicted in FIG. 1.

1 Claim, 4 Drawing Sheets

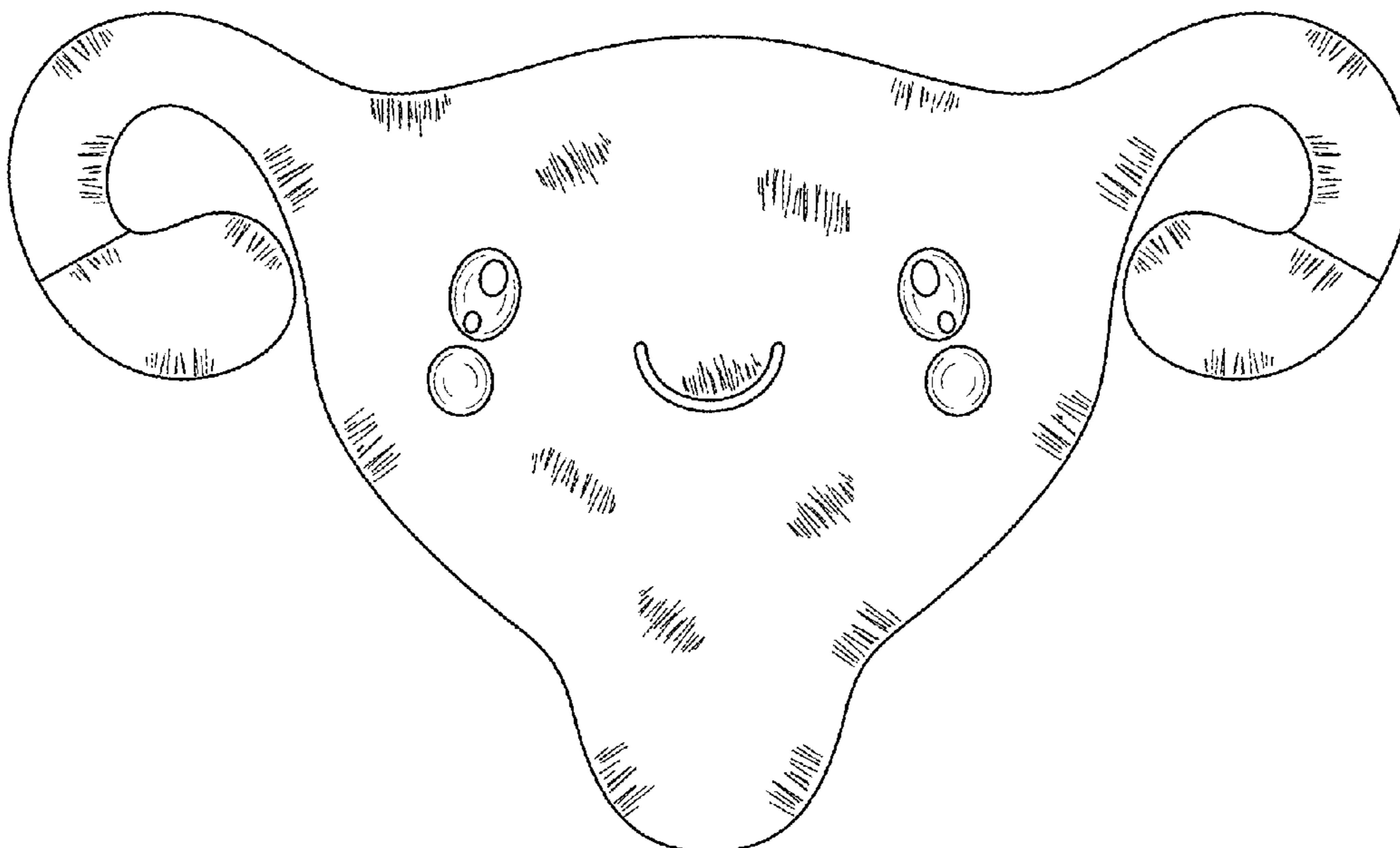

(56)

References Cited

U.S. PATENT DOCUMENTS

D919,331 S * 5/2021 Feng D6/601
D920,716 S * 6/2021 Yan D6/601
2006/0205319 A1 9/2006 Colvin

* cited by examiner

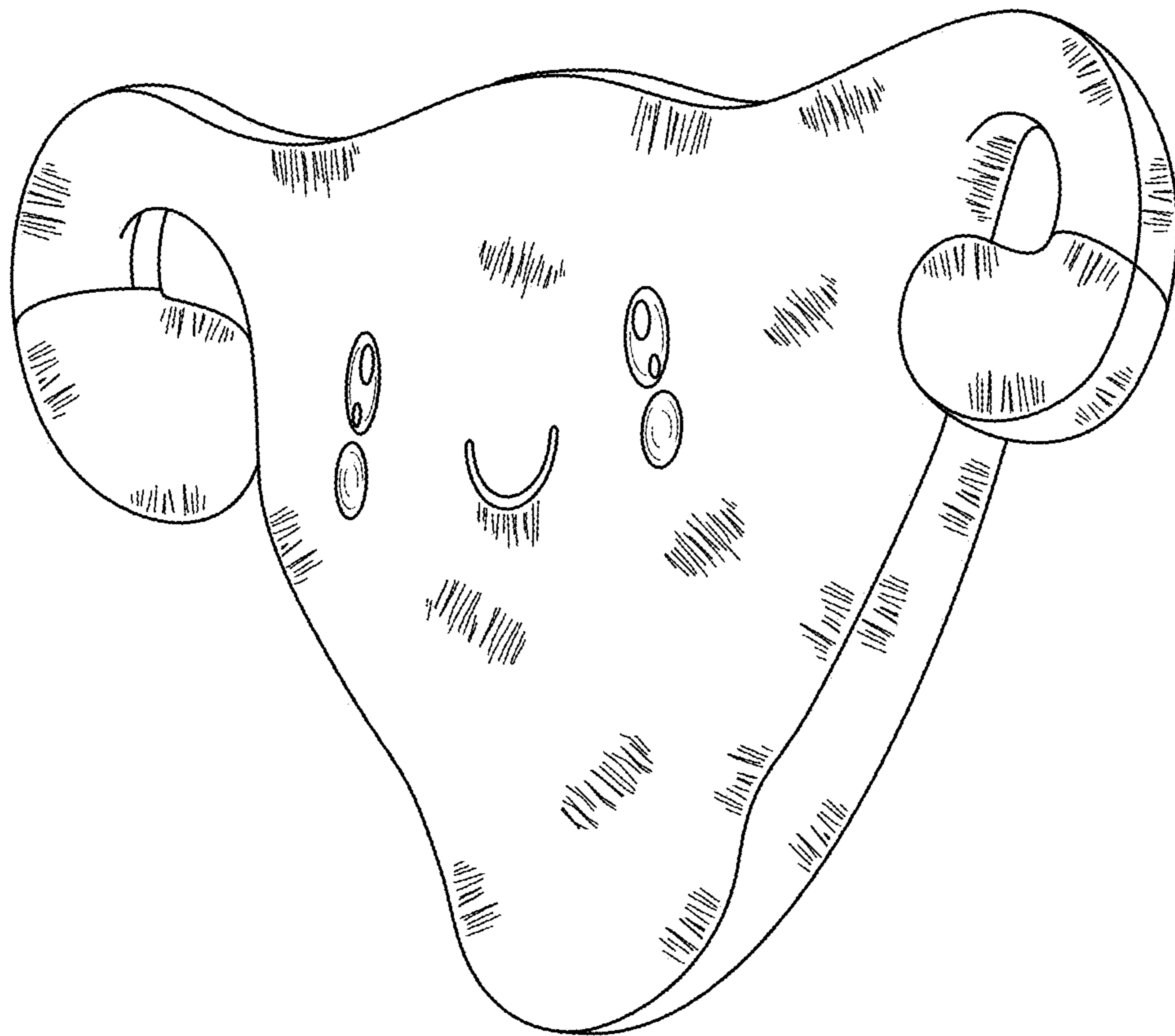

FIG. 1

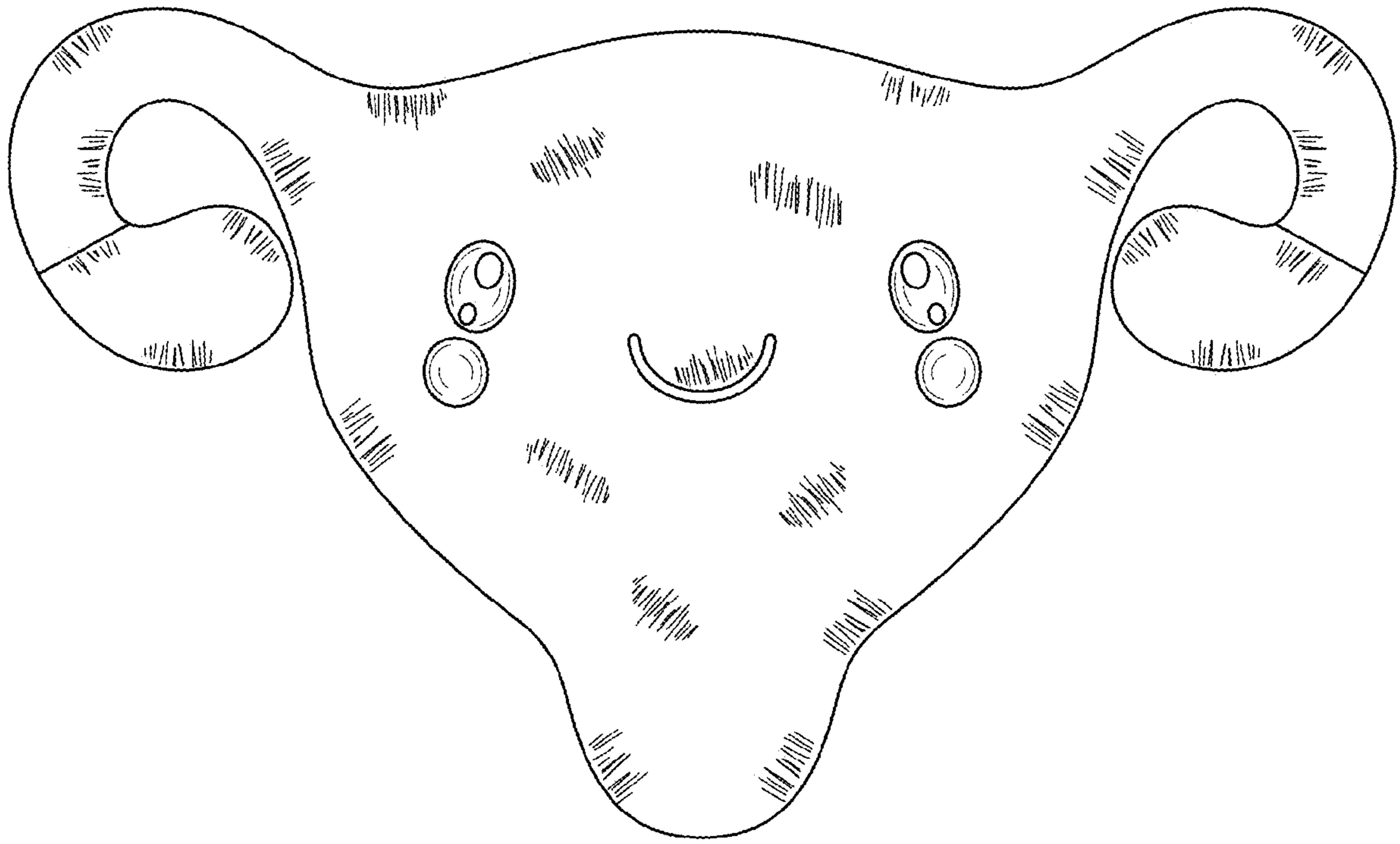

FIG. 2

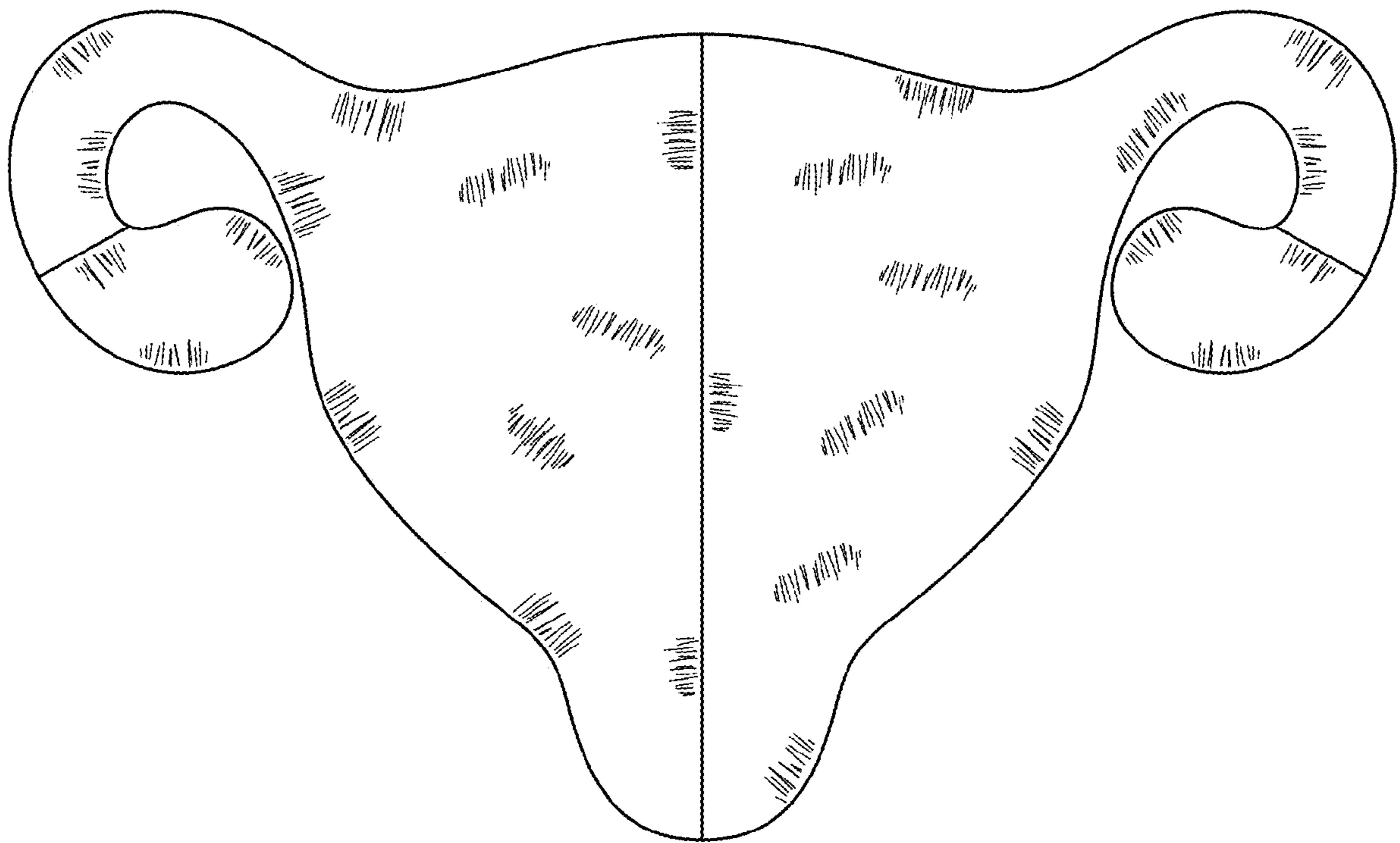

FIG. 3

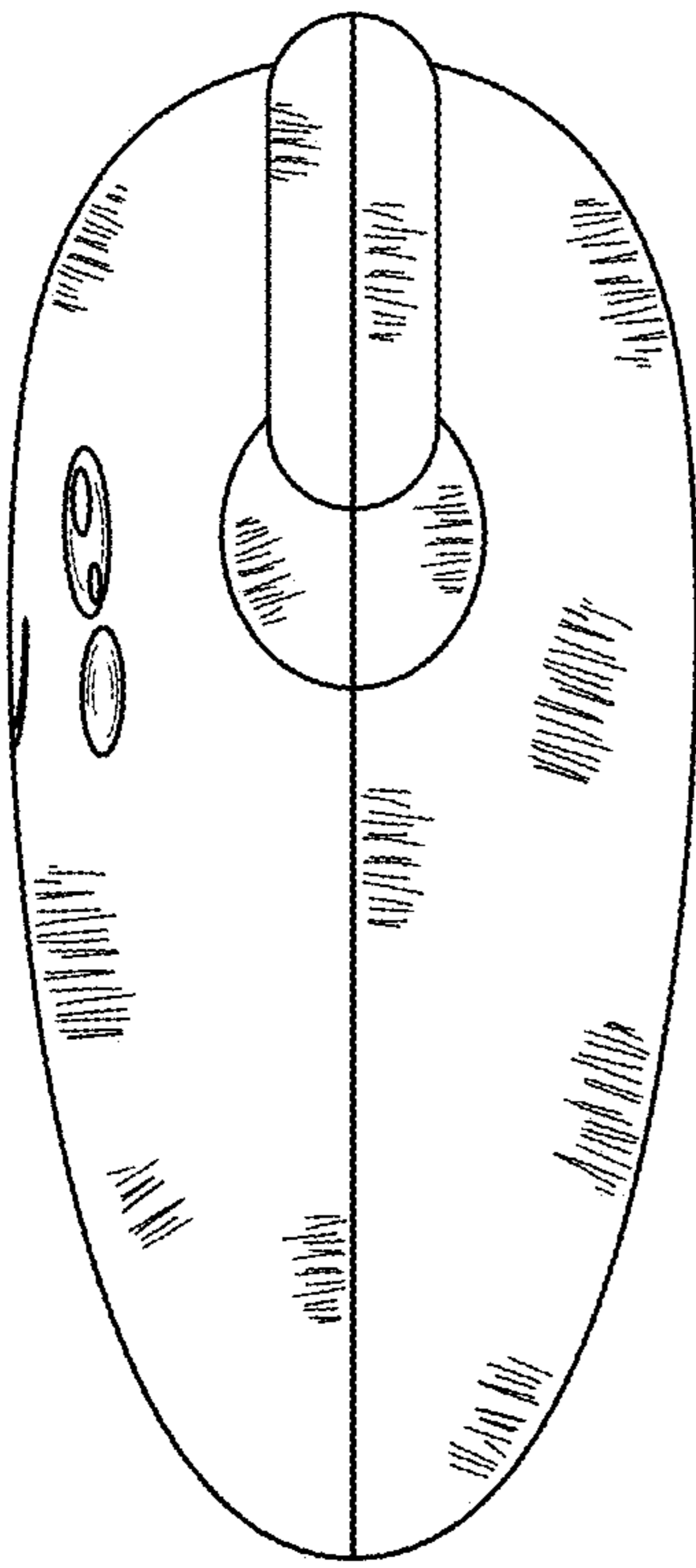

FIG. 4

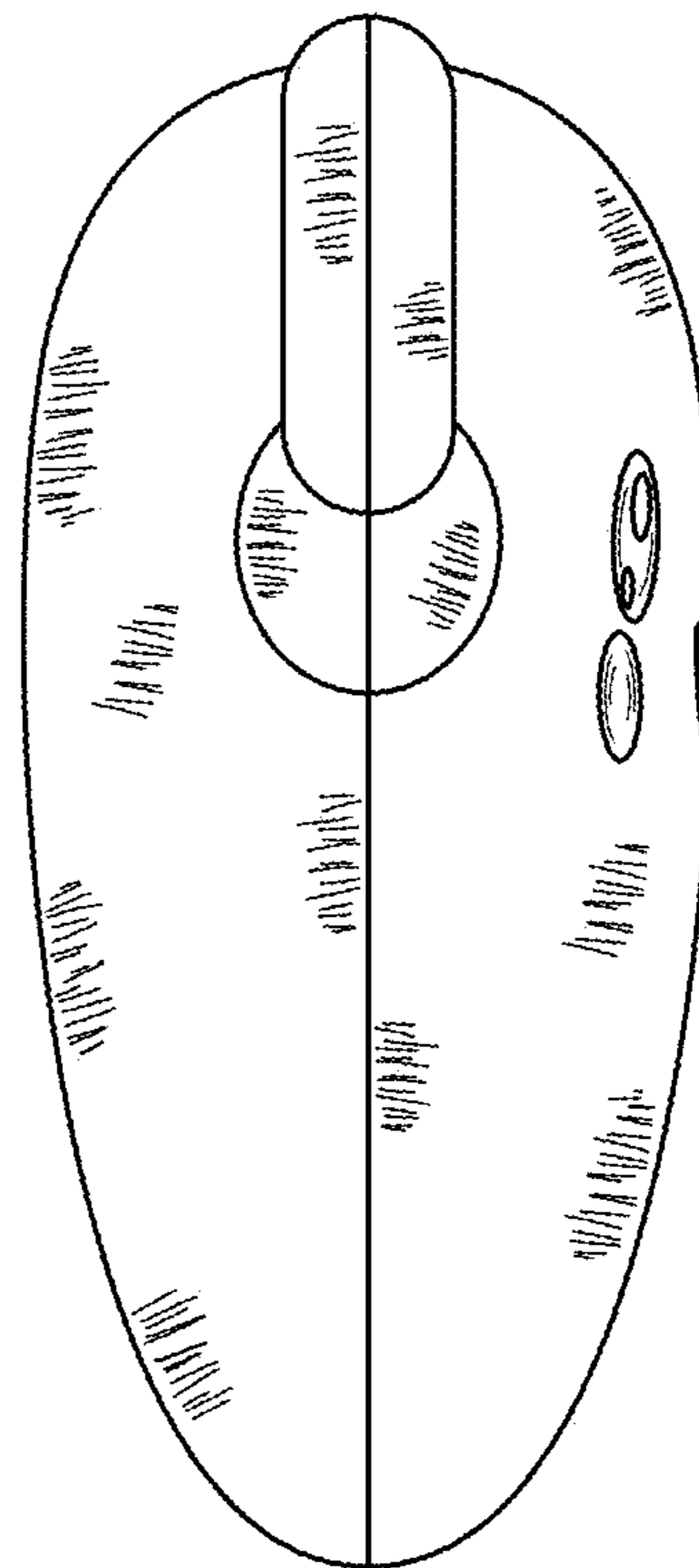

FIG. 5

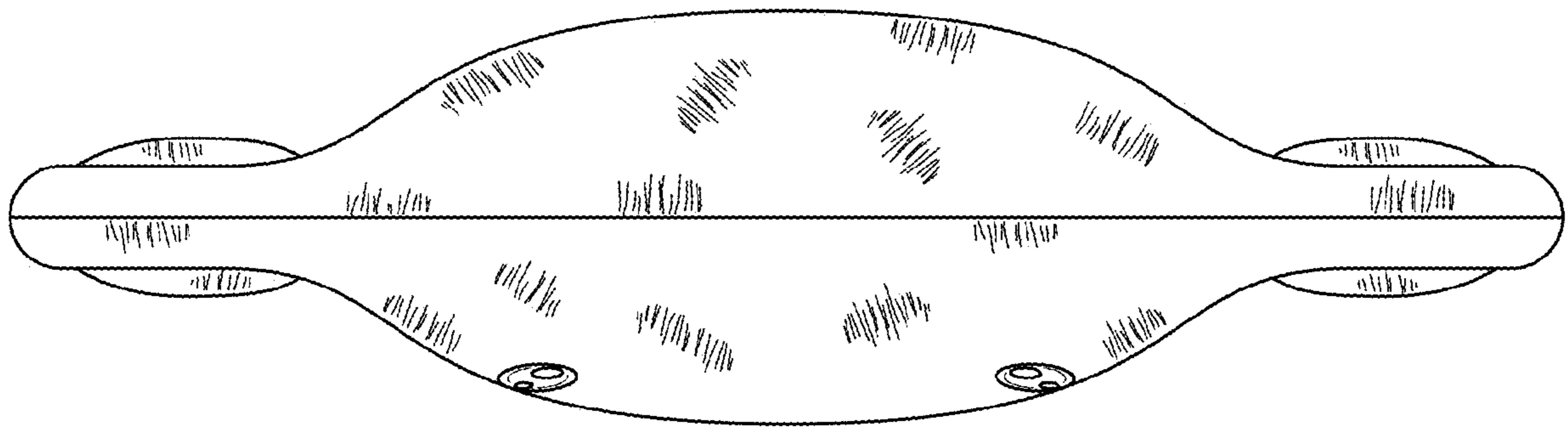

FIG. 6

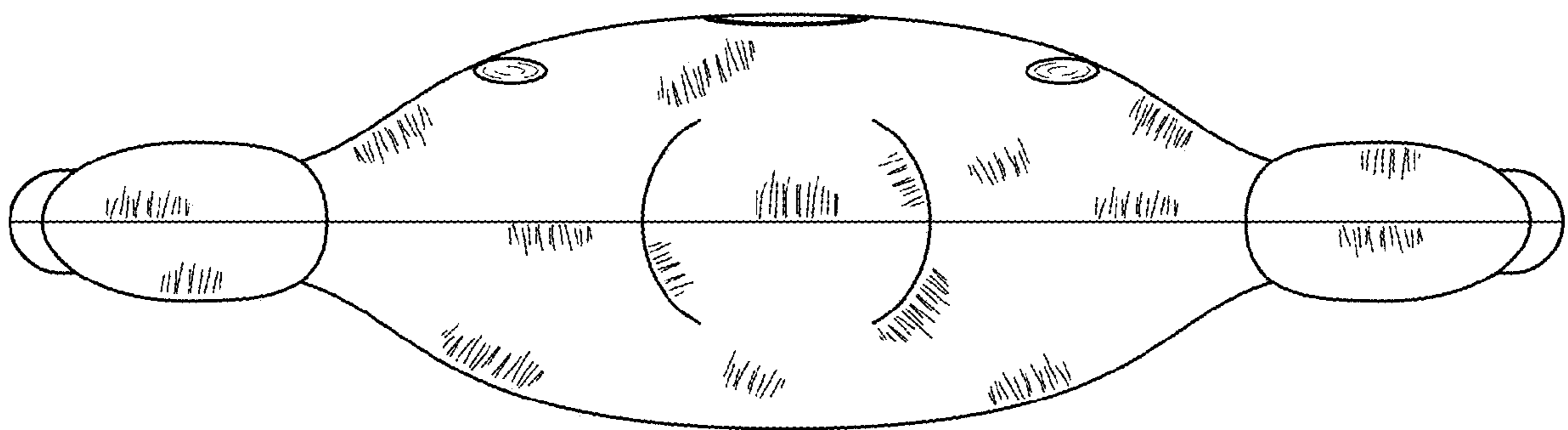

FIG. 7