



US00D946648S

(12) **United States Design Patent**  
**Johnson**

(10) **Patent No.:** **US D946,648 S**

(45) **Date of Patent:** **\*\* Mar. 22, 2022**

- (54) **HYBRID BASS**
- (71) Applicant: **Troy Johnson**, Omaha, NE (US)
- (72) Inventor: **Troy Johnson**, Omaha, NE (US)
- (\*\*) Term: **15 Years**
- (21) Appl. No.: **29/752,972**
- (22) Filed: **Sep. 29, 2020**

4,616,550 A	10/1986	Lacroix et al.	
D419,587 S *	1/2000	Okamura .....	84/743
6,667,431 B1	12/2003	Norman	
D522,041 S *	5/2006	Sewell .....	D17/14
D529,070 S *	9/2006	Blake .....	D17/20
D536,724 S *	2/2007	Cupit .....	D17/14
7,425,671 B2 *	9/2008	Cupit .....	G10D 3/06
			84/294
7,514,615 B2 *	4/2009	Ribbecke .....	G10D 1/02
			84/291
D625,754 S *	10/2010	Andrewartha .....	D17/14
D865,046 S *	10/2019	Eberlen .....	D17/20
2020/0211514 A1 *	7/2020	Johnson .....	G10D 3/02

**Related U.S. Application Data**

- (63) Continuation-in-part of application No. 16/814,109, filed on Mar. 10, 2020, now Pat. No. 11,004,429.
- (51) **LOC (13) Cl.** ..... **17-03**
- (52) **U.S. Cl.**  
USPC ..... **D17/14**
- (58) **Field of Classification Search**  
USPC ..... D17/14, 17, 18, 19, 99  
CPC .. G10D 1/00; G10D 1/02; G10D 1/06; G10D 1/08; G10D 1/085; G10D 1/10; G10D 3/00; G10D 3/173  
See application file for complete search history.

**References Cited**

**U.S. PATENT DOCUMENTS**

552,116 A	12/1895	Gaskins	
D28,300 S	2/1898	Knutsen	
2,250,402 A	7/1941	Towell	
D230,078 S *	1/1974	Pelensky .....	D17/14
4,606,255 A	8/1986	Hayashi et al.	

\* cited by examiner

*Primary Examiner* — R. Johnson

(74) *Attorney, Agent, or Firm* — Boudwin Intellectual Property; Daniel Boudwin

(57) **CLAIM**

The ornamental design for a hybrid bass, as shown and described.

**DESCRIPTION**

FIG. 1 is a perspective view of the hybrid bass.  
 FIG. 2 is a front elevation view of the hybrid bass.  
 FIG. 3 is a rear elevation view of the hybrid bass.  
 FIG. 4 is a left side elevation view of the hybrid bass.  
 FIG. 5 is a right side elevation view of the hybrid bass.  
 FIG. 6 is a bottom plan view of the hybrid bass; and,  
 FIG. 7 is a top plan view of the hybrid bass.  
 The shade lines in the Figures show contour and not surface ornamentation.

**1 Claim, 4 Drawing Sheets**

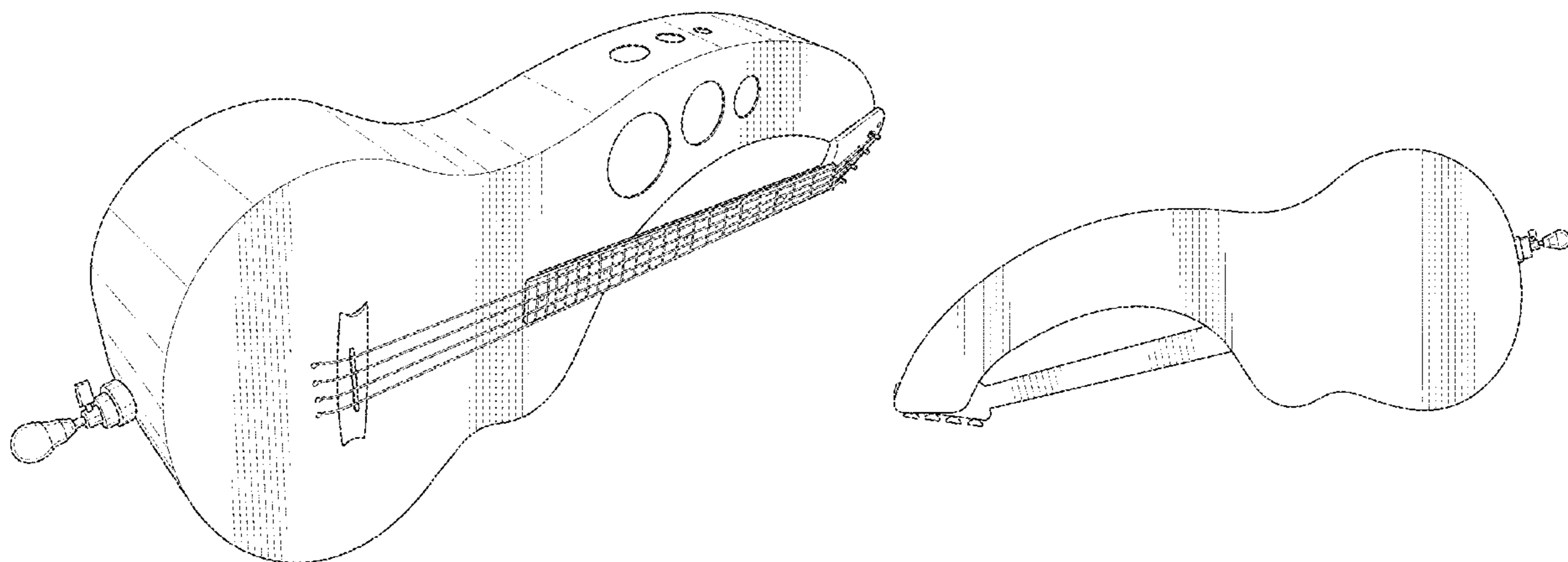

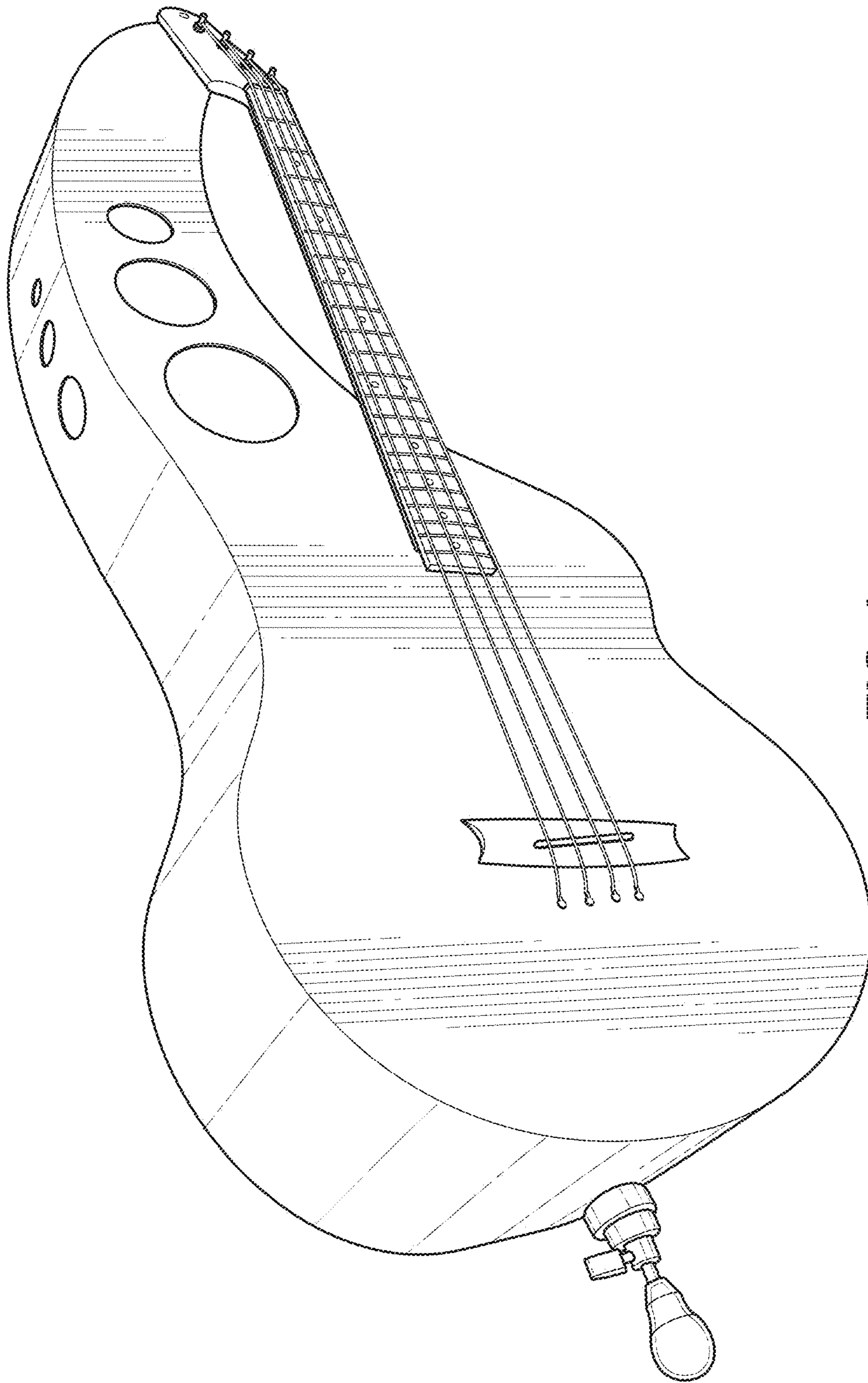

FIG. 1

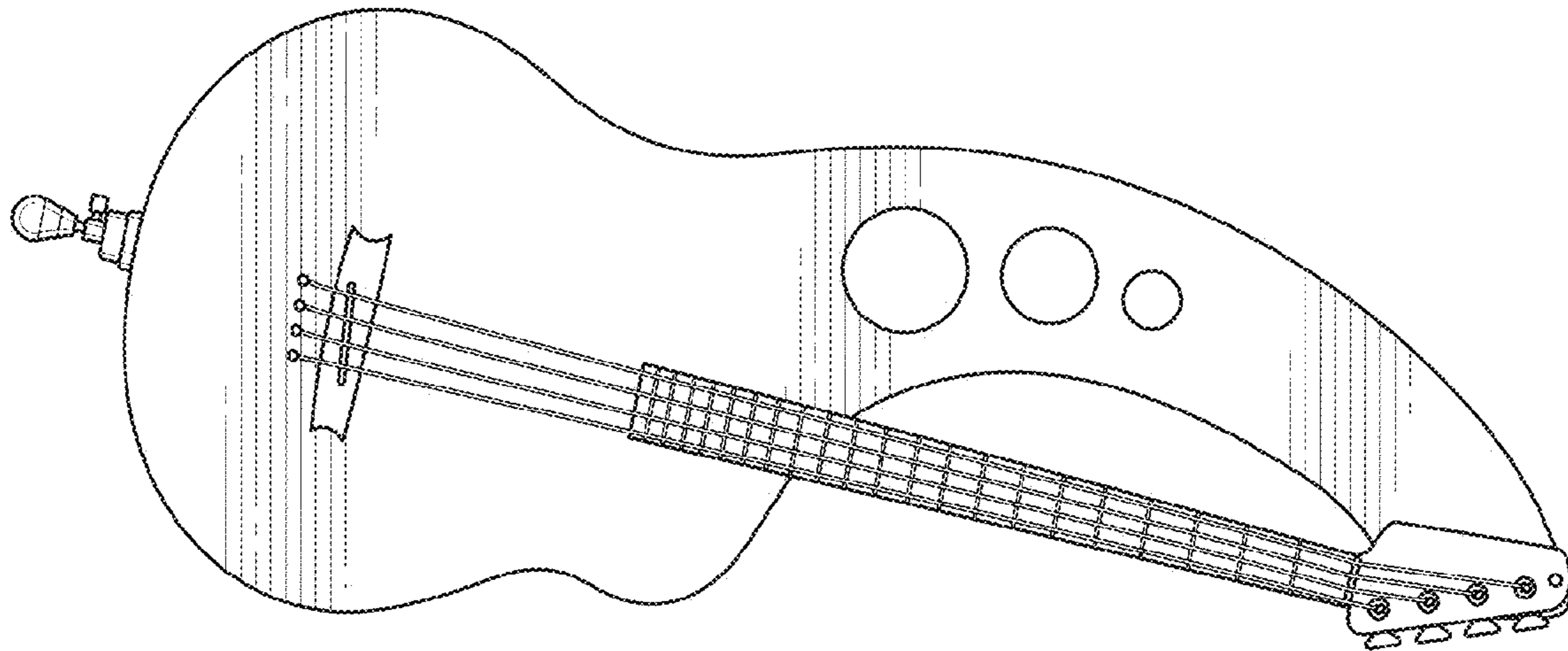

FIG. 2

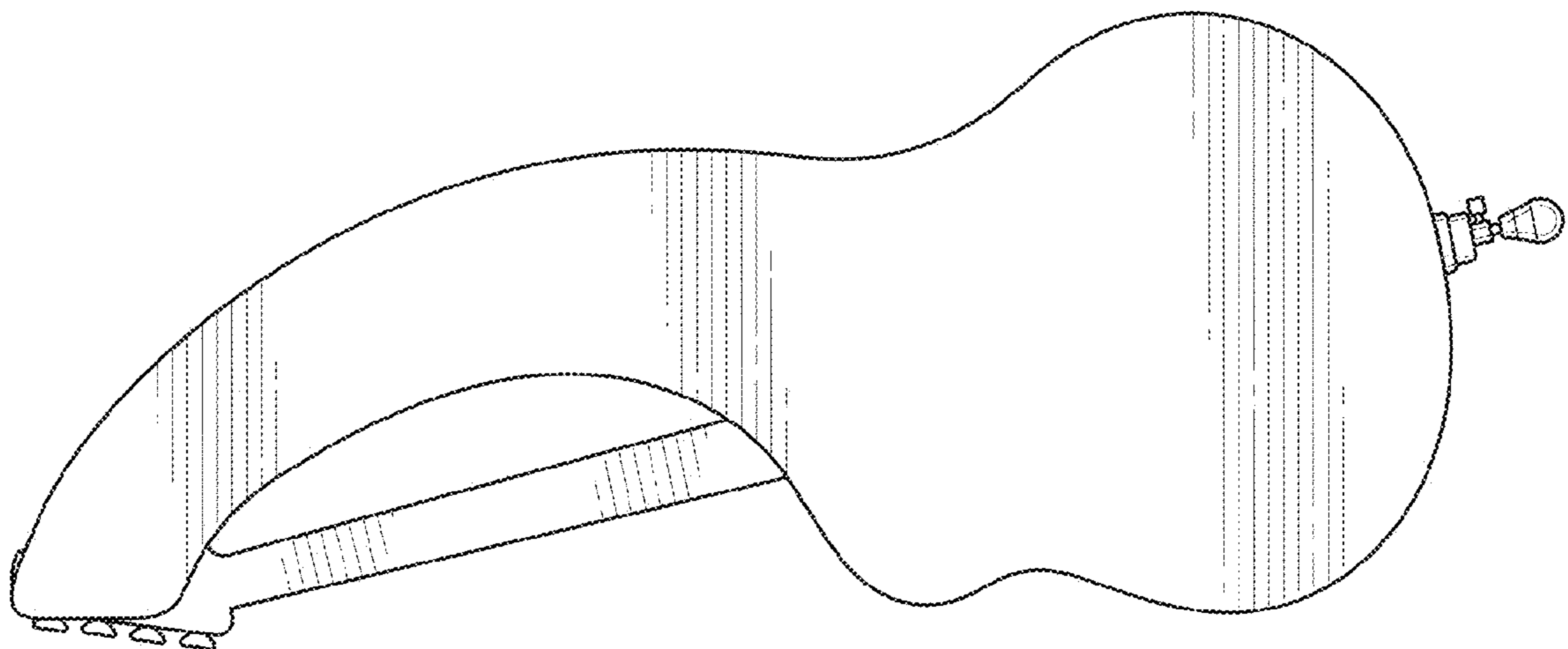

FIG. 3

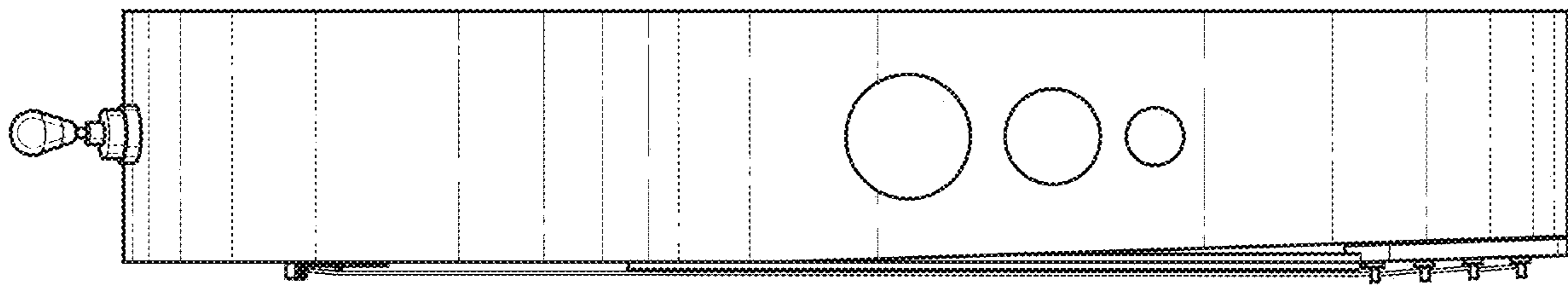

FIG. 4

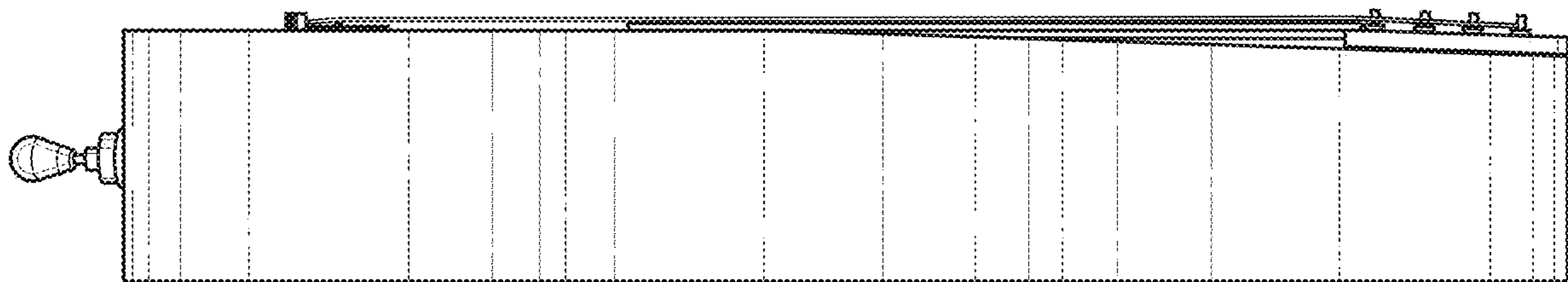
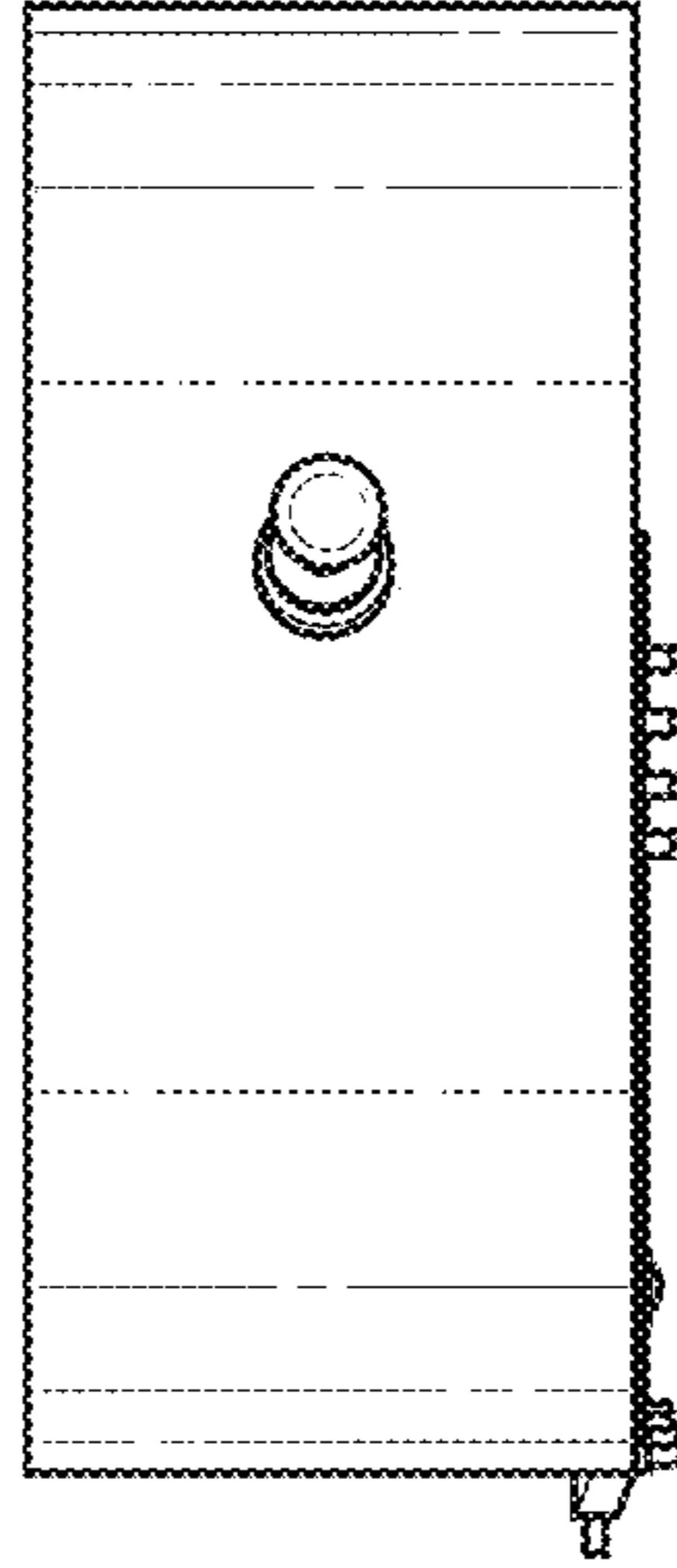
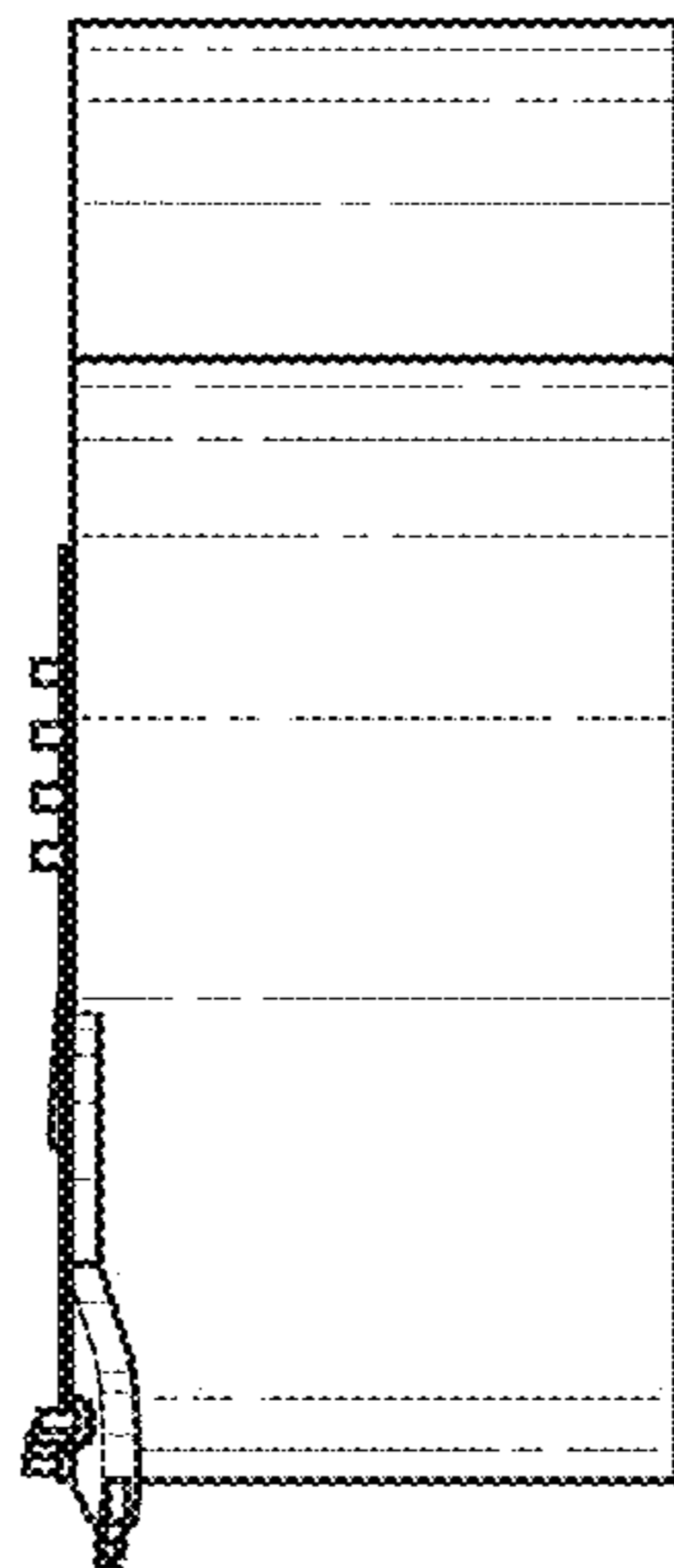

FIG. 5



**FIG. 6**



**FIG. 7**