



US00D946519S

(12) **United States Design Patent** (10) **Patent No.:** **US D946,519 S**
Gao et al. (45) **Date of Patent:** **** *Mar. 22, 2022**

(54) **SWEEPER CHARGER**

(71) Applicant: **BEIJING XIAOMI MOBILE SOFTWARE CO., LTD.**, Beijing (CN)

(72) Inventors: **Yuan Gao**, Beijing (CN); **Ningning Li**, Beijing (CN); **Zhaopeng Cheng**, Beijing (CN); **Lei Zhang**, Beijing (CN)

(73) Assignee: **BEIJING XIAOMI MOBILE SOFTWARE CO., LTD.**, Beijing (CN)

(*) Notice: This patent is subject to a terminal disclaimer.

(**) Term: **15 Years**

(21) Appl. No.: **35/508,837**

(22) Filed: **Sep. 18, 2019**

(80) **Hague Agreement Data**

Int. Filing Date: **Sep. 18, 2019**

Int. Reg. No.: **DM/205760**

Int. Reg. Date: **Sep. 18, 2019**

Int. Reg. Pub. Date: **Mar. 20, 2020**

(30) **Foreign Application Priority Data**

Mar. 18, 2019 (CN) 201930110364.9

(51) **LOC (13) Cl.** **13-02**

(52) **U.S. Cl.**
USPC **D13/108**

(58) **Field of Classification Search**

USPC D13/108, 107, 110, 103; D32/30

CPC A47L 5/24; A47L 9/2826; A47L 9/1625; H02J 7/0013; G05D 1/0225; G05D 1/0234; G05D 1/0272; G05D 1/0227

See application file for complete search history.

(56) **References Cited**

U.S. PATENT DOCUMENTS

4,573,234 A * 3/1986 Kochte A47L 5/24 15/323

4,591,777 A * 5/1986 McCarty H02J 7/0013 15/DIG. 1

D337,303 S * 7/1993 Naft D13/108

D510,066 S * 9/2005 Hickey D13/108

(Continued)

FOREIGN PATENT DOCUMENTS

TW D188864 S 3/2018

TW D193006 S 9/2018

TW D194415 S 12/2018

OTHER PUBLICATIONS

Taiwanese Office Action corresponding to TW Application No. 108305626 dated Dec. 26, 2019.

Primary Examiner — Rhea Shields

(74) *Attorney, Agent, or Firm* — Dickinson Wright PLLC

(57) **CLAIM**

The ornamental design for a sweeper charger, as shown and described.

DESCRIPTION

1. Sweeper charger

1.1 : Front

1.2 : Back

1.3 : Right

1.4 : Top

1.5 : Bottom

1.6 : Perspective

1.7 : Perspective

1.1 is a front elevation view of a sweeper charger of our new design; 1.2 is a back elevation view thereof; 1.3 is a right side elevation view thereof; 1.4 is a top plan view thereof; 1.5 is a bottom plan view thereof; 1.6 is a perspective view thereof; and 1.7 is another perspective view thereof; the product incorporating the design is mainly used for charging a sweeper or the like; and the drawing designated to best show the essential features of the design is 1.6.

1 Claim, 7 Drawing Sheets

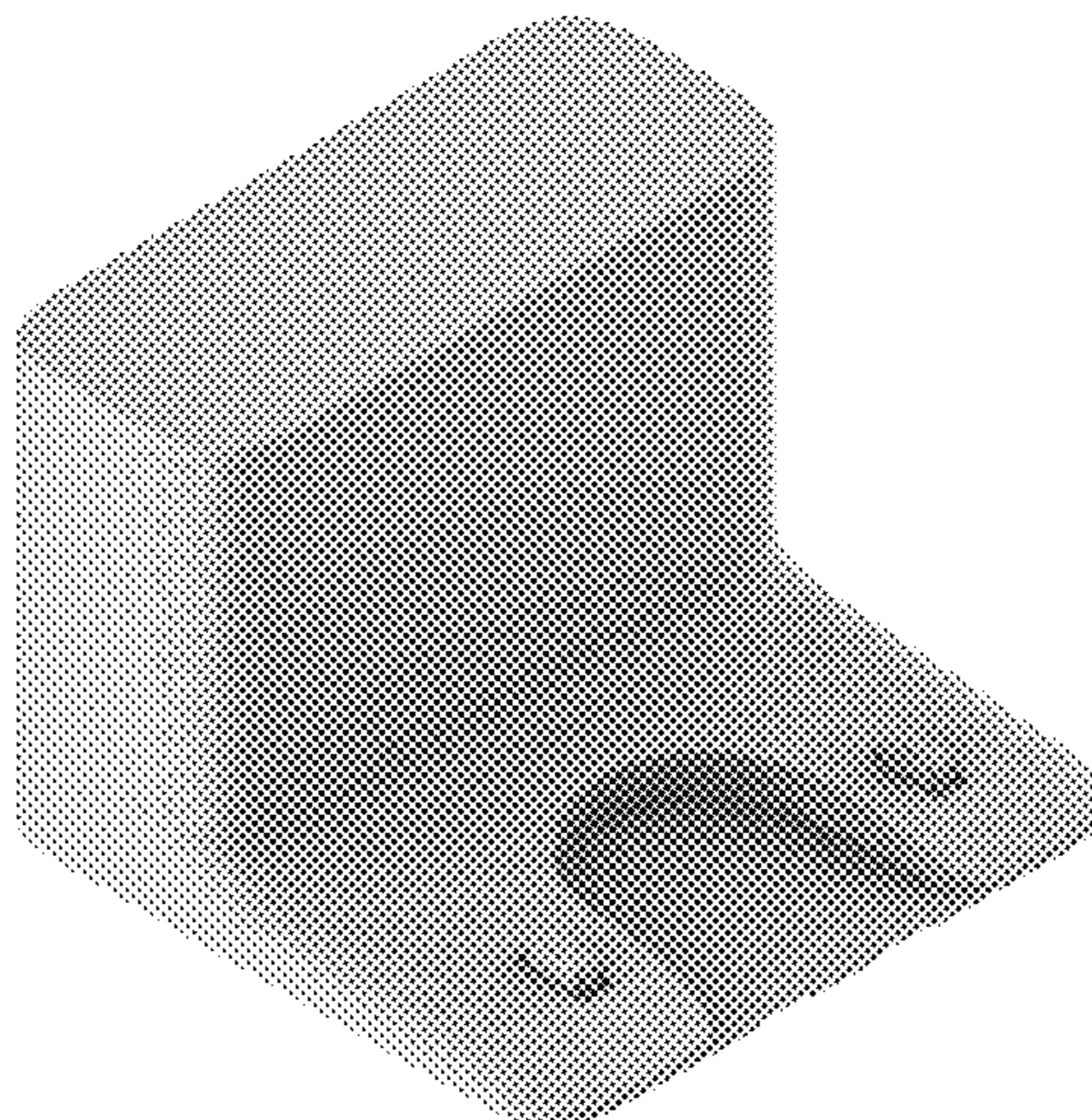

(56)

References Cited

U.S. PATENT DOCUMENTS

7,055,210 B2 *	6/2006	Keppler	A47L 9/009	8,898,854 B2 *	12/2014	Tso	A47L 9/2852
				15/319					15/319
D559,485 S *	1/2008	Fjellman	D13/108	9,134,733 B2 *	9/2015	Yoo	G05D 1/0234
7,332,890 B2 *	2/2008	Cohen	G05D 1/0227	D782,412 S *	3/2017	Kim	D13/108
				320/109	D804,414 S *	12/2017	Tang	D13/108
D566,352 S *	4/2008	Ågren	D13/108	9,931,007 B2 *	4/2018	Morin	A47L 9/127
D588,059 S *	3/2009	Fujita	D13/108	D818,433 S *	5/2018	Ebrahimi Afrouzi	D13/108
D589,442 S *	3/2009	Crawley	D13/108	D818,950 S *	5/2018	Ebrahimi Afrouzi	D13/108
D620,882 S *	8/2010	Houghton	D13/108	D818,951 S *	5/2018	Ebrahimi Afrouzi	D13/108
D628,961 S *	12/2010	Kim	D13/108	10,143,348 B2 *	12/2018	Machida	A47L 9/2873
D639,237 S *	6/2011	Lee	D13/108	D847,740 S *	5/2019	Yamanouchi	D13/108
D639,735 S *	6/2011	Lee	D13/108	D849,682 S *	5/2019	Dou	D13/108
D647,475 S *	10/2011	Spencer	D13/108	D860,934 S *	9/2019	Ebrahimi Afrouzi	D13/108
D656,459 S *	3/2012	Crawley	D13/108	D867,987 S *	11/2019	Mi	D13/108
D675,154 S *	1/2013	Nam	D13/108	D896,750 S *	9/2020	Tokoi	D13/108
D691,553 S *	10/2013	Deoksang	D13/108	D897,949 S *	10/2020	Pearce	D13/108
D698,310 S *	1/2014	Yun	D13/108	D897,956 S *	10/2020	Yang	D13/108
8,660,736 B2 *	2/2014	Chen	G05D 1/0225	D906,236 S *	12/2020	Tat	D13/108
				701/24	D908,083 S *	1/2021	Kuang	D13/107
8,756,751 B2 *	6/2014	Jung	A47L 9/2805	D908,992 S *	1/2021	Jang	D32/30
				15/319	2004/0158357 A1 *	8/2004	Lee	G05D 1/0272
8,825,256 B2 *	9/2014	Kim	A47L 9/2852					700/258
				701/23	2008/0174268 A1 *	7/2008	Koo	G05D 1/0234
D719,911 S *	12/2014	Lathrop	D13/108					320/109
					2012/0086389 A1 *	4/2012	Li	G05D 1/0225
									320/107
					2019/0328189 A1 *	10/2019	Singh	A47L 9/1625
					2020/0298415 A1 *	9/2020	Sun	A47L 9/2826

* cited by examiner

1.1

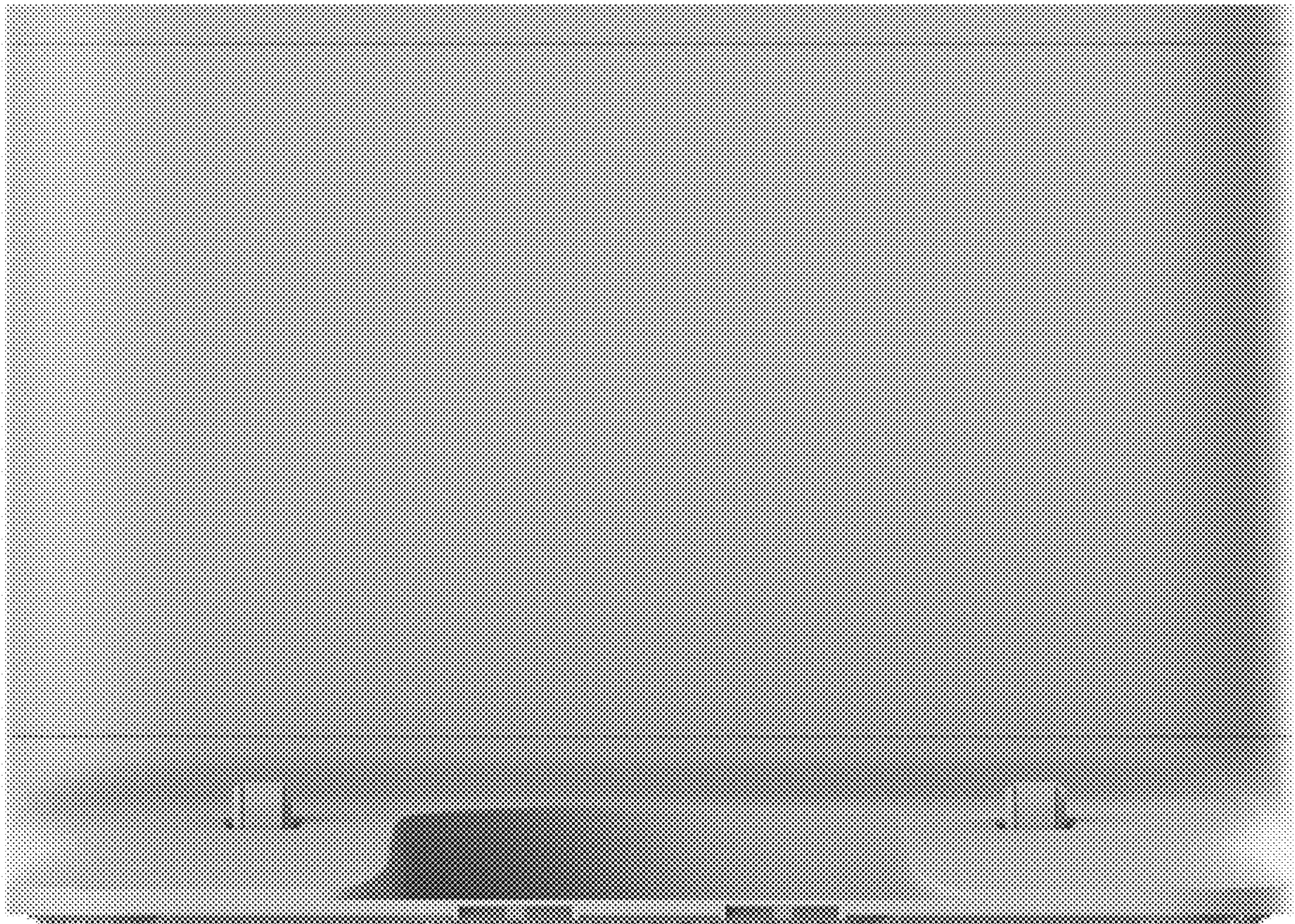

1.2

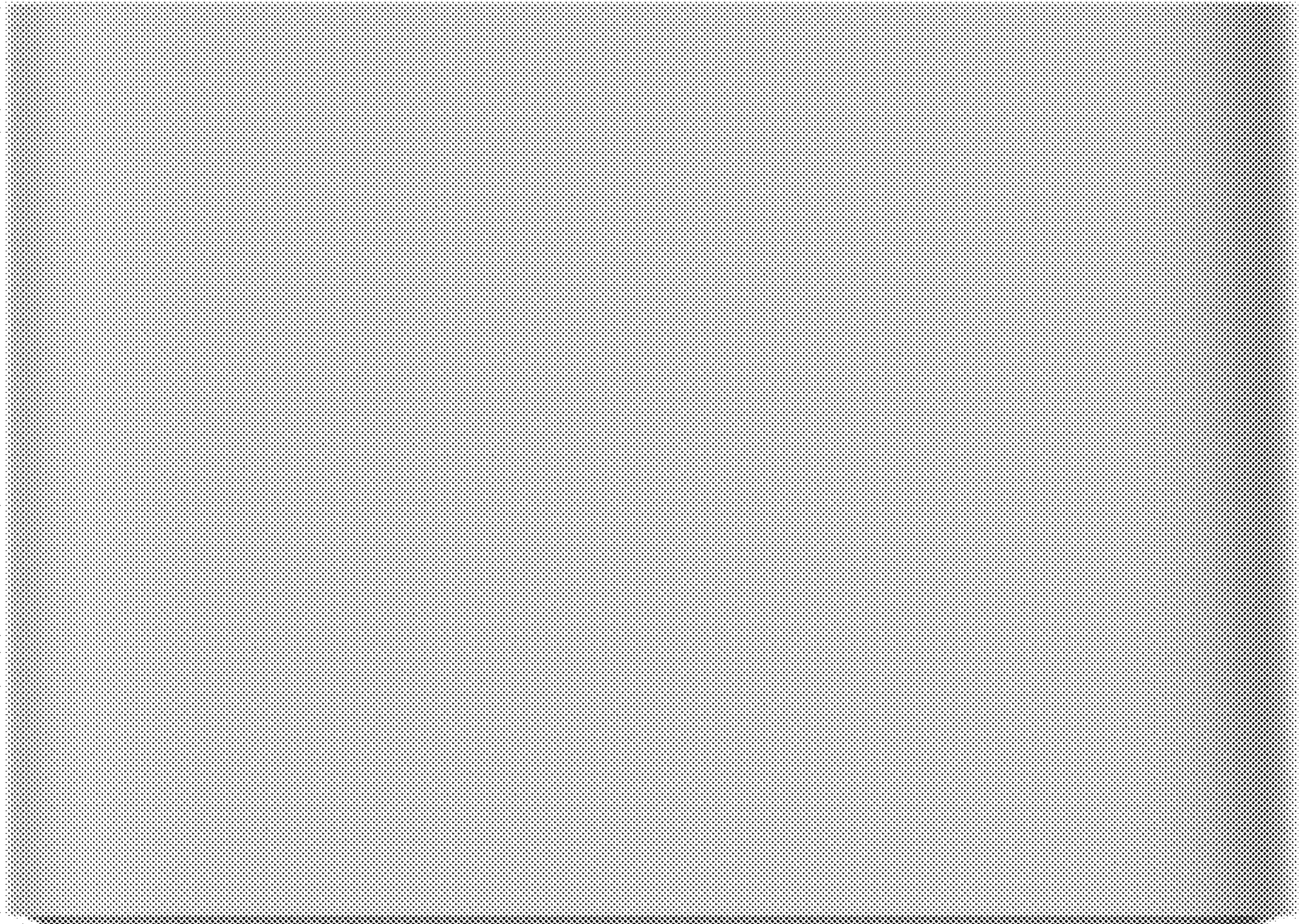

1.3

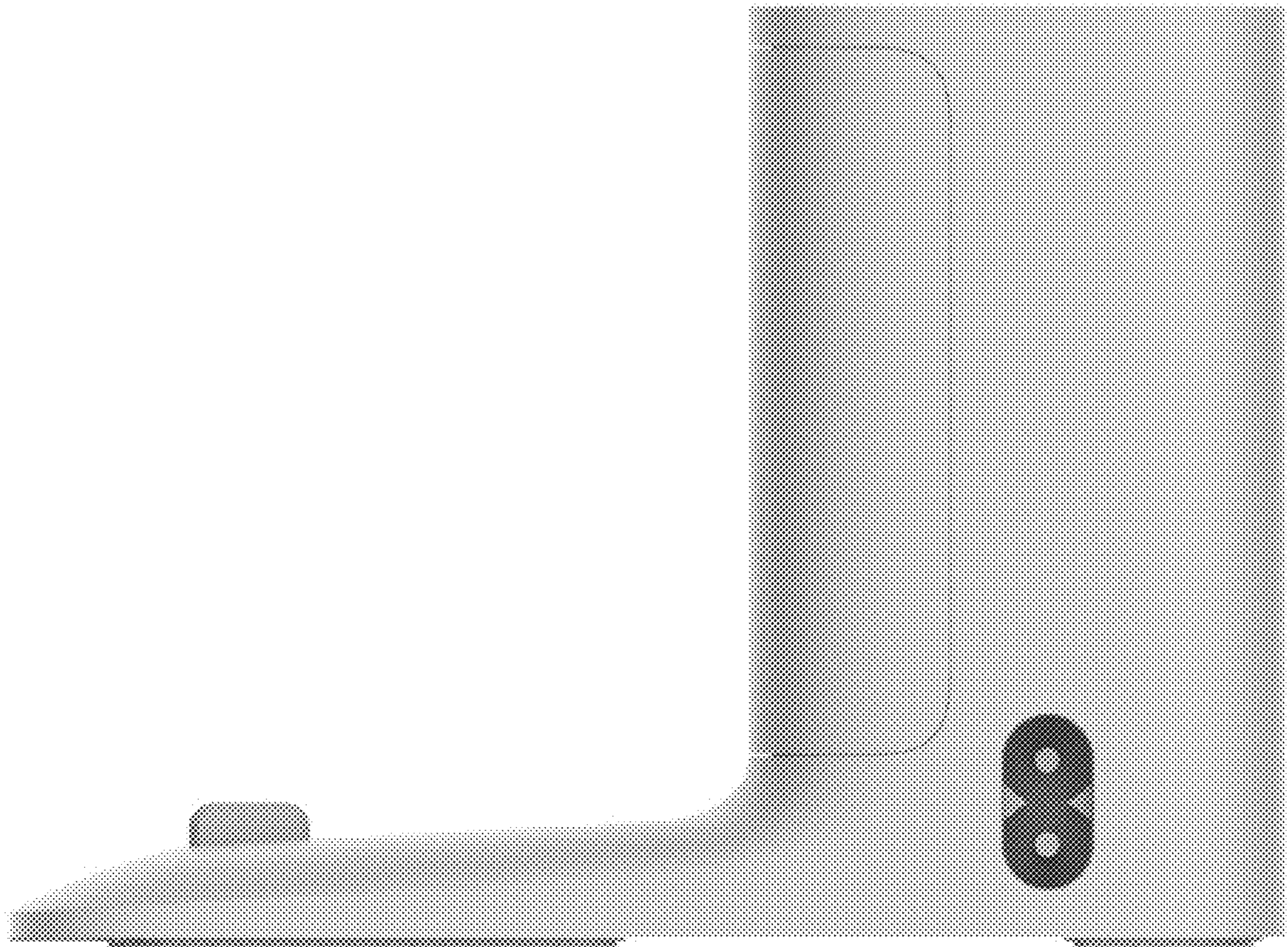

1.4



1.5

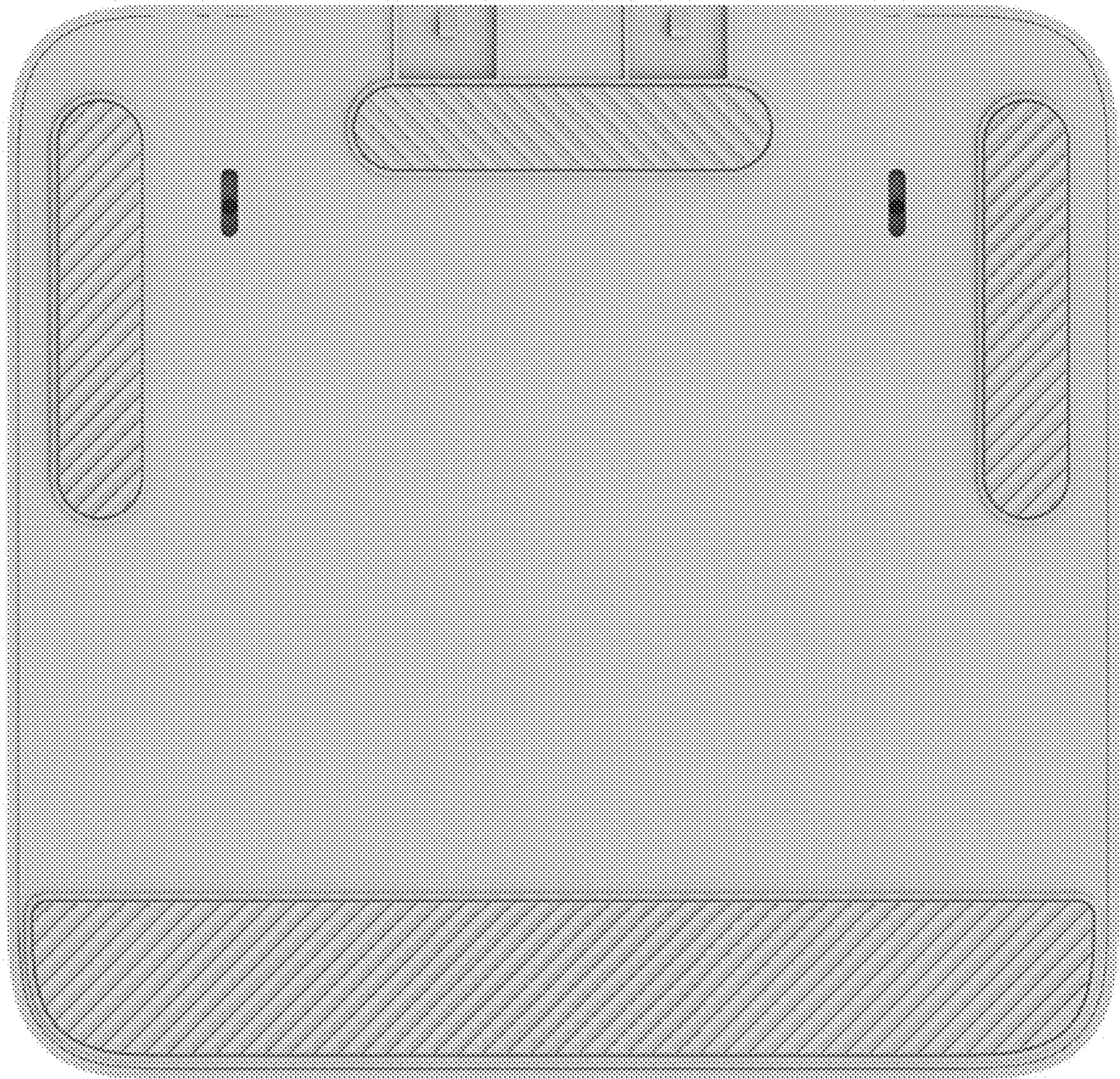

1.6

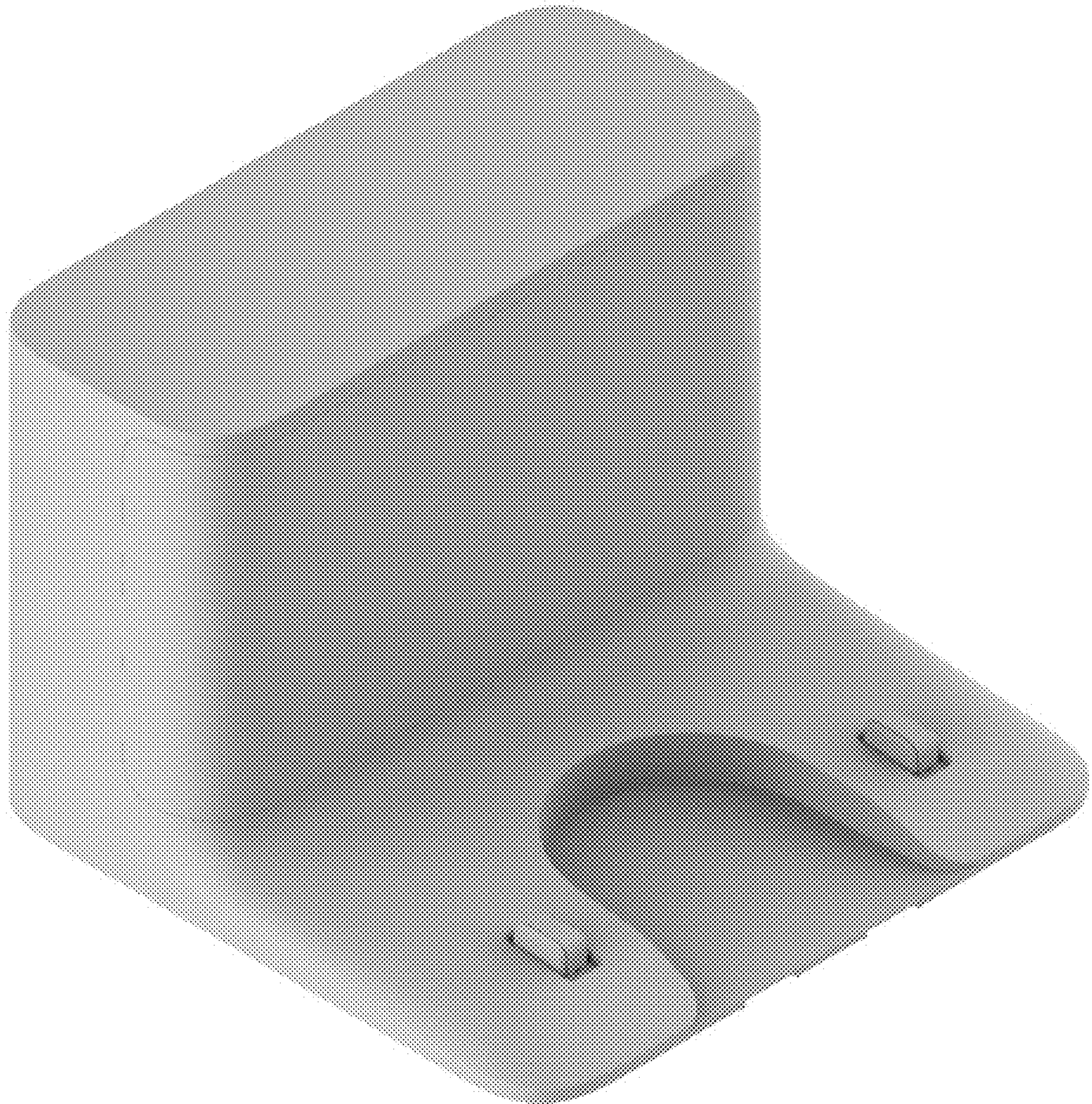

1.7

