



US00D946255S

(12) **United States Design Patent**
Ringholz et al.

(10) **Patent No.:** **US D946,255 S**
(45) **Date of Patent:** **** Mar. 22, 2022**

- (54) **UPPER FOR A SHOE**
- (71) Applicant: **Finiks, Inc.**, Mill Valley, CA (US)
- (72) Inventors: **Ryan Ringholz**, Mill Valley, CA (US);
Page Wesley Hadden, San Rafael, CA (US)
- (73) Assignee: **Plae Co.**, Honolulu, HI (US)
- (**) Term: **15 Years**
- (21) Appl. No.: **29/708,969**
- (22) Filed: **Oct. 10, 2019**
- (51) **LOC (13) Cl.** **02-04**
- (52) **U.S. Cl.**
USPC **D2/969**; D2/907
- (58) **Field of Classification Search**
USPC D2/896, 902–908, 909, 916–922,
D2/923–927, 939, 969, 971, 972, 973
CPC A43B 5/08; A43B 5/10; A43B 5/12; A43B
1/02; A43B 1/04; A43B 1/06; A43B 1/00;
A43B 1/0063; A43B 1/009; A43B 1/10;
A43B 1/12; A43B 1/14; A43B 13/00;
A43B 13/02; A43B 13/04; A43B 13/12;
A43B 3/10; A43B 3/12; A43B 3/101;
A43B 3/107; A43B 23/00; A43B 23/02;
A43B 23/0205; A43B 23/021; A43B
23/0215; A43B 23/022; A43B 23/0225;
A43B 23/0235; A43B 23/024; A43B
23/027; A43B 23/04; A43B 23/045; A43B
23/047
See application file for complete search history.

D458,442 S * 6/2002 Matis D2/903
D461,628 S * 8/2002 Neely D2/972
6,874,256 B2 * 4/2005 Delgatty A43B 3/0078
36/100

(Continued)

OTHER PUBLICATIONS

Plae Marten Tourmaline Quartz, announced Jul. 11, 2019 [online], [site visited Mar. 19, 2021]. Available from internet, URL: <https://plae.co/products/marten-tourmaline-quartz> (Year: 2019).*

(Continued)

Primary Examiner — Marissa J Cash
Assistant Examiner — Yelizaveta Y Masalimova
(74) *Attorney, Agent, or Firm* — Hansen IP Law PLLC

(57) **CLAIM**

The ornamental design for an upper for a shoe, as shown and described.

DESCRIPTION

FIG. 1 is a perspective view of an upper for a shoe of the present invention.
FIG. 2 is a left side view of the upper for a shoe shown in FIG. 1.
FIG. 3 is a right side view of the upper for a shoe shown in FIG. 1.
FIG. 4 is a top view of the upper for a shoe shown in FIG. 1.
FIG. 5 is a rear view of the upper for a shoe shown in FIG. 1.
FIG. 6 is a front view of the upper for a shoe shown in FIG. 1; and
FIG. 7 is a bottom view of the upper for a shoe shown in FIG. 1.
The broken lines immediately adjacent claimed surfaces in FIGS. 1, 2, 3, 5, and 6 depict boundaries while all other broken lines in FIGS. 1-7 are directed to environment and form no part of the claimed design.

1 Claim, 6 Drawing Sheets

(56) **References Cited**

U.S. PATENT DOCUMENTS

- D160,836 S * 11/1950 Brower D2/920
- D160,838 S * 11/1950 Brower D2/920
- 2,603,891 A * 7/1952 Cohn A43B 3/12
36/9 R
- D175,983 S * 11/1955 Sandler D2/923
- D354,844 S * 1/1995 Rinehart D2/914

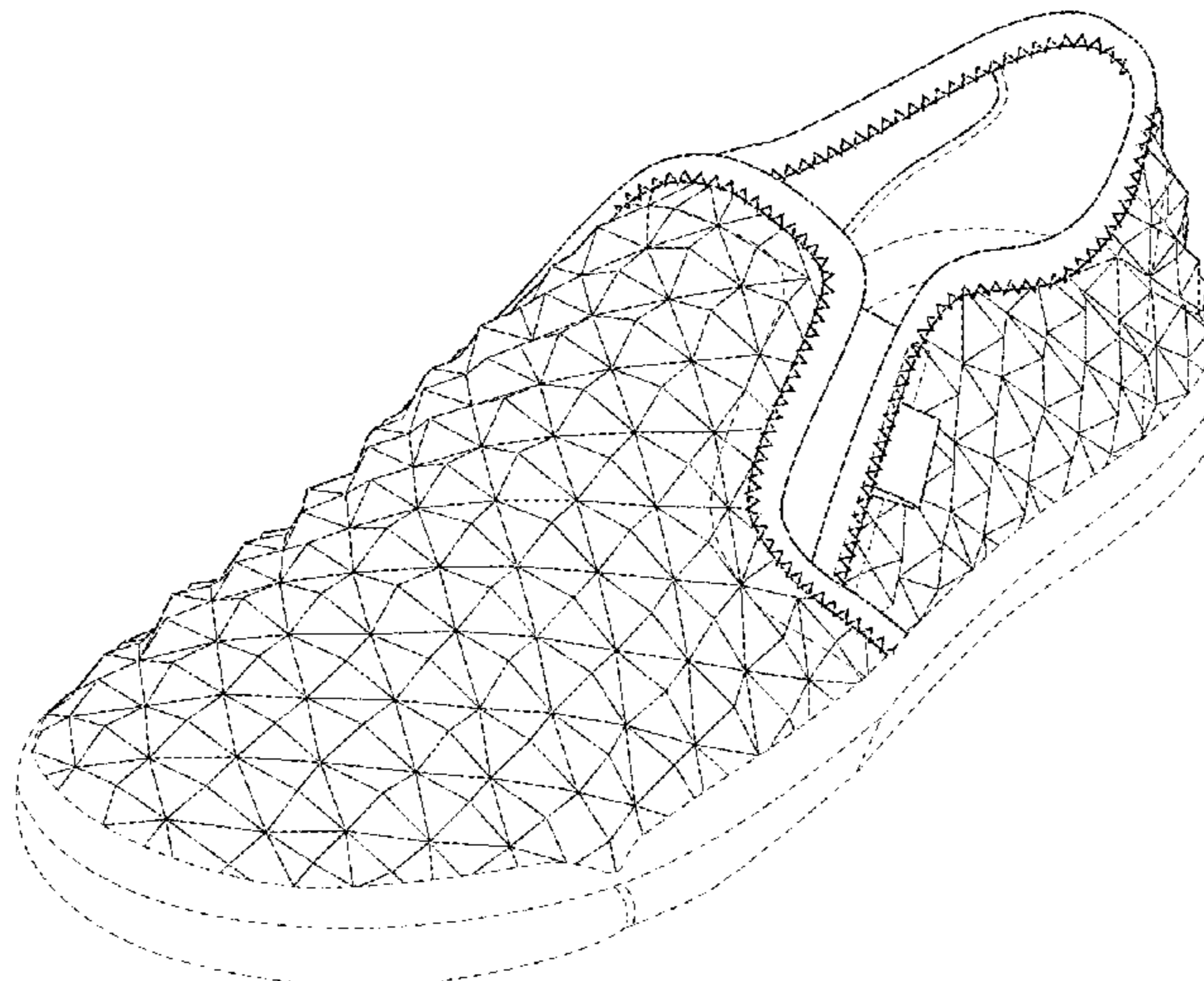

(56)

References Cited

U.S. PATENT DOCUMENTS

D563,634 S * 3/2008 Della Valle D2/923
 D573,337 S * 7/2008 McMillan D2/972
 D581,645 S * 12/2008 Roy D2/897
 D595,039 S * 6/2009 Matis D2/923
 D639,537 S * 6/2011 Countee D2/923
 D654,255 S * 2/2012 Amzallag D2/923
 D655,075 S * 3/2012 Finch D2/946
 D666,799 S * 9/2012 Now D2/969
 D718,032 S * 11/2014 VanHook D2/972
 D765,383 S * 9/2016 Chang D2/972
 D782,800 S * 4/2017 Smyth D2/972
 D783,990 S * 4/2017 Dolce D2/972
 D787,165 S * 5/2017 Sassi D2/896
 D788,438 S * 6/2017 Odinot D2/972
 D793,679 S * 8/2017 Maier D2/923
 D799,175 S * 10/2017 Leva D2/923
 D801,012 S * 10/2017 Negra D2/923
 D822,972 S * 7/2018 Lam D2/969
 D825,900 S * 8/2018 Maier D2/923
 D858,972 S * 9/2019 Issler D2/969
 D863,740 S * 10/2019 Takabu D2/939
 D874,096 S * 2/2020 Fang D2/896
 D876,785 S * 3/2020 Brown D2/969

D891,046 S * 7/2020 Jenkins D2/923
 D903,290 S * 12/2020 Belhacene D2/973
 2012/0180341 A1* 7/2012 Crowley, II A43B 1/0027
 36/103
 2013/0139329 A1* 6/2013 Ferniani A43B 23/0235
 12/128 R
 2019/0082770 A1* 3/2019 Takabu A43B 1/0027
 2020/0008526 A1* 1/2020 Luedecke D05C 17/00

OTHER PUBLICATIONS

Plae Marten Tourmaline Quartz, announced Jul. 7, 2019 [online], [site visited Mar. 19, 2021]. Available from internet, URL: <https://milled.com/plae-co/introducing-the-new-marten-slip-ons-nKYvqVzQ9RGdYosy> (Year: 2019).*

Steve Madden Ecentrcq, announced Apr. 25, 2014 [online], [site visited Mar. 24, 2021]. Available from URL: https://www.stevemadden.com/products/ecentrcq-black?variant=12365344735322&utm_source=google&utm_medium=cpc&utm_campaign=smart-shopping-best-seller&gclid=EAlalQobChMlwu7j8NrH7wIV0oNaBR1sAwenEAYYAIAABEgJEnPD_B (Year: 2014).*

* cited by examiner

FIG. 1

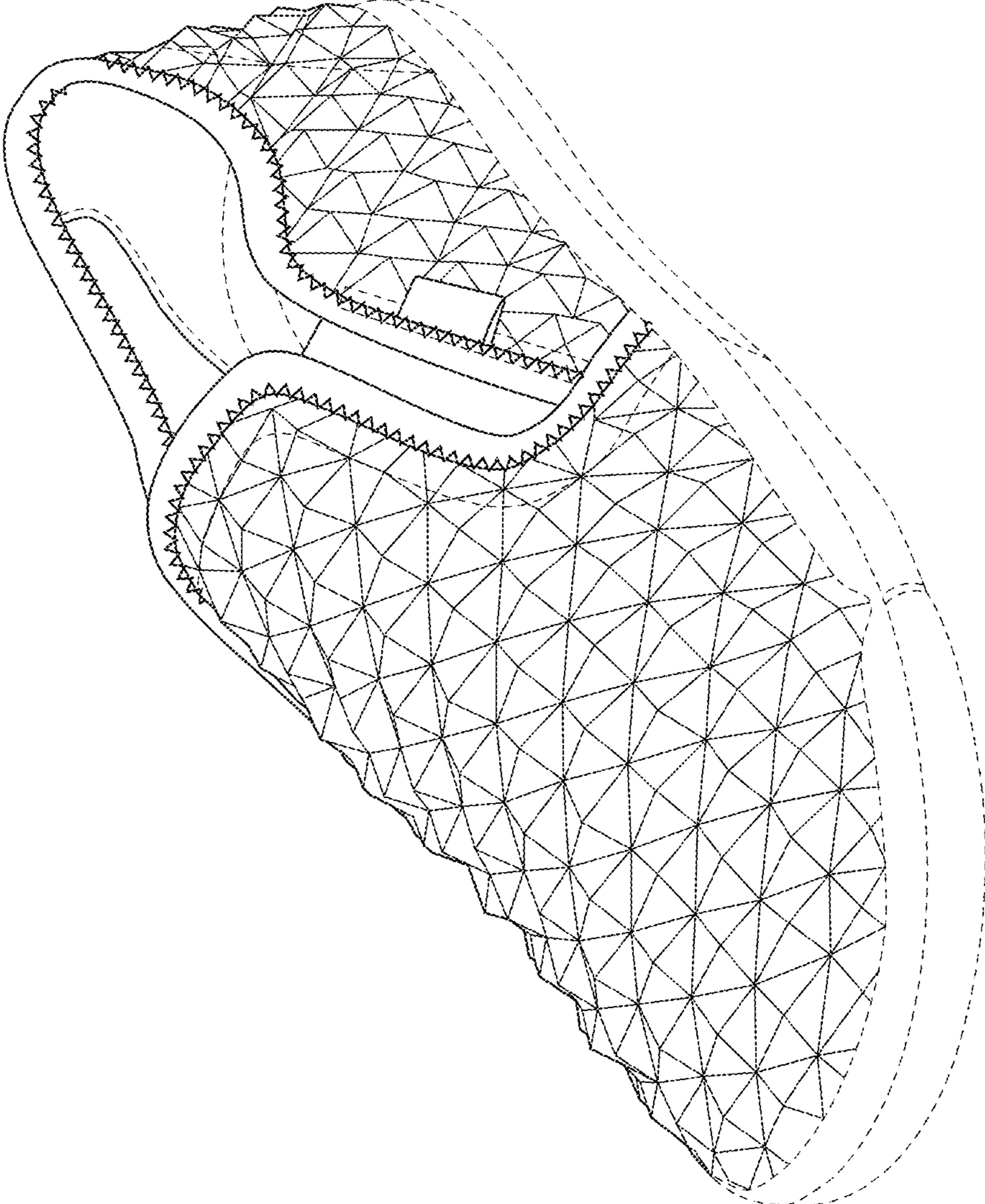

FIG. 2

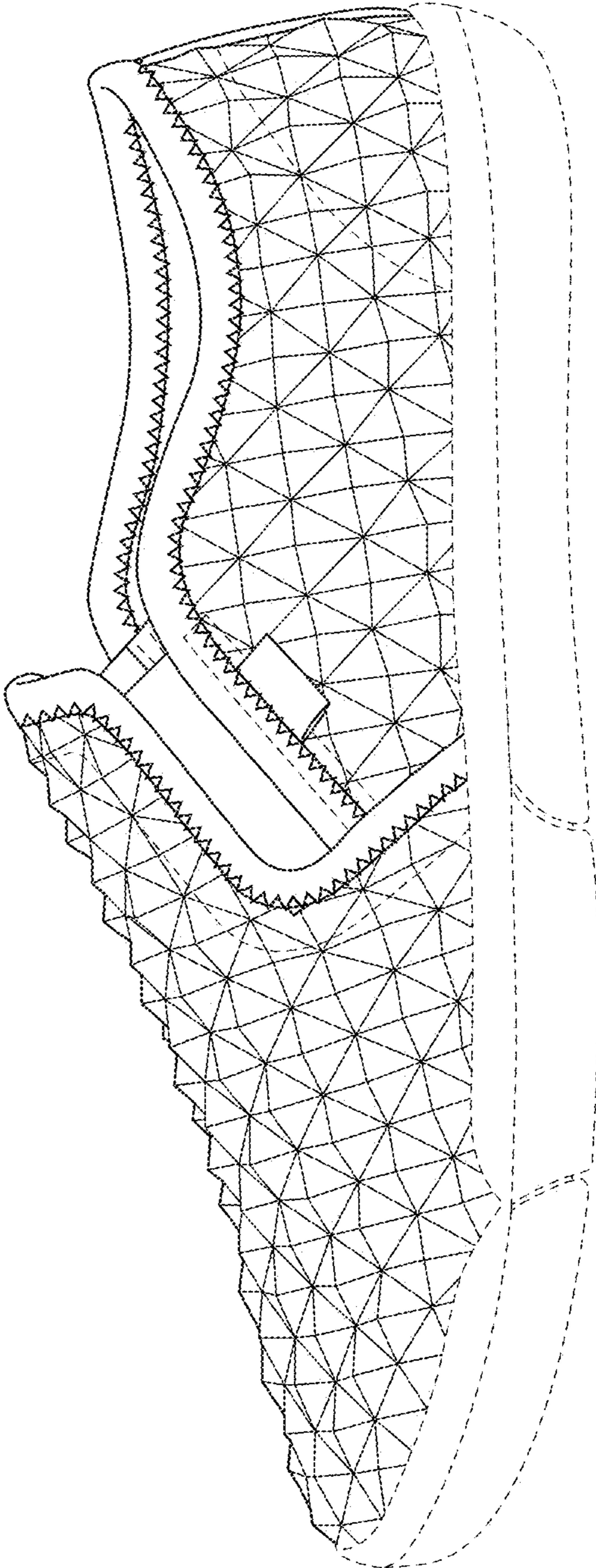

FIG. 3

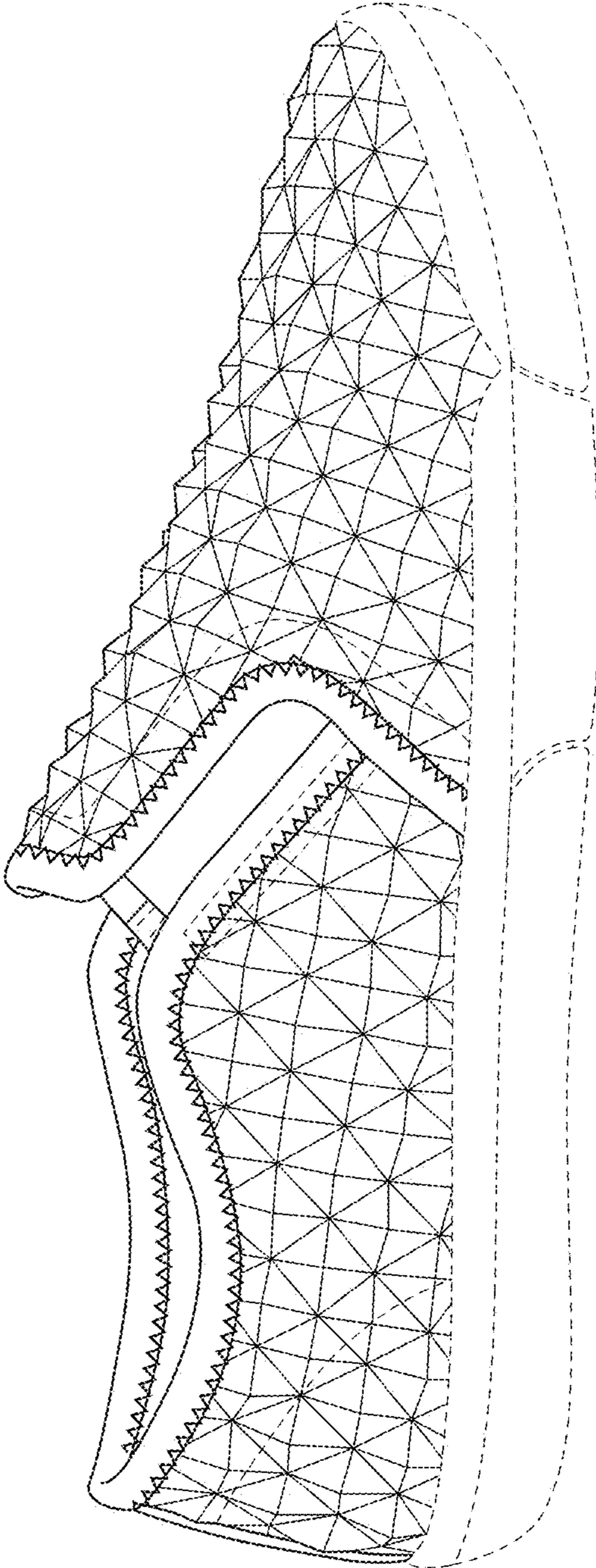

FIG. 4

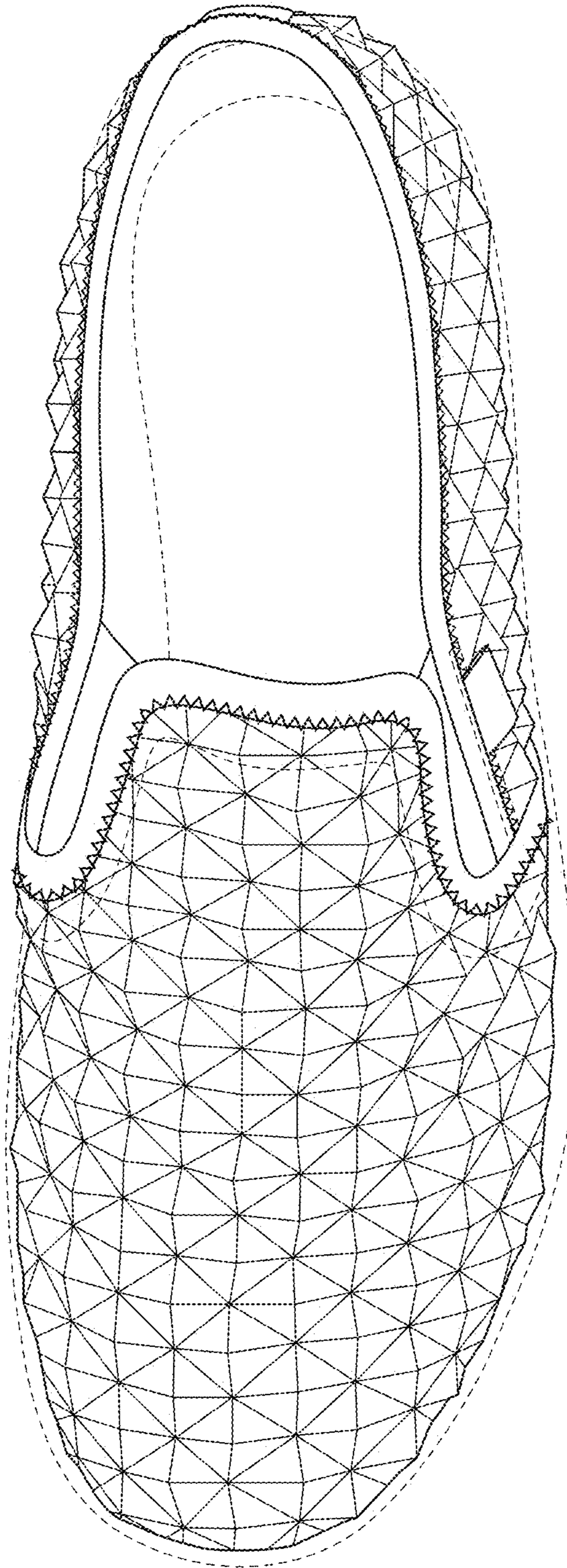

FIG. 5

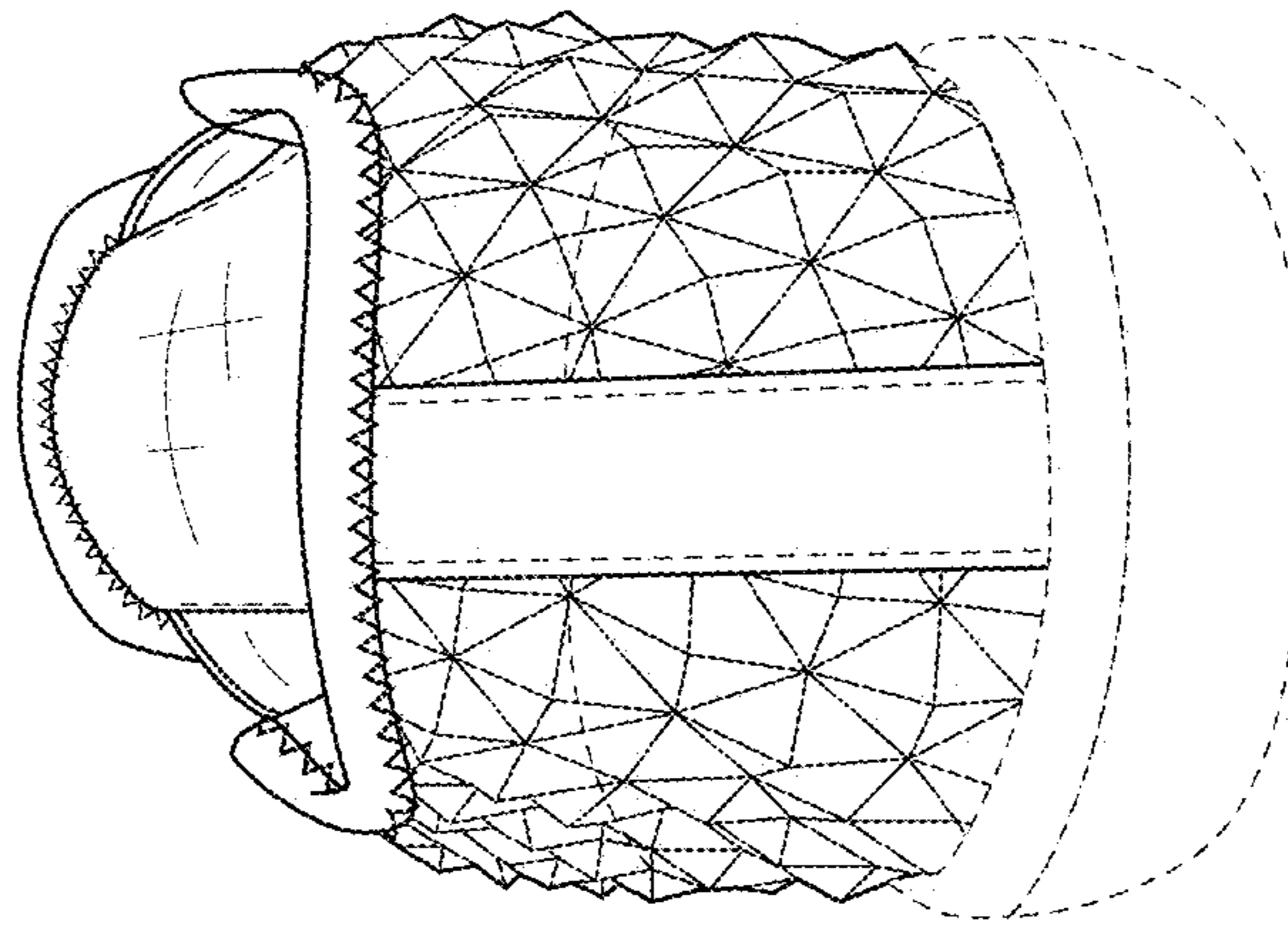

FIG. 6

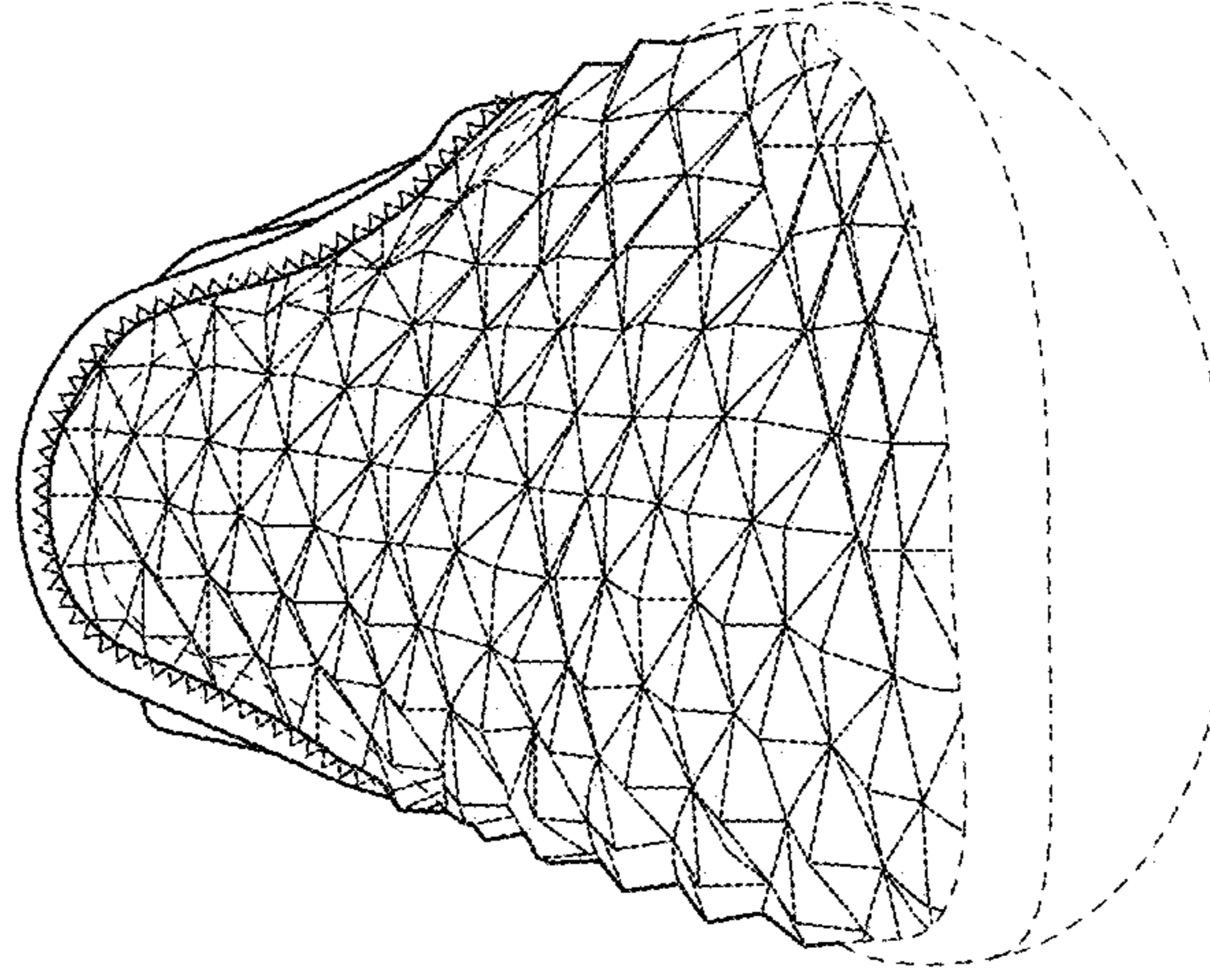

FIG. 7

