



US00D945974S

(12) **United States Design Patent**
Ihns

(10) **Patent No.:** **US D945,974 S**
(45) **Date of Patent:** **** Mar. 15, 2022**

(54) **CONTROL DISPLAY UNIT**

(71) Applicant: **Jurgen R. Ihns**, Gulf Breeze, FL (US)

(72) Inventor: **Jurgen R. Ihns**, Gulf Breeze, FL (US)

(73) Assignee: **AVALEX TECHNOLOGIES, LLC**,
Andover, MA (US)

(**) Term: **15 Years**

(21) Appl. No.: **29/749,223**

(22) Filed: **Sep. 3, 2020**

(51) **LOC (13) Cl.** **13-03**

(52) **U.S. Cl.**
USPC **D13/164; D12/192; D14/258**

(58) **Field of Classification Search**
USPC D13/162, 164; D10/65, 74; D12/192;
D15/28; D14/157, 257, 258, 388, 443;
D34/35
CPC .. H05K 5/0017; H01H 9/181; B60R 11/0235;
G08G 5/0017; G08G 5/0021; G06G
3/0202; G06G 3/0362
See application file for complete search history.

8,185,268 B2 * 5/2012 Jarvinen G06F 3/0202
701/36

8,550,260 B1 * 10/2013 Vircks H05K 7/1412
211/26

D730,847 S * 6/2015 Weiss D13/168

9,293,053 B2 * 3/2016 Ihns B64D 43/00

D765,042 S * 8/2016 Shimohama D13/164

D860,156 S * 9/2019 Omura D14/157

D898,018 S * 10/2020 Endo D14/258

D931,236 S * 9/2021 Turk D13/162

D931,281 S * 9/2021 Turk D14/388

2015/0220147 A1 * 8/2015 King G06F 1/1607
345/173

2016/0027312 A1 * 1/2016 Kneuper G08G 5/025
701/120

2019/0302845 A1 * 10/2019 Komazaki B60R 11/0235

2020/0090524 A1 * 3/2020 Cherepinsky G05D 1/101

2020/0377035 A1 * 12/2020 Matthews H05K 5/0017

* cited by examiner

Primary Examiner — Selina Sikder
(74) *Attorney, Agent, or Firm* — Bryan W. Bockhop;
Bockhop Intellectual Property Law, LLC

(57) **CLAIM**

The ornamental design for a control display unit, as shown and described.

(56) **References Cited**

U.S. PATENT DOCUMENTS

D394,017 S * 5/1998 Liao D10/103

D427,591 S * 7/2000 Burghoff D14/258

D439,227 S * 3/2001 Okada D14/129

D440,927 S * 4/2001 Pfeiffer D12/192

D443,609 S * 6/2001 Buckingham D14/258

6,498,614 B1 * 12/2002 Amari B60R 11/02
345/168

D495,981 S * 9/2004 Tolle D12/192

D541,798 S * 5/2007 Ichida D13/162.1

D556,107 S * 11/2007 Figueiredo D12/192

D559,792 S * 1/2008 Gemme D13/162

D576,159 S * 9/2008 Price D14/258

D602,931 S * 10/2009 Kaner D12/192

DESCRIPTION

FIG. 1 is a top left perspective view of a control display unit showing my new design.

FIG. 2 is a front elevational view thereof.

FIG. 3 is a left side elevational view thereof.

FIG. 4 is a right side elevational view thereof.

FIG. 5 is a top plan view thereof; and,

FIG. 6 is a bottom plan view thereof.

The back side is not part of the design. Items shown in broken lines are included for illustrative purposes only and form no part of the claimed design.

1 Claim, 5 Drawing Sheets

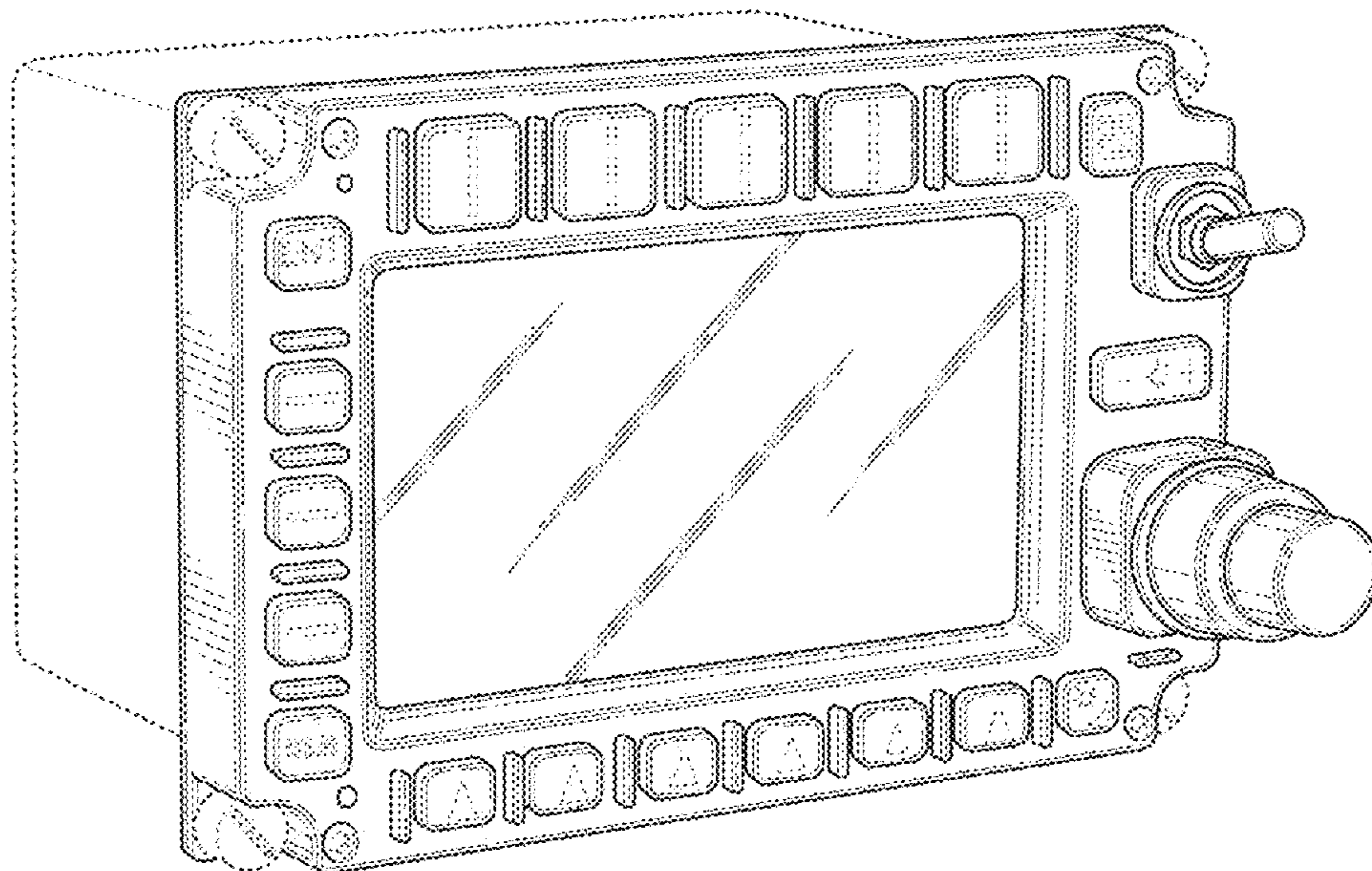

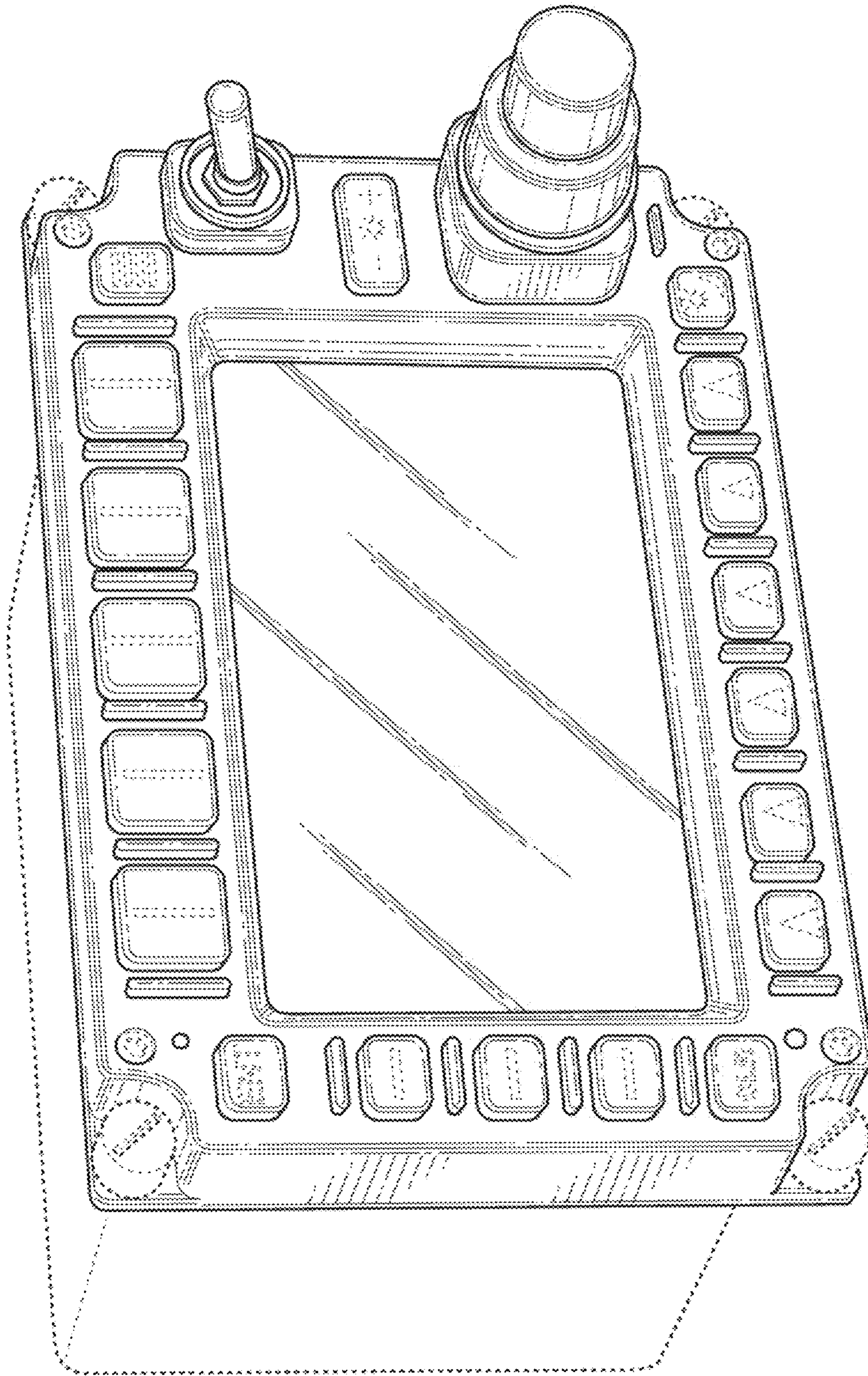

FIG. 1

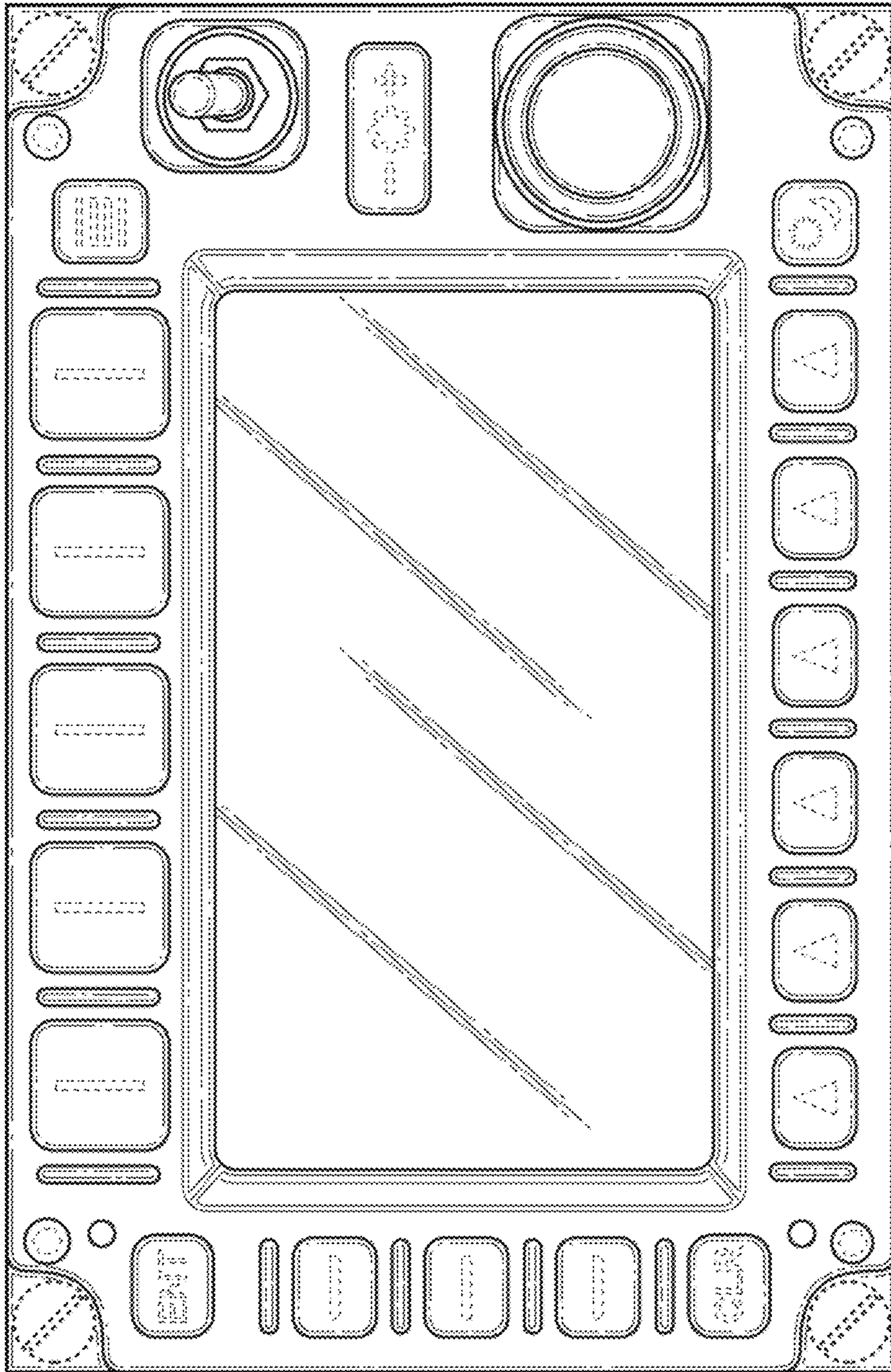

FIG. 2

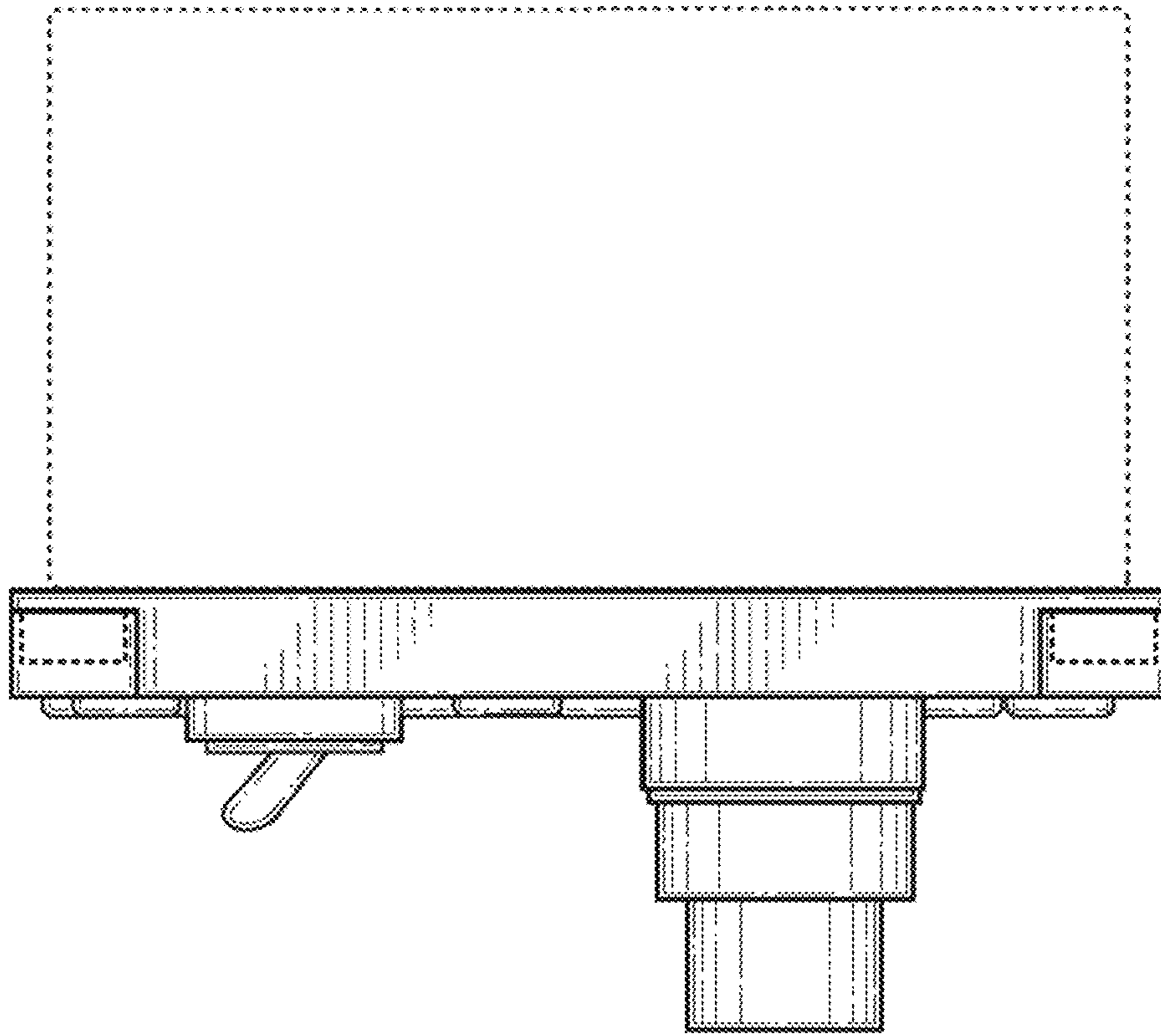

FIG. 4

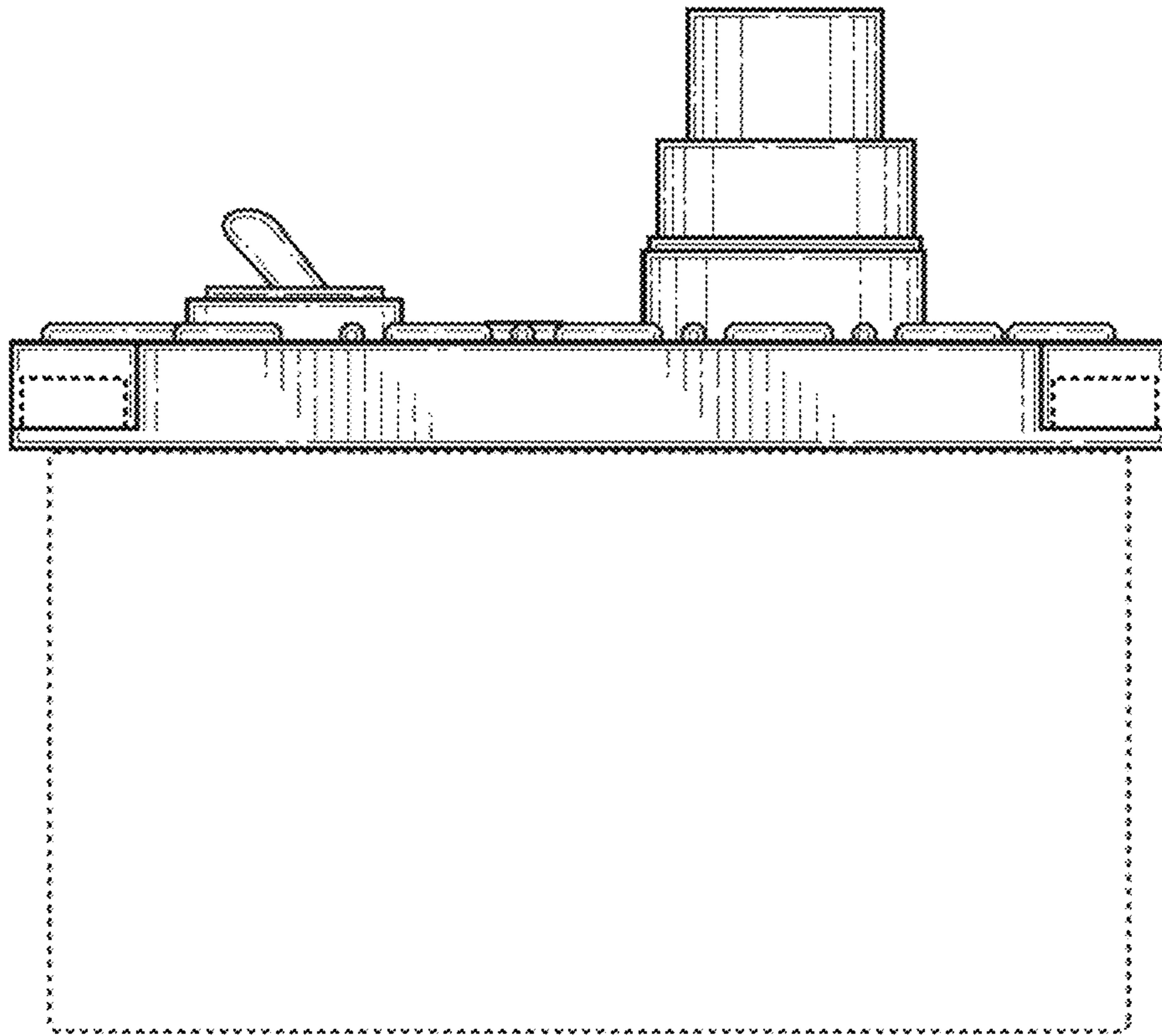

FIG. 3

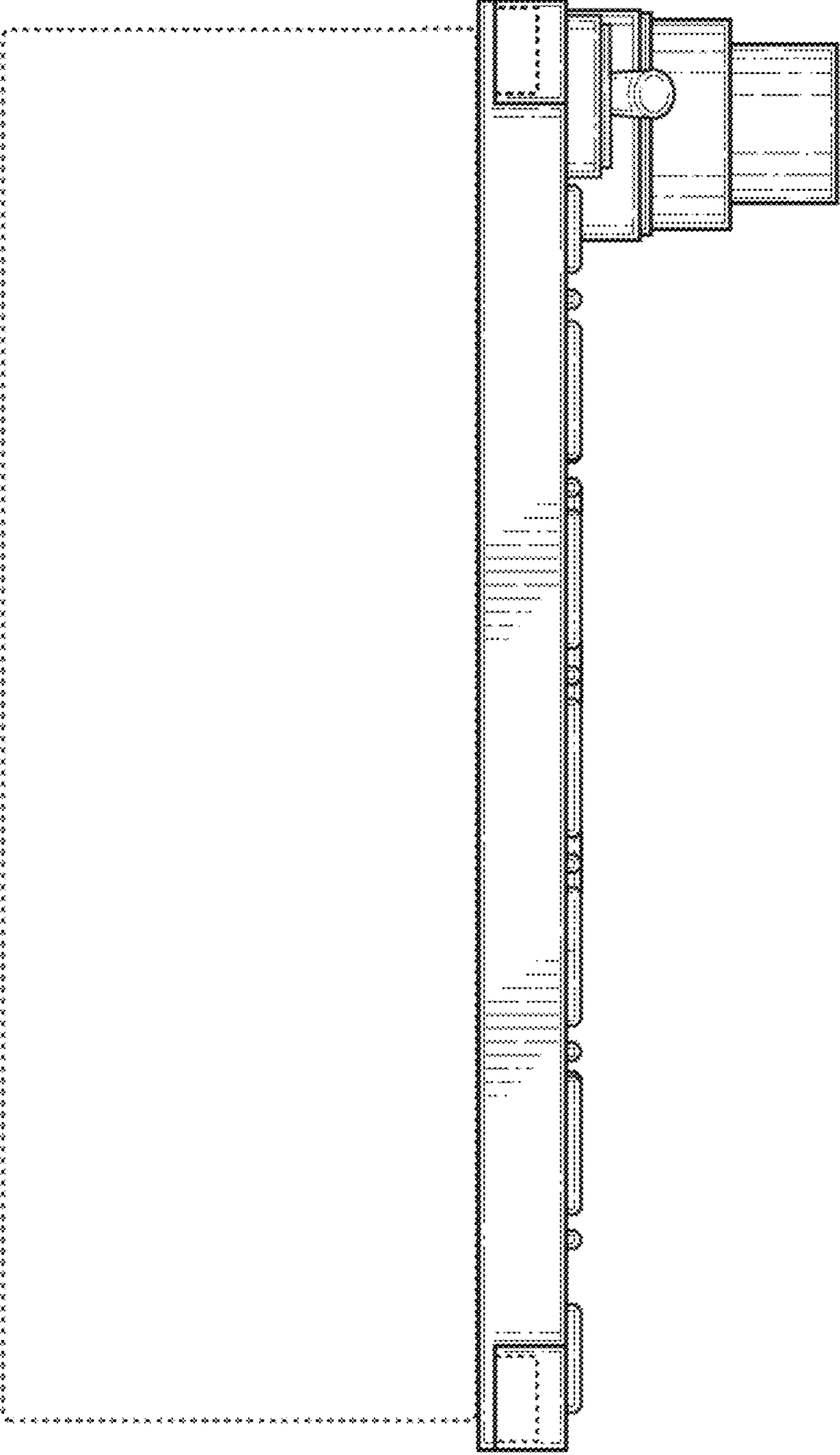

FIG. 5

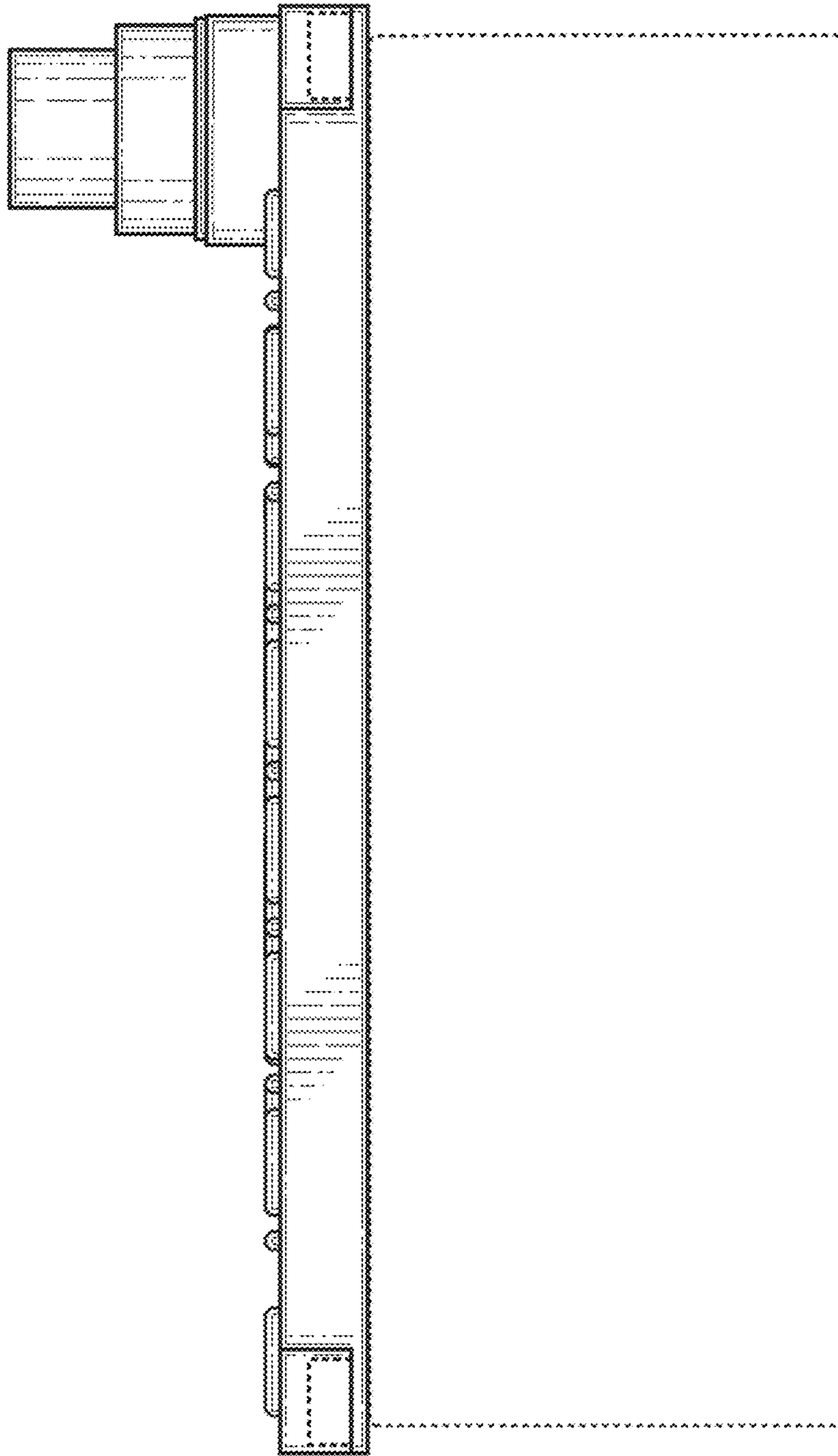

FIG. 6