



US00D945951S

(12) **United States Design Patent**
Miyazaki

(10) **Patent No.:** **US D945,951 S**
(45) **Date of Patent:** **** Mar. 15, 2022**

- (54) **TIRE**
- (71) Applicant: **Toyo Tire Corporation**, Itami (JP)
- (72) Inventor: **Tetsuji Miyazaki**, Itami (JP)
- (73) Assignee: **Toyo Tire Corporation**, Itami (JP)
- (**) Term: **15 Years**
- (21) Appl. No.: **29/736,386**
- (22) Filed: **May 29, 2020**

D893,400 S *	8/2020	Kawagoe	D12/531
D900,009 S *	10/2020	Fatima	D12/521
D911,919 S *	3/2021	Miyazaki	D12/601
D918,825 S *	5/2021	Wu	D12/528
D927,411 S *	8/2021	Scheifele	D12/604

(30) **Foreign Application Priority Data**

Dec. 5, 2019 (JP) 2019-027069

(51) **LOC (13) Cl.** **12-15**

(52) **U.S. Cl.**
USPC **D12/527**

(58) **Field of Classification Search**
USPC D12/500-532, 604
CPC Y10T 152/10027; B60C 1/0016; B60C
11/0306; B60C 11/0302; B60C 3/06;
B60C 9/17
See application file for complete search history.

(56) **References Cited**

U.S. PATENT DOCUMENTS

D599,278 S *	9/2009	Miyazaki	D12/531
D789,874 S	6/2017	Jacobs	
D795,793 S *	8/2017	Schoepner	D12/523
D797,649 S	9/2017	Bucher et al.	
D798,227 S *	9/2017	Scheifele	D12/604
D854,489 S *	7/2019	Park	D12/521
D872,008 S *	1/2020	Lamb	D12/527
D887,341 S *	6/2020	Tsunekawa	D12/521

FOREIGN PATENT DOCUMENTS

JP 1393756 S 8/2010

* cited by examiner

Primary Examiner — John A Voytek

(74) *Attorney, Agent, or Firm* — Sterne, Kessler,
Goldstein & Fox P.L.L.C.

(57) **CLAIM**

The ornamental design for a tire, as shown and described.

DESCRIPTION

FIG. 1 is a front perspective view of a tire showing the claimed design;

FIG. 2 is a front view thereof;

FIG. 3 is a rear view thereof;

FIG. 4 is a top plan view thereof, the bottom plan view being the same;

FIG. 5 is a right side view thereof;

FIG. 6 is a left side view thereof;

FIG. 7 is an enlarged view taken along line 7-7 in FIG. 1;

FIG. 8 is an enlarged view of the portion 8-8 in FIG. 2; and,

FIG. 9 is a cross-sectional view taken along line 9-9 in FIG. 8.

In the drawings, the broken lines show portions of the tire that form no part of the claimed design.

1 Claim, 9 Drawing Sheets

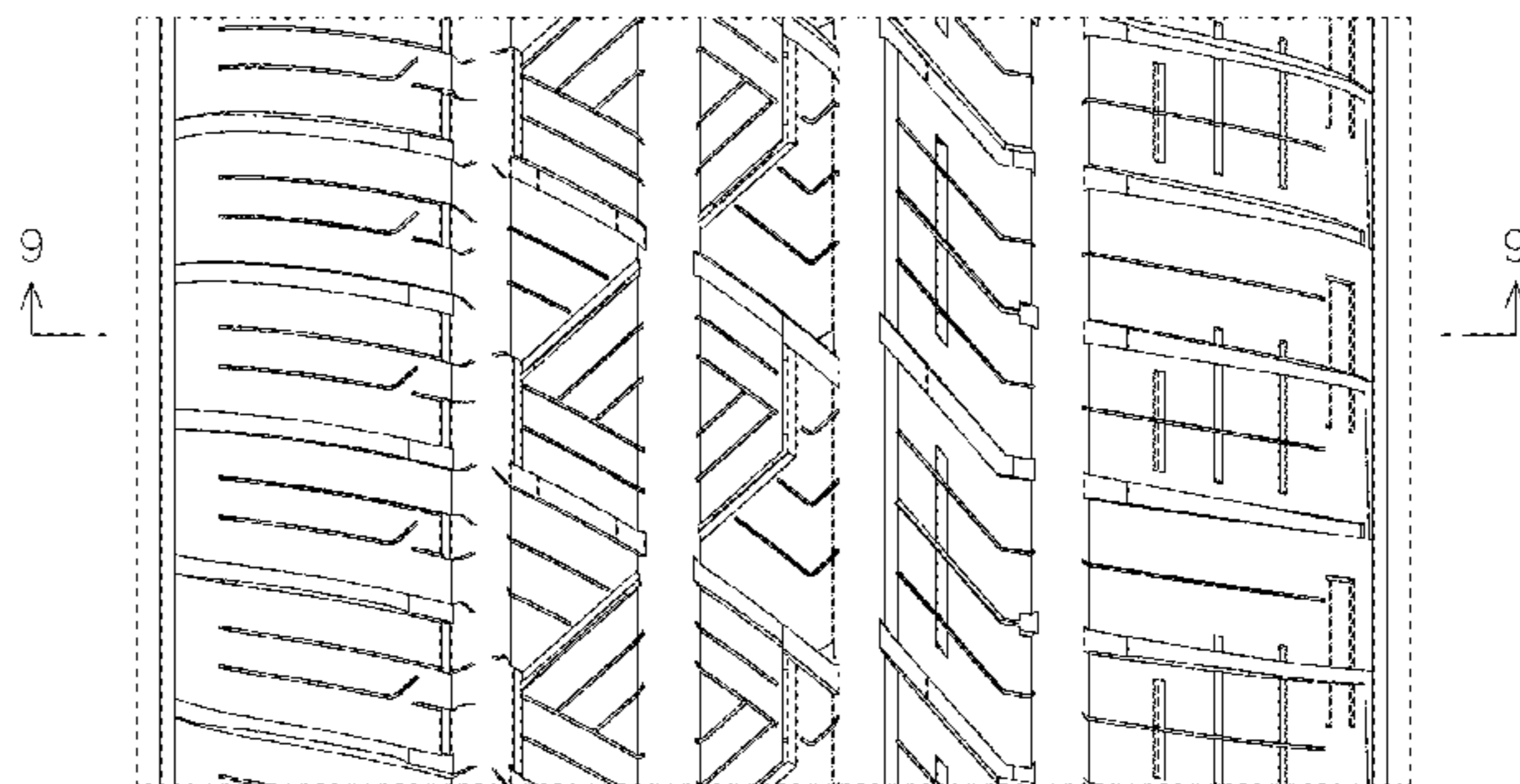
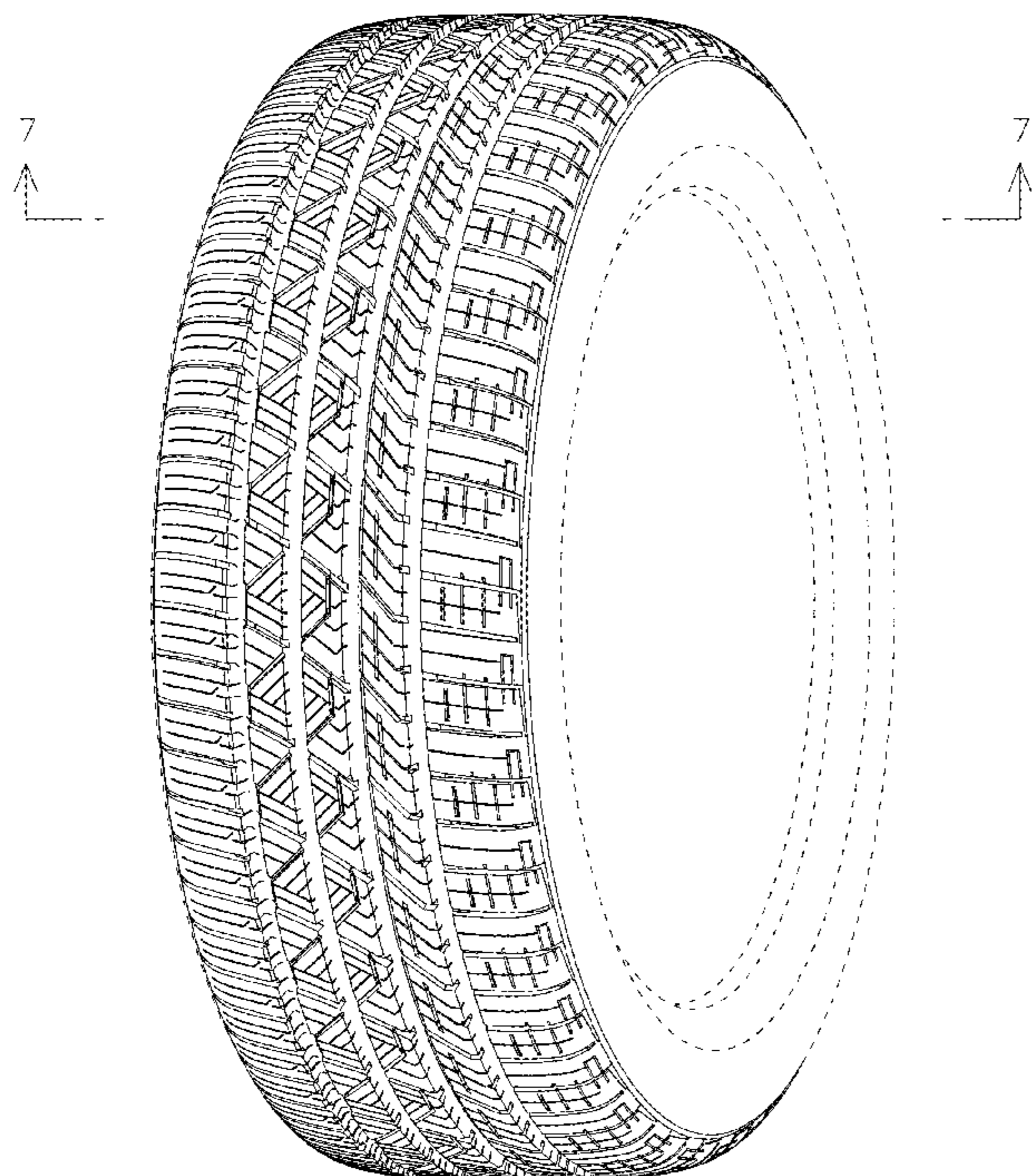

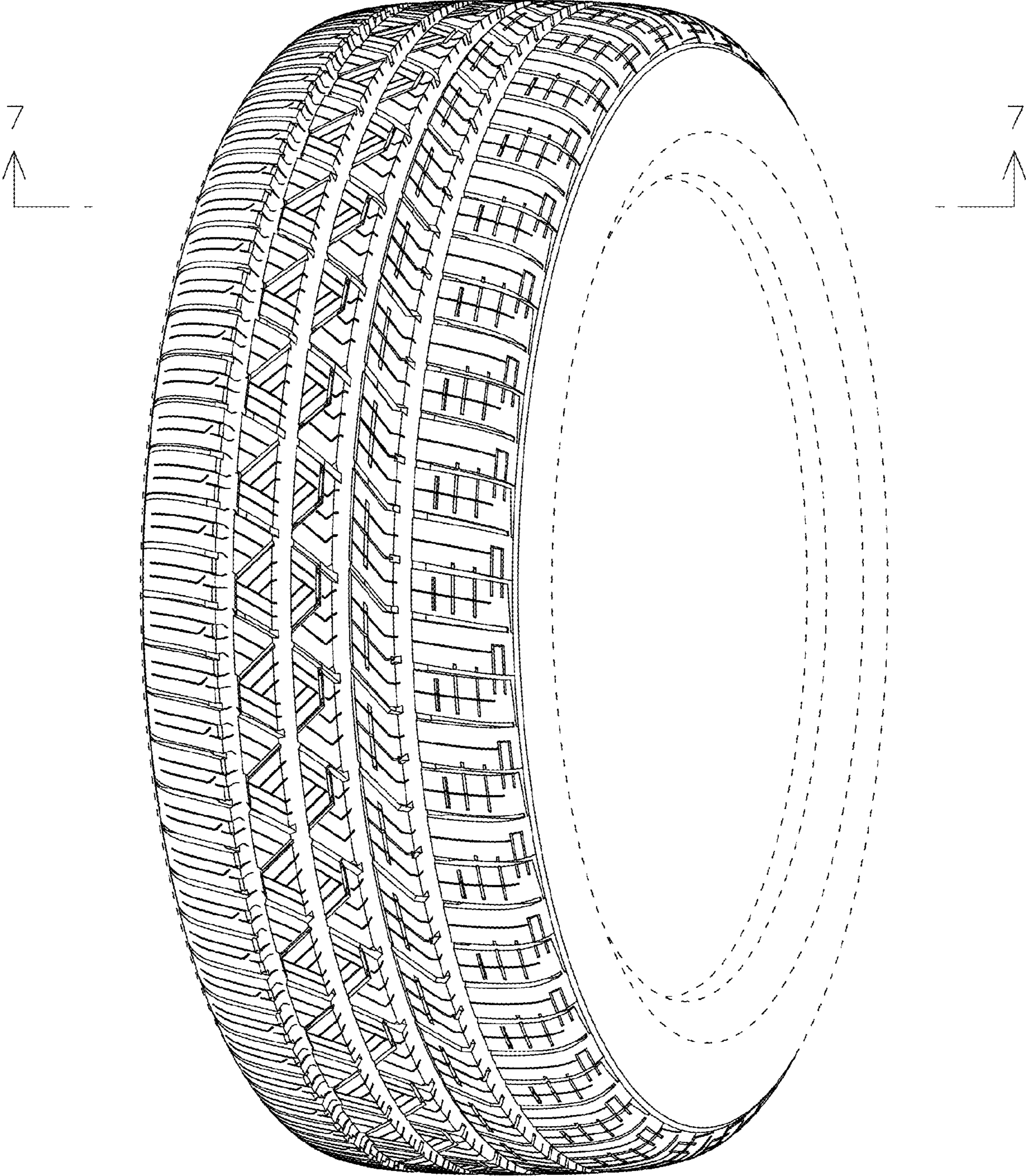

FIG. 1

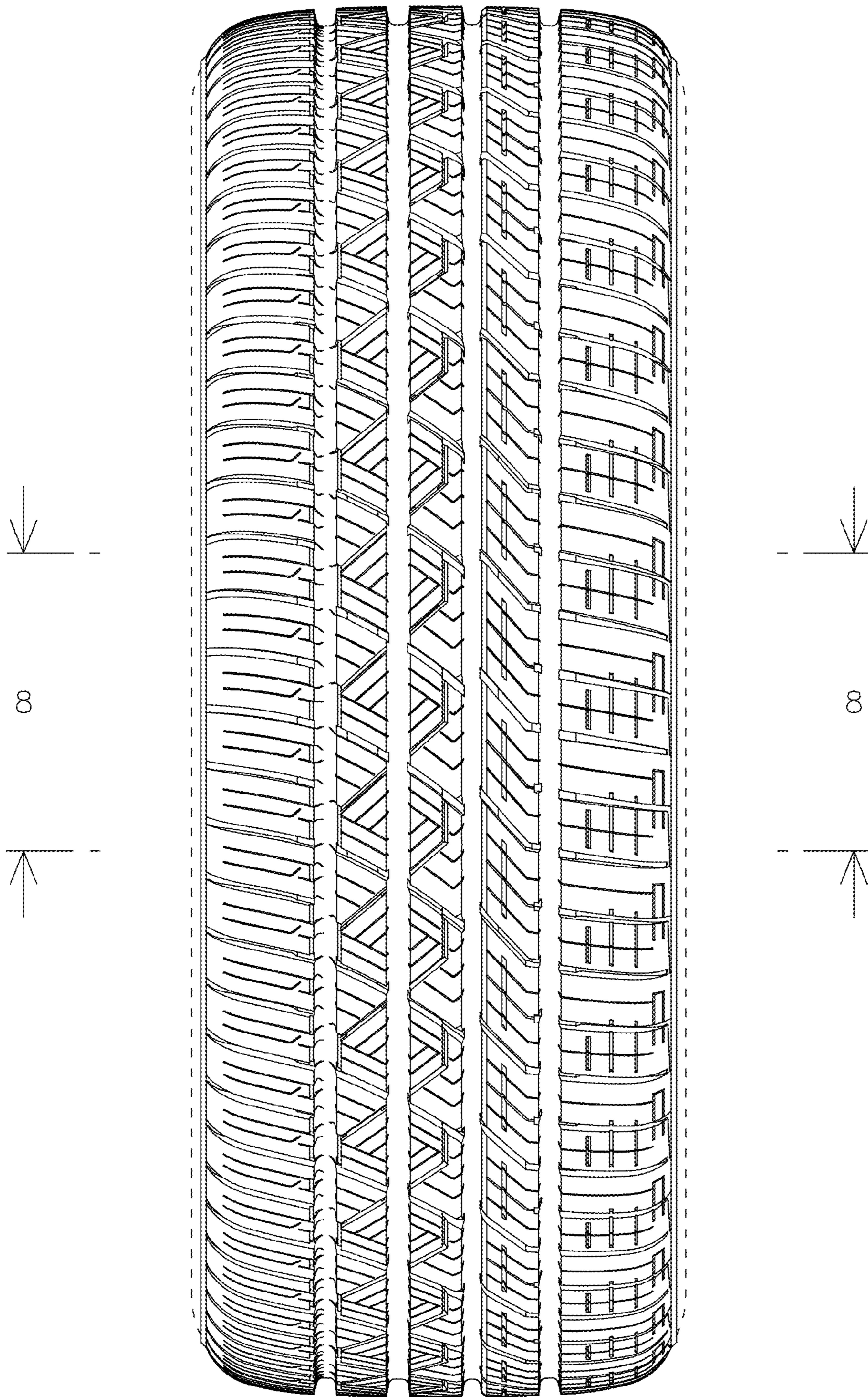

FIG. 2

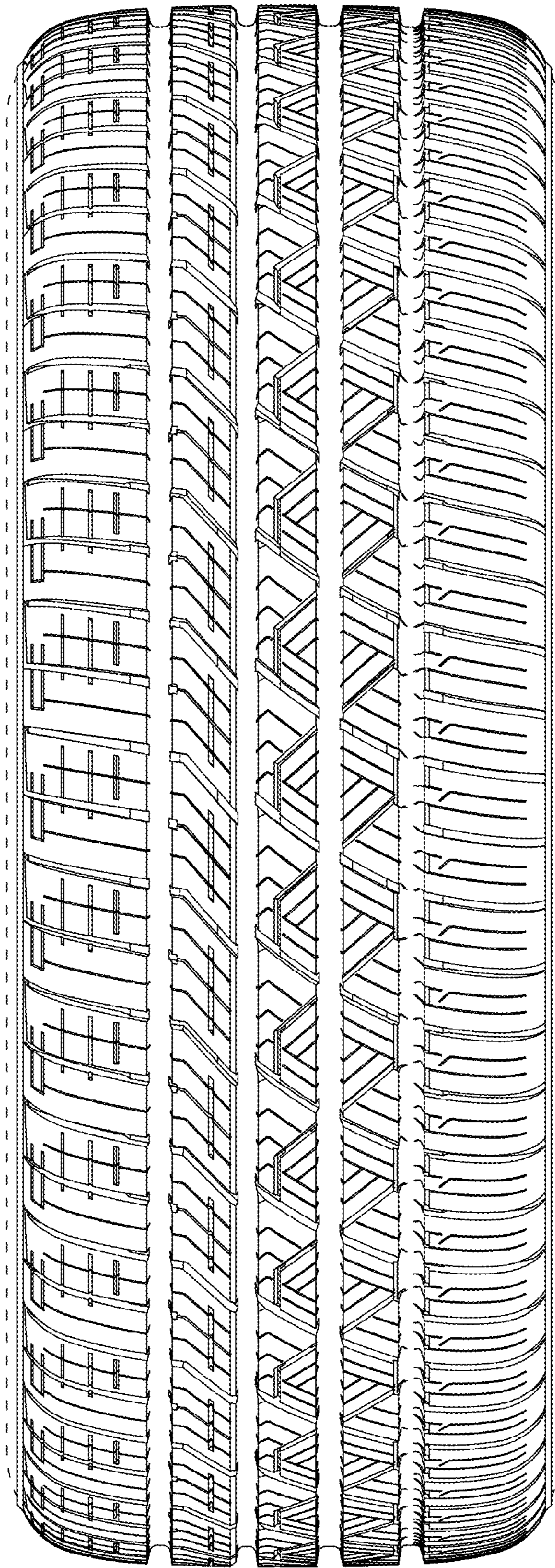

FIG. 3

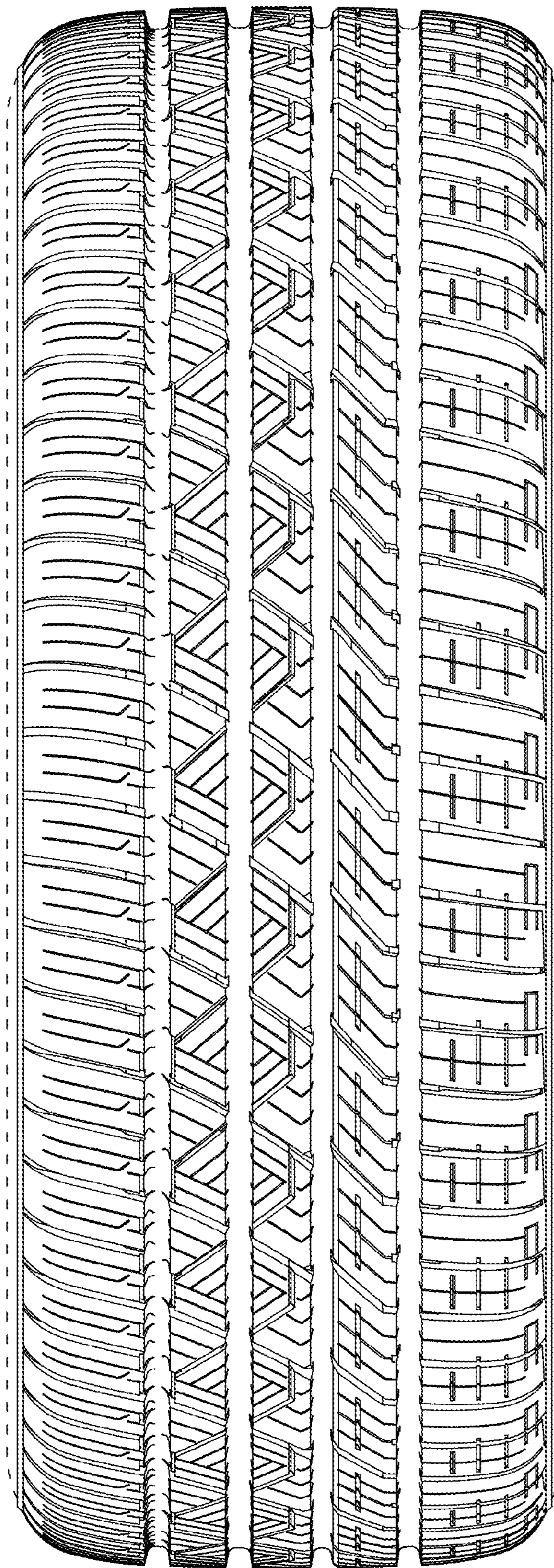

FIG. 4

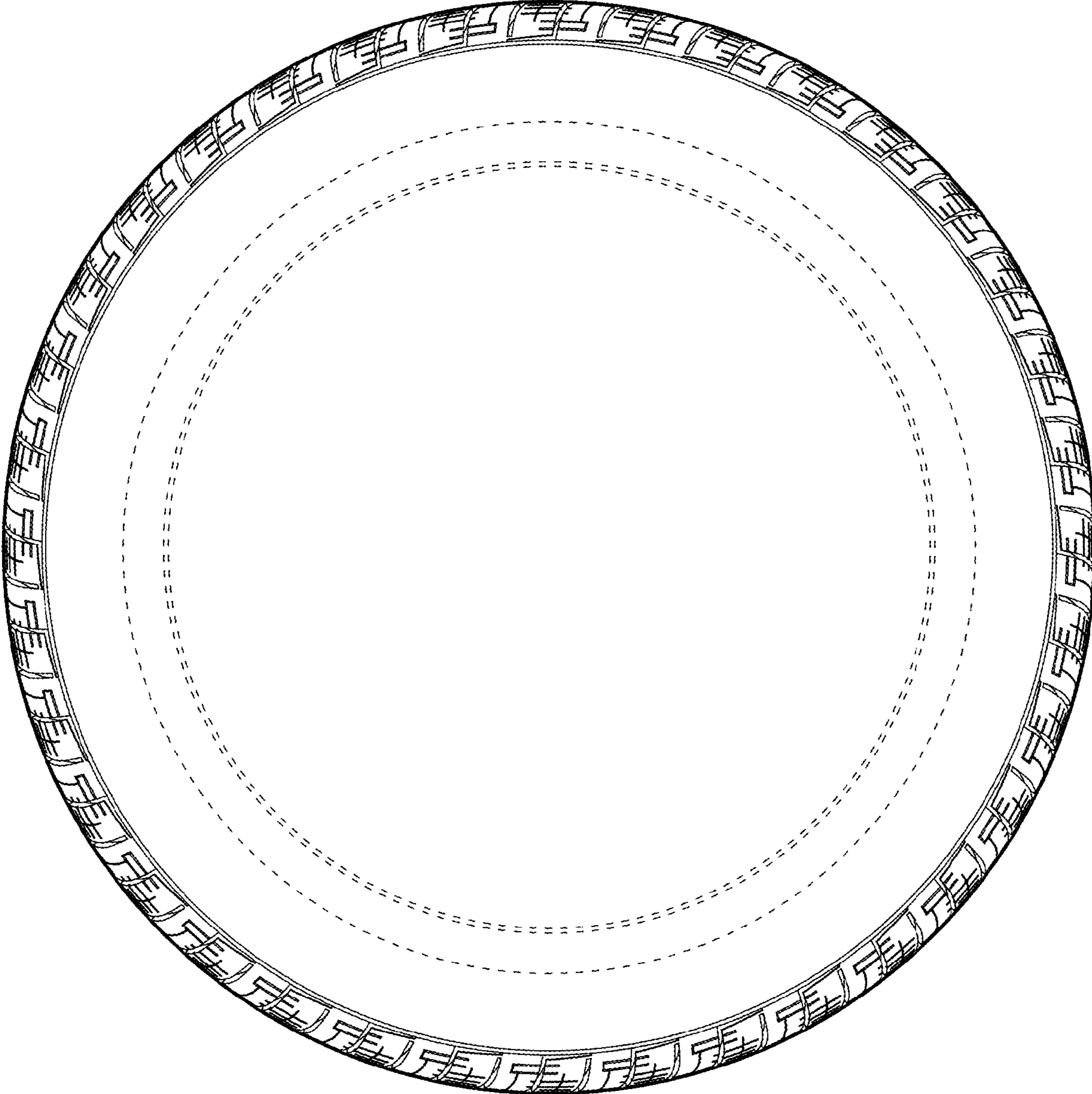

FIG. 5

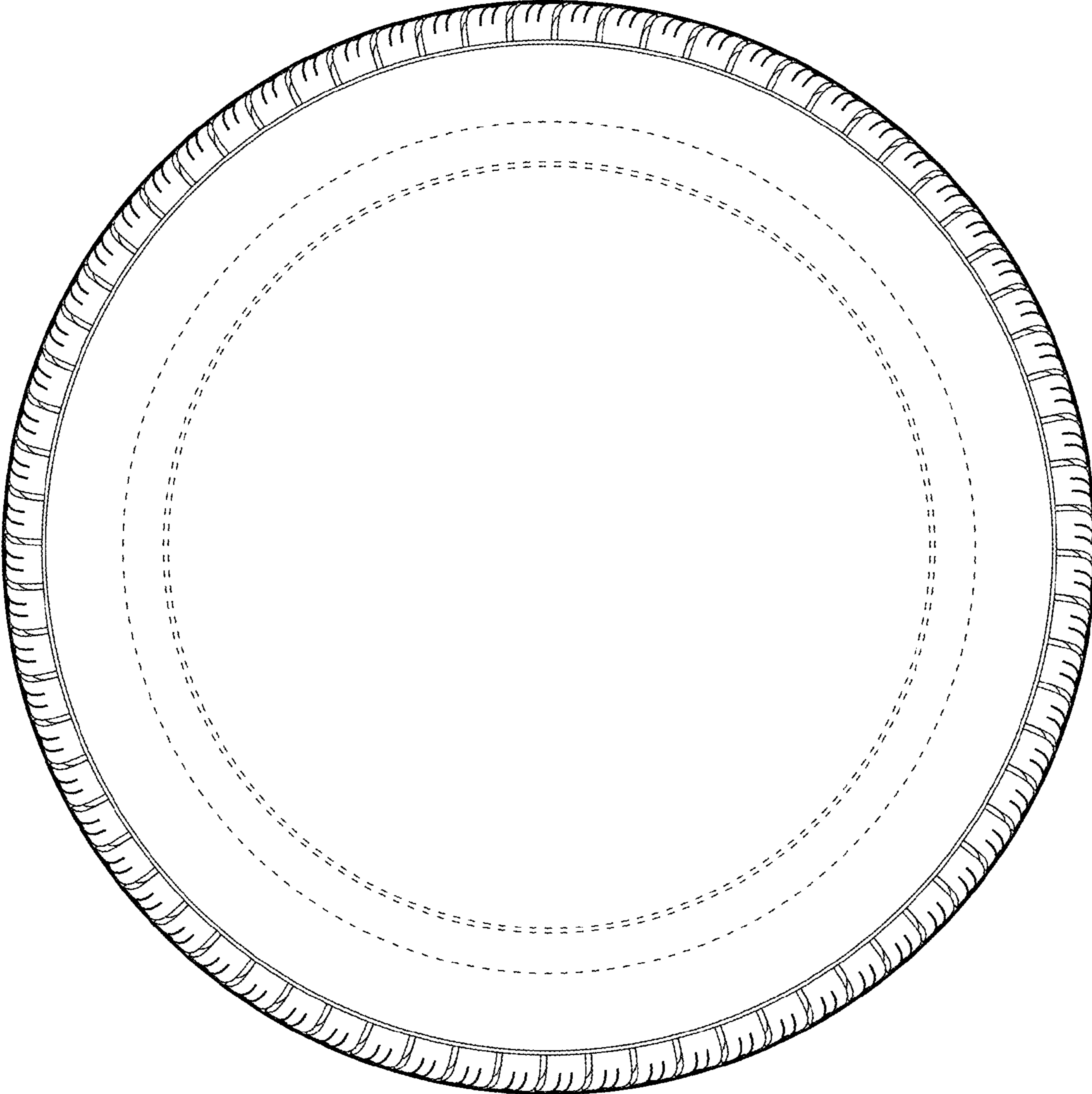

FIG. 6

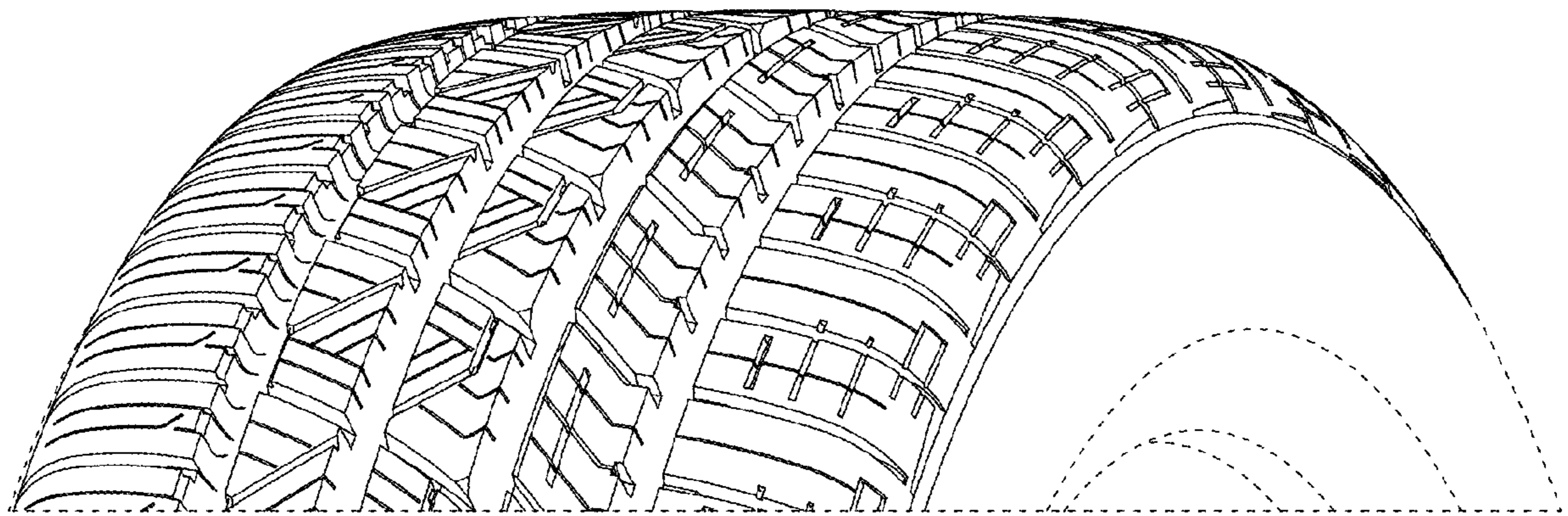

FIG. 7

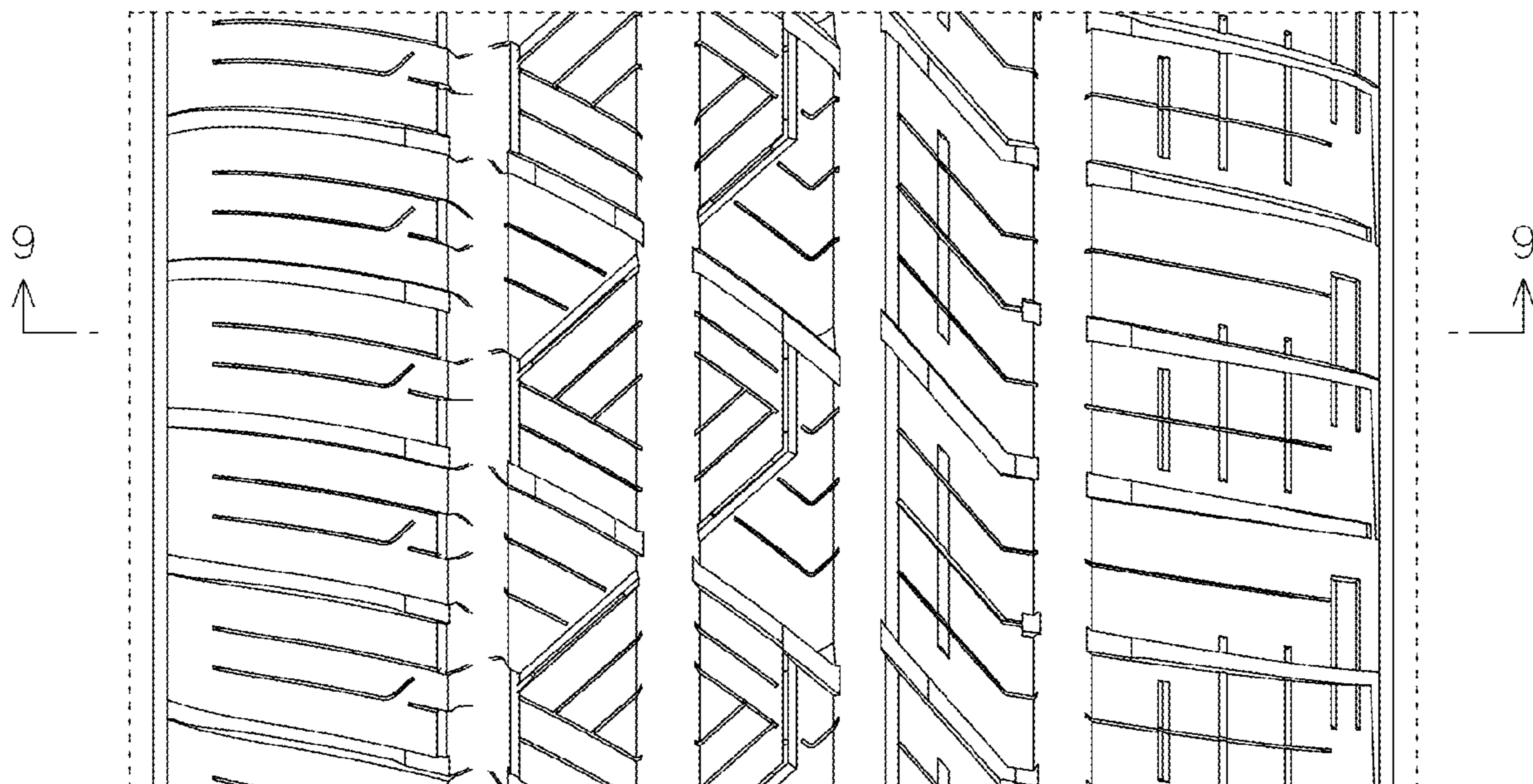

FIG. 8

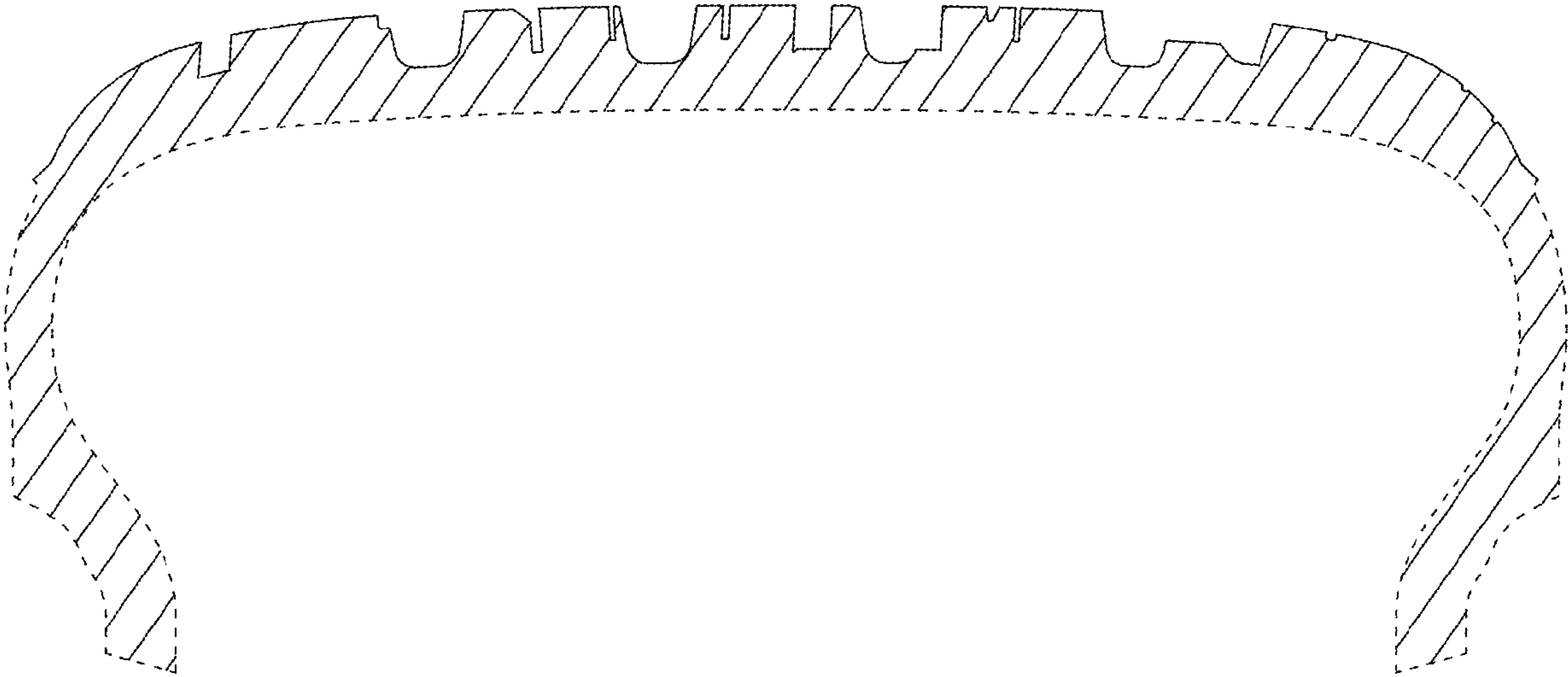

FIG. 9