



US00D945911S

(12) **United States Design Patent**
Yatsugi-Kang

(10) **Patent No.:** **US D945,911 S**

(45) **Date of Patent:** **** Mar. 15, 2022**

(54) **RING**
(71) Applicant: **Harry Winston SA**, Plan-les-Ouates (CH)
(72) Inventor: **Rie Yatsugi-Kang**, New York, NY (US)
(73) Assignee: **Harry Winston SA**, Plan-les-Ouates (CH)
(**) Term: **15 Years**

D747,663 S * 1/2016 Yatsugi-Kang D11/34
D753,530 S * 4/2016 Riviere D11/34
D759,534 S * 6/2016 Riviere D11/34
D780,023 S * 2/2017 Yatsugi-Kang D11/34
D780,025 S * 2/2017 Yatsugi-Kang D11/34
D780,026 S * 2/2017 Yatsugi-Kang D11/34
D783,441 S * 4/2017 Yatsugi-Kang D11/34
D785,489 S * 5/2017 Riviere D11/34
D786,119 S * 5/2017 Huynh D11/34
D934,105 S * 10/2021 Kwon D11/34
D934,729 S * 11/2021 Yatsugi-Kang D11/42
2018/0228255 A1 * 8/2018 Yep A44C 9/0023

(21) Appl. No.: **29/725,839**

OTHER PUBLICATIONS

(22) Filed: **Feb. 27, 2020**

[Online] "Winston Candy" <https://www.harrywinston.com/en/products/winston-candy>. Retrieved Nov. 19, 2021.*

(30) **Foreign Application Priority Data**

Sep. 10, 2019 (WO) WIPO87192

(51) **LOC (13) Cl.** **11-01**

(52) **U.S. Cl.**
USPC **D11/34**

(58) **Field of Classification Search**
USPC D11/1, 7, 8, 26-39, 79, 91, 92
CPC A44C 9/00; A44C 9/0007; A44C 9/0014; A44C 9/0023; A44C 9/003; A44C 9/0038; A44C 9/0046; A44C 9/0053; A44C 9/0061; A44C 9/0069; A44C 9/0076; A44C 9/0084; A44C 9/0092; A44C 9/02; A44C 17/0258; A44C 17/0266; A44C 17/0275; A44C 17/0283; A44C 17/02; A44C 17/0208; A44C 17/0216; A44C 17/0225; A44C 17/0233; A44C 17/0241; A44C 17/025; A44C 17/0288; A44C 17/0291; A44C 1/00; A44C 15/00; A44C 15/0005; A44C 15/001; A44C 15/005
See application file for complete search history.

* cited by examiner

Primary Examiner — Melanie Pellegrini
(74) *Attorney, Agent, or Firm* — Blank Rome LLP

(56) **References Cited**

U.S. PATENT DOCUMENTS

D45,312 S * 2/1914 Schaeffer D11/35
D76,691 S * 10/1928 Lee D11/35

(57) **CLAIM**

The ornamental design for a ring, as shown and described.

DESCRIPTION

FIG. 1 is a top view of a ring of the present design; FIG. 2 is a bottom perspective view thereof; FIG. 3 is a left top perspective view thereof; FIG. 4 is a right top perspective view thereof; FIG. 5 is a right front perspective view thereof; FIG. 6 is a left front perspective view thereof; FIG. 7 is a front view, the rear view being a mirror image thereof; FIG. 8 is a top right perspective view thereof; and, FIG. 9 is a bottom left perspective view thereof.

1 Claim, 9 Drawing Sheets

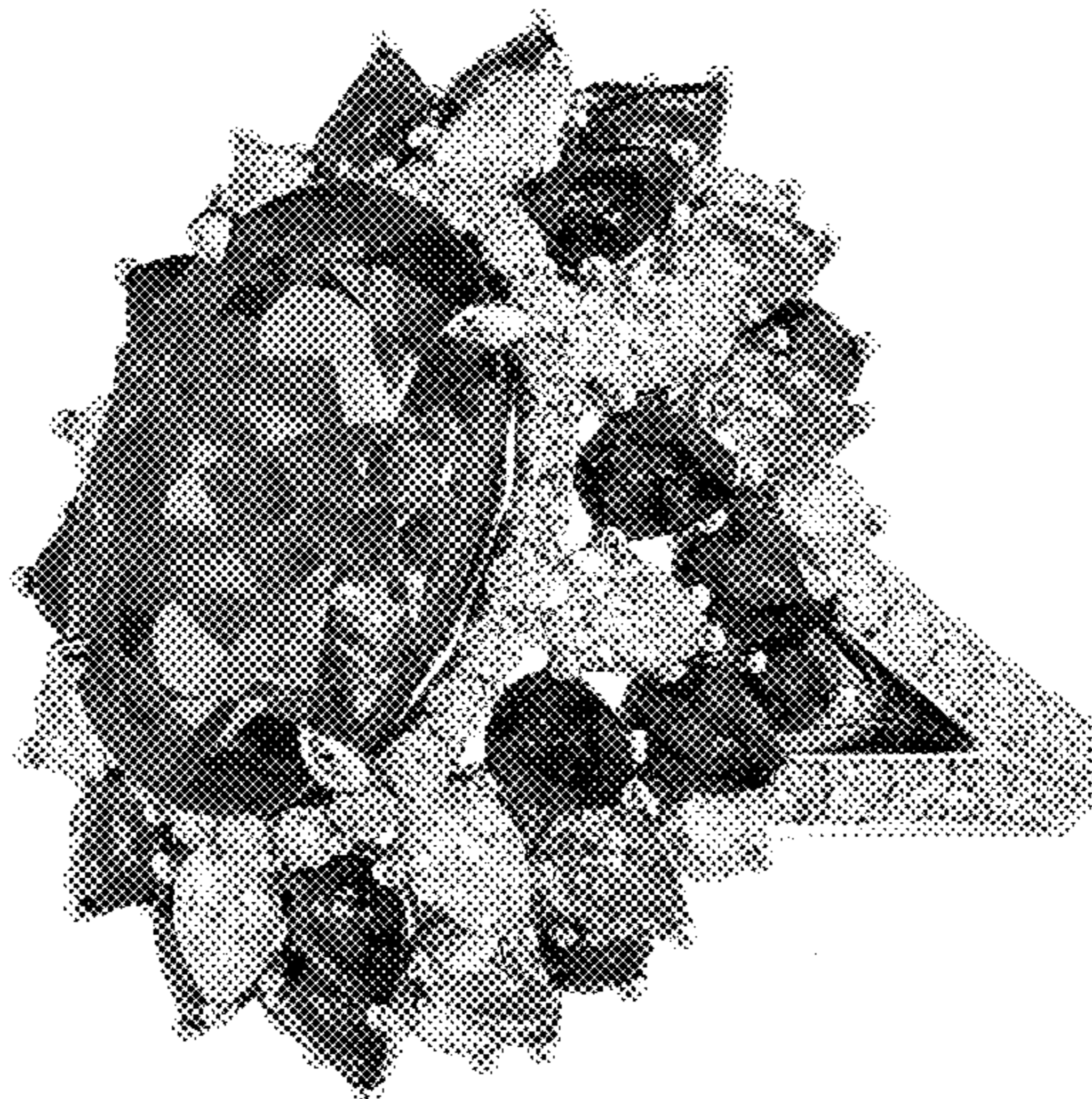

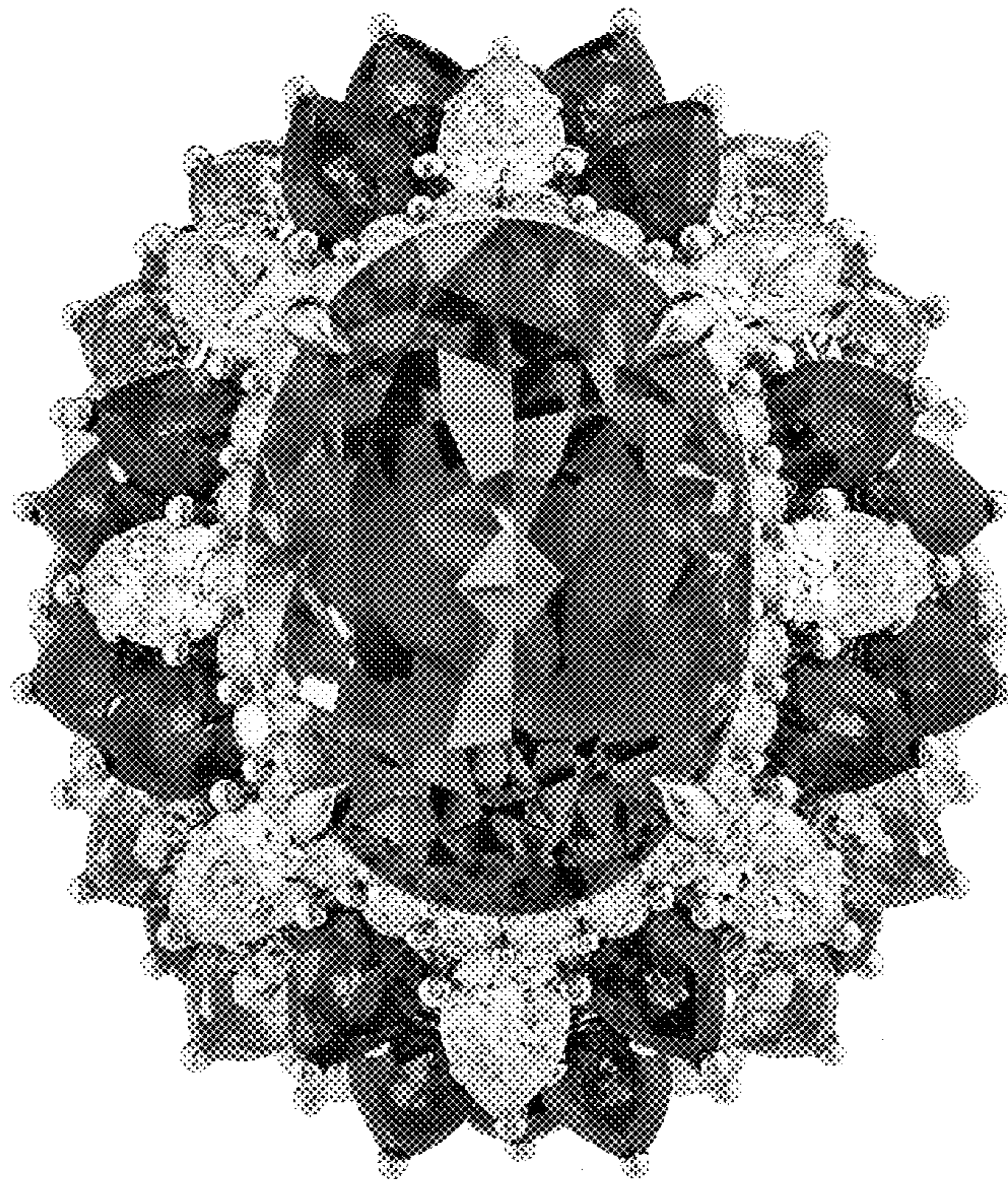

FIG. 1



FIG. 2



FIG. 3



FIG. 4



FIG. 5



FIG. 6



FIG. 7



FIG. 8



FIG. 9