



US00D945905S

(12) **United States Design Patent**  
**Yatsugi-Kang**

(10) **Patent No.:** **US D945,905 S**

(45) **Date of Patent:** **\*\* Mar. 15, 2022**

(54) **NECKLACE**

(71) Applicant: **Harry Winston SA**, Plan-les-Ouates  
(CH)

(72) Inventor: **Rie Yatsugi-Kang**, New York, NY (US)

(73) Assignee: **Harry Winston SA**, Plan-les-Ouates  
(CH)

(\*\*) Term: **15 Years**

(21) Appl. No.: **29/729,072**

(22) Filed: **Mar. 24, 2020**

(30) **Foreign Application Priority Data**

Oct. 21, 2019 (WO) ..... WIPO88629

(51) **LOC (13) Cl.** ..... **11-01**

(52) **U.S. Cl.**  
USPC ..... **D11/16**

(58) **Field of Classification Search**  
USPC ..... D11/1-12, 16-18, 40-43, 79, 91, 92;  
D99/26, 27

CPC . A44C 15/0015; A44C 15/002; A44C 15/005;  
A44C 15/0055; A44C 17/02; A44C  
17/04; A44C 25/001; A44C 11/002

See application file for complete search history.

(56) **References Cited**

**U.S. PATENT DOCUMENTS**

D66,009 S \* 11/1924 Klein ..... D11/11  
D66,014 S \* 11/1924 Klein ..... D11/11

D66,015 S \* 11/1924 Klein ..... D11/11  
D66,016 S \* 11/1924 Klein ..... D11/11  
D66,017 S \* 11/1924 Klein ..... D11/11  
D66,018 S \* 11/1924 Klein ..... D11/11  
D147,393 S \* 9/1947 Arpels ..... D11/9  
D168,592 S \* 1/1953 Philippe ..... D11/8  
D169,764 S \* 6/1953 Katz ..... D11/8  
D171,649 S \* 3/1954 Katz ..... D11/9  
D265,804 S \* 8/1982 Barr ..... D11/8  
D265,805 S \* 8/1982 Barr ..... D11/8  
D265,806 S \* 8/1982 Barr ..... D11/8  
D265,807 S \* 8/1982 Barr ..... D11/8  
D793,273 S \* 8/2017 Riviere ..... D11/16  
D793,895 S \* 8/2017 Schwaninger ..... D11/6  
D800,009 S \* 10/2017 Yatsugi-Kang ..... D11/16

\* cited by examiner

*Primary Examiner* — Llorellys Martinez

(74) *Attorney, Agent, or Firm* — Blank Rome LLP

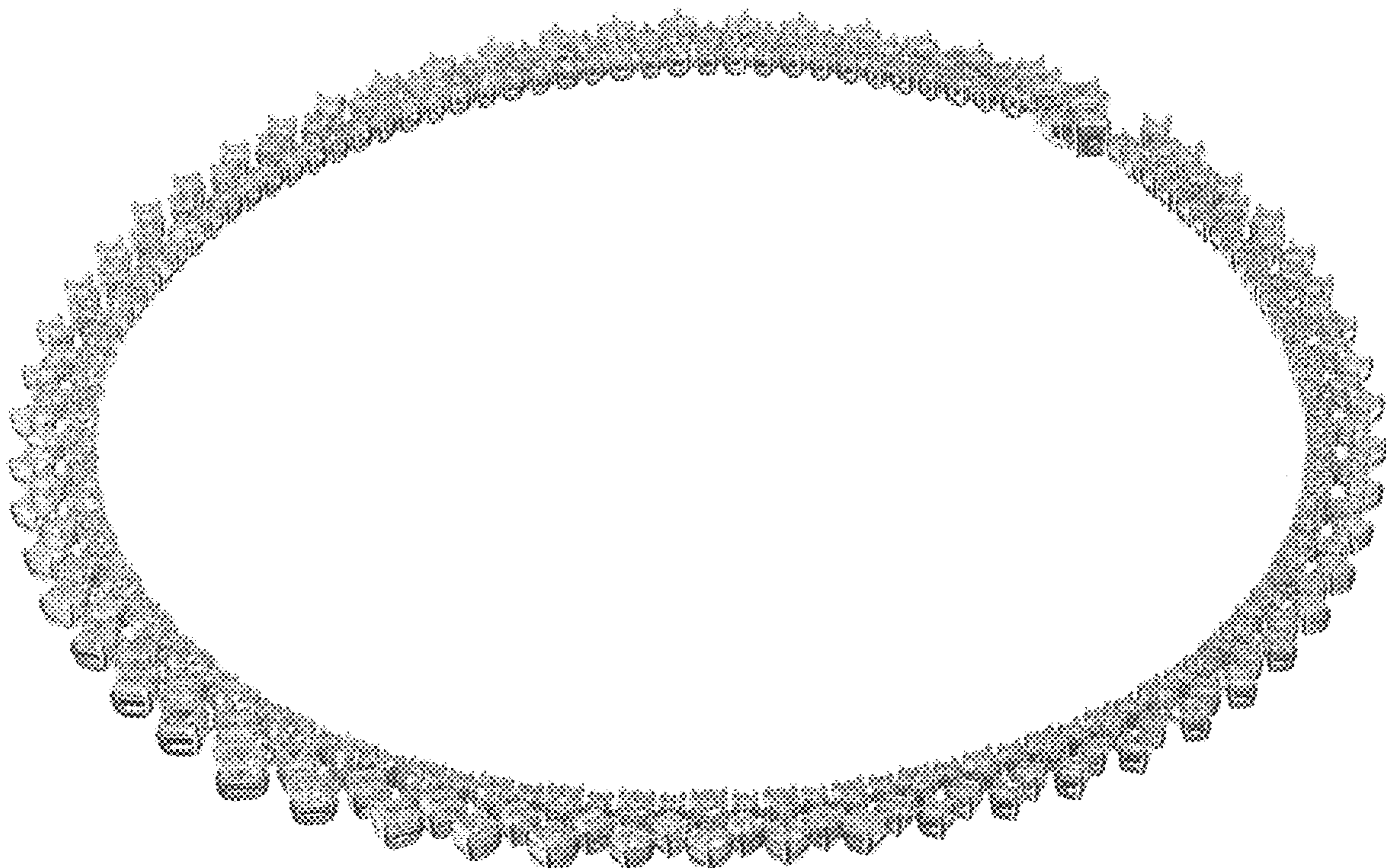
(57) **CLAIM**

The ornamental design for a necklace, as shown and described.

**DESCRIPTION**

FIG. 1 is a front view of a necklace of the present design;  
FIG. 2 is a rear view thereof;  
FIG. 3 is a right side perspective view thereof;  
FIG. 4 is a left side perspective view thereof;  
FIG. 5 is a top perspective view thereof;  
FIG. 6 is a bottom perspective view thereof;  
FIG. 7 is a front right perspective view thereof; and,  
FIG. 8 is a rear left perspective view thereof.

**1 Claim, 8 Drawing Sheets**

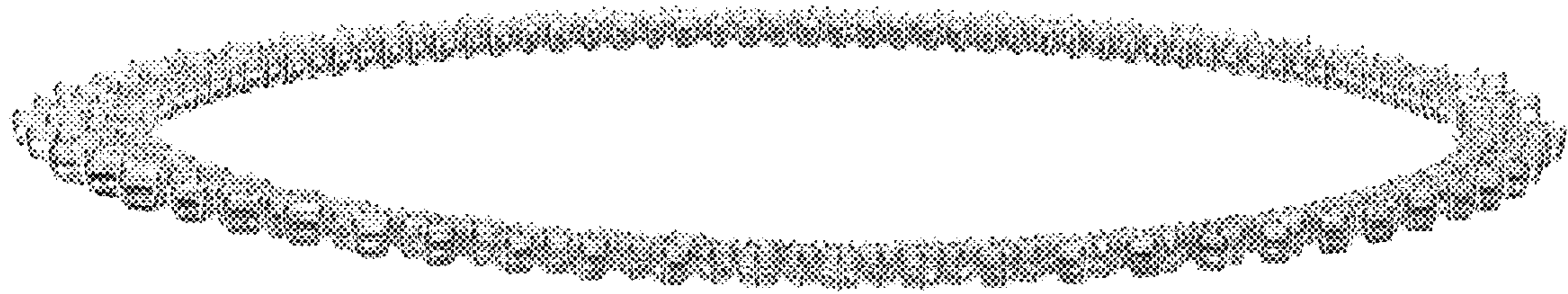




**FIG. 1**



**FIG. 2**



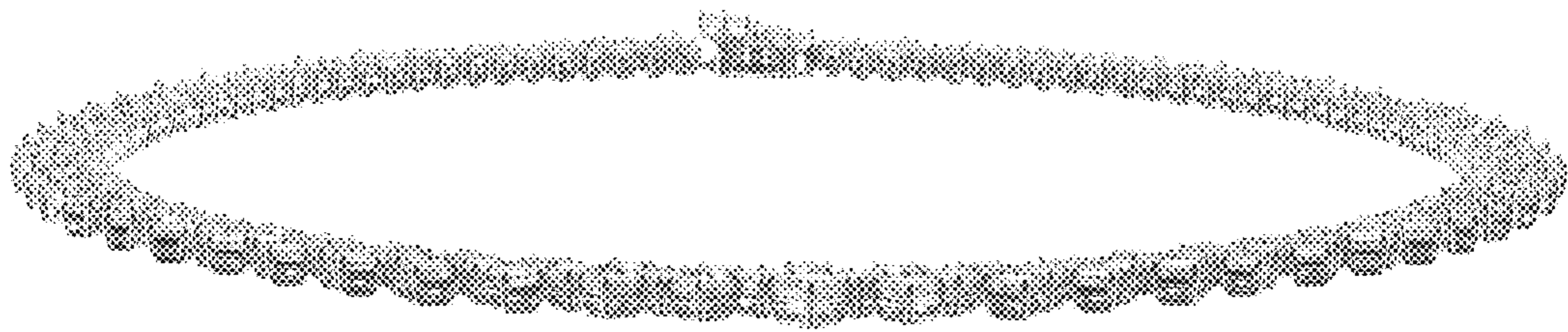
***FIG. 3***



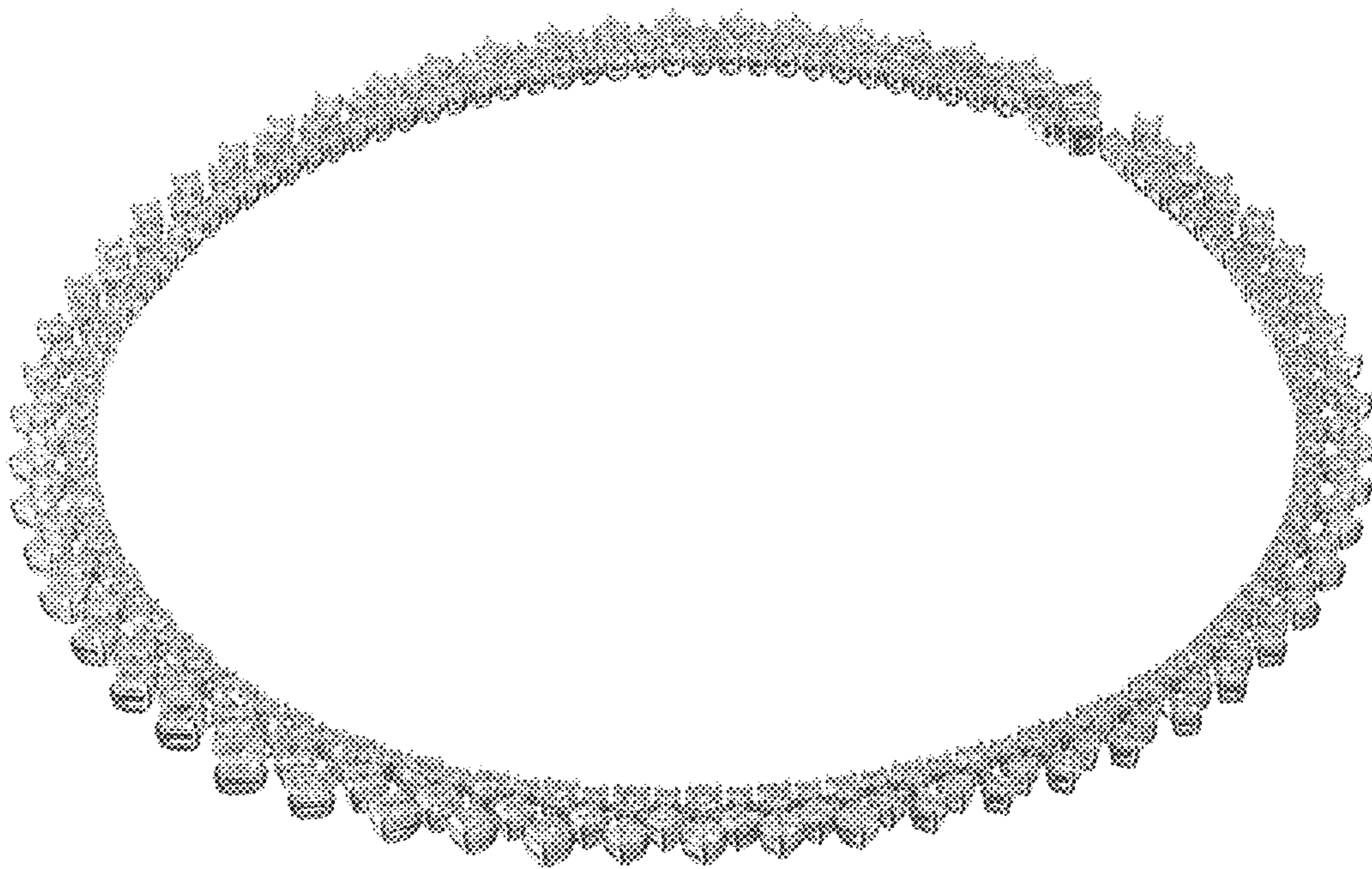
***FIG. 4***



***FIG. 5***

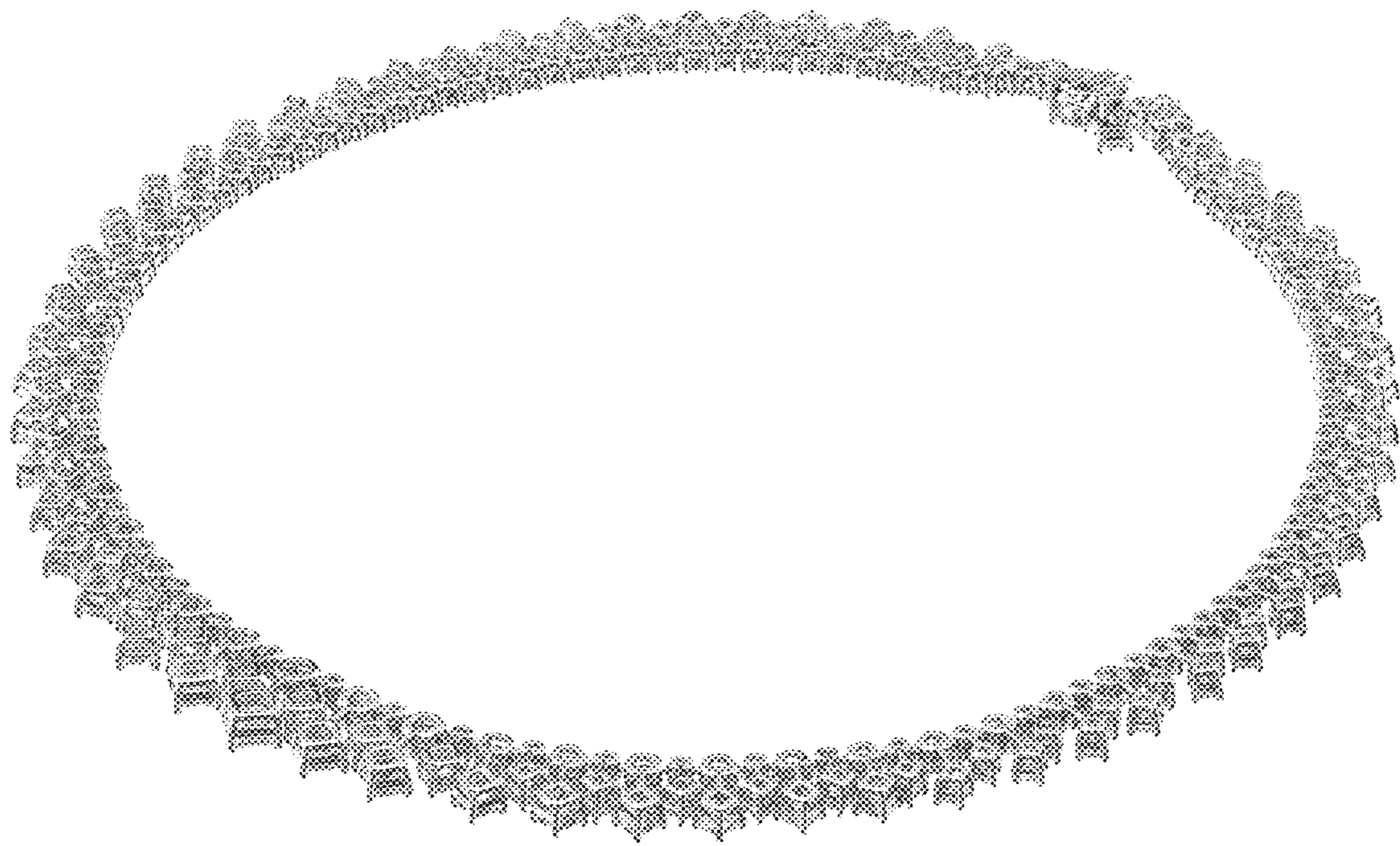


***FIG. 6***



***FIG. 7***





***FIG. 8***