



US00D945904S

(12) **United States Design Patent**  
**Riviere**

(10) **Patent No.:** **US D945,904 S**

(45) **Date of Patent:** **\*\* Mar. 15, 2022**

(54) **BRACELET**

(71) Applicant: **Harry Winston SA**, Plan-les-Ouates (CH)

(72) Inventor: **Dominique Riviere**, New York, NY (US)

(73) Assignee: **Harry Winston SA**, Plan-les-Ouates (CH)

(\*\*) Term: **15 Years**

(21) Appl. No.: **29/721,791**

(22) Filed: **Jan. 23, 2020**

(30) **Foreign Application Priority Data**

Jul. 24, 2019 (WO) ..... DM/203280

(51) **LOC (13) Cl.** ..... **11-01**

(52) **U.S. Cl.**  
USPC ..... **D11/16**

(58) **Field of Classification Search**  
USPC ..... D11/1-12, 16-18, 40-43, 79, 91, 92  
CPC . A44C 15/0015; A44C 15/002; A44C 15/005;  
A44C 15/0055; A44C 17/02; A44C  
17/04; A44C 25/001; A44C 11/002  
See application file for complete search history.

(56) **References Cited**

**U.S. PATENT DOCUMENTS**

D150,607 S \* 8/1948 Katz ..... D11/16  
D151,869 S \* 11/1948 Bogoff ..... D11/16

D170,381 S \* 9/1953 Philippe ..... D11/16  
D171,650 S \* 3/1954 Katz ..... D11/14  
D176,210 S \* 11/1955 Katz ..... D11/16  
D177,252 S \* 3/1956 Katz ..... D11/6  
D177,826 S \* 5/1956 Katz ..... D11/14  
D356,278 S \* 3/1995 McCoy ..... D11/6  
D743,277 S \* 11/2015 Riviere ..... D11/16  
D779,363 S \* 2/2017 Yatsugi-Kang ..... D11/16  
D780,009 S \* 2/2017 Yatsugi-Kang ..... D11/16  
D800,011 S \* 10/2017 Riviere ..... D11/16  
D842,161 S \* 3/2019 Galli ..... D11/16

\* cited by examiner

*Primary Examiner* — Llorelys Martinez

(74) *Attorney, Agent, or Firm* — Blank Rome LLP

(57) **CLAIM**

The ornamental design for a bracelet, as shown and described.

**DESCRIPTION**

FIG. 1 is a top view of a bracelet of the present design;  
FIG. 2 is a bottom view thereof;  
FIG. 3 is a front view thereof;  
FIG. 4 is a rear view thereof;  
FIG. 5 is a right perspective view thereof;  
FIG. 6 is a left perspective view thereof;  
FIG. 7 is a front left perspective view thereof; and,  
FIG. 8 is a bottom right perspective view thereof.

**1 Claim, 8 Drawing Sheets**

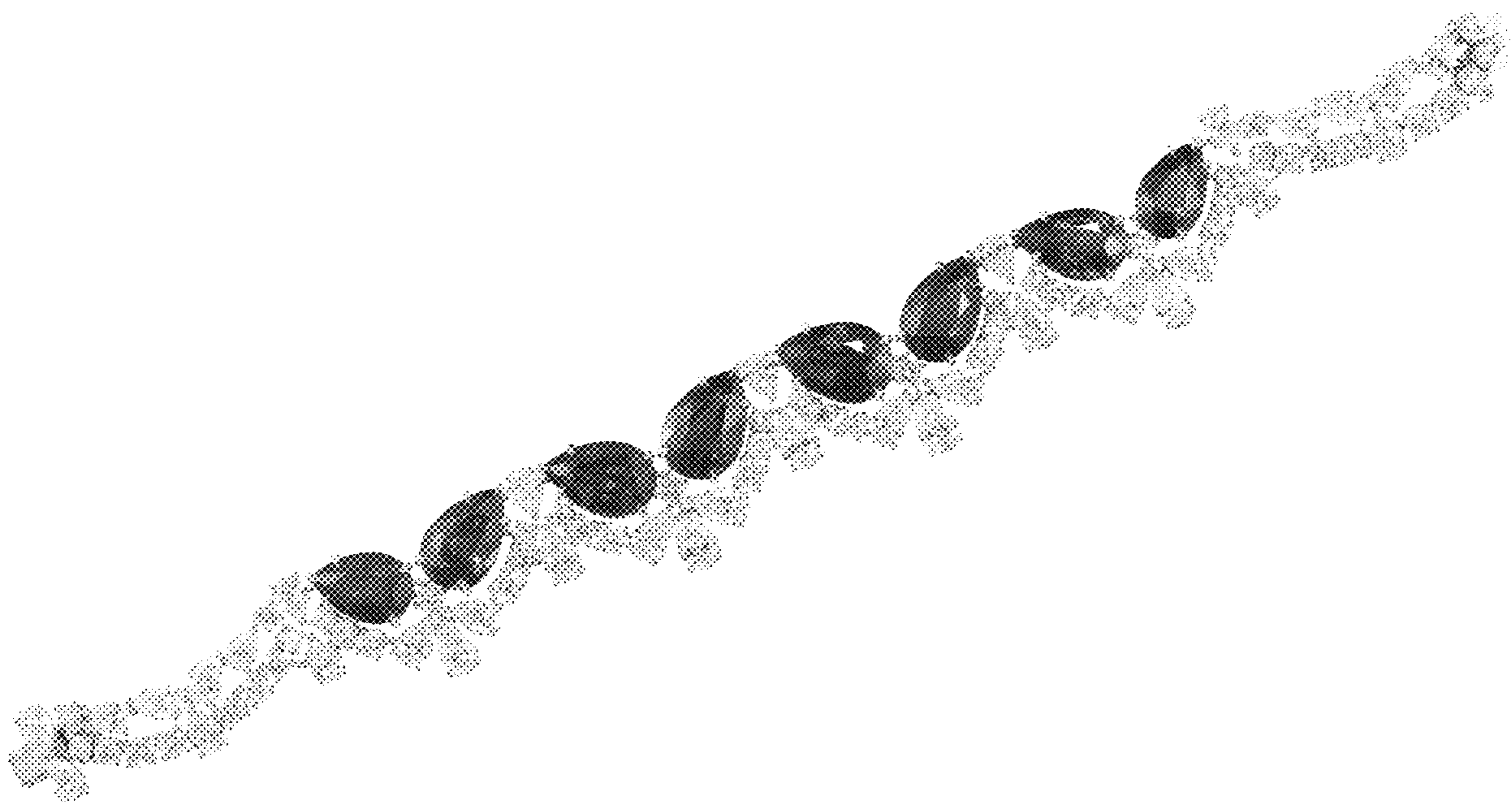

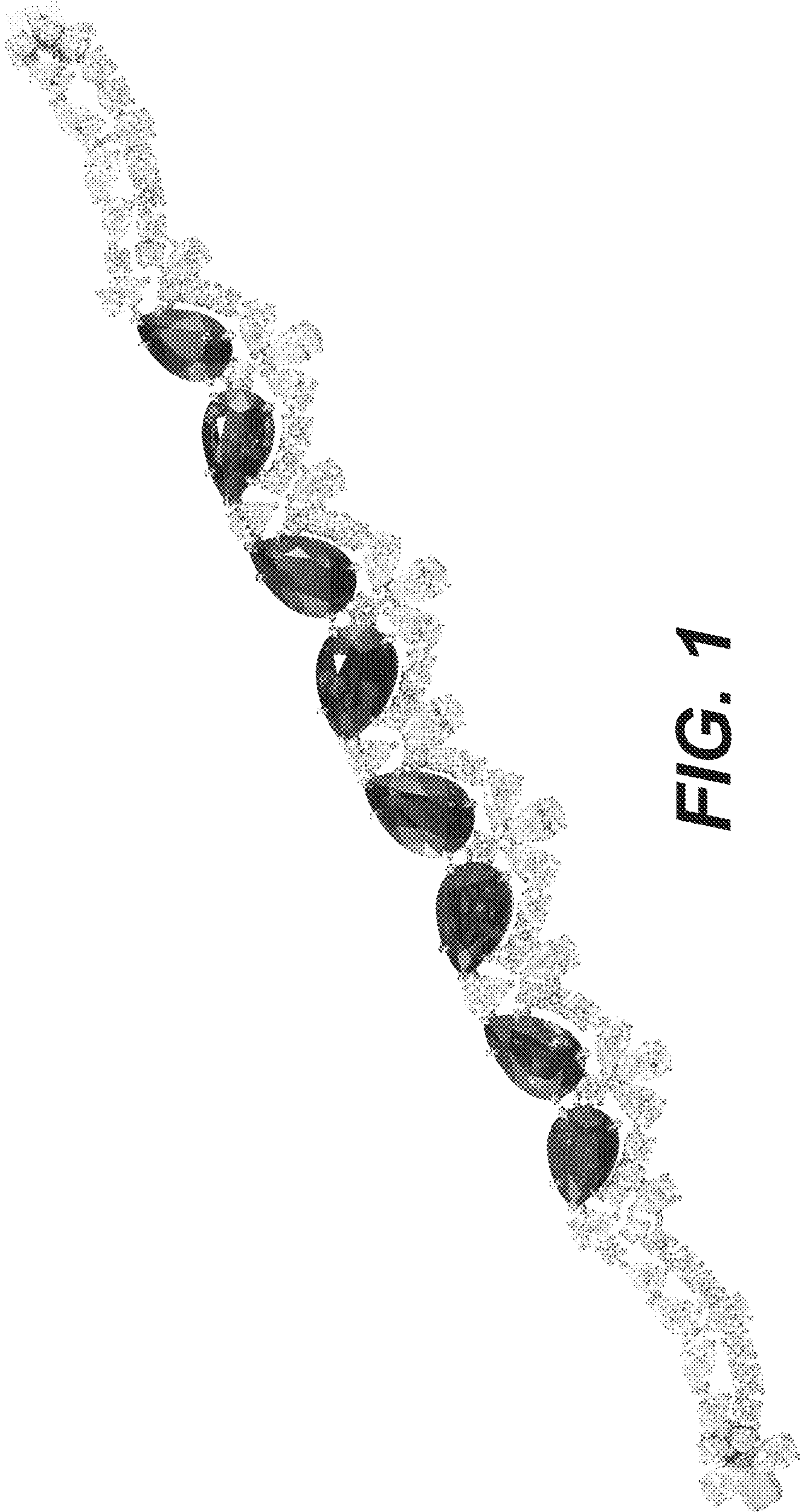

FIG. 1



**FIG. 2**



**FIG. 3**



**FIG. 4**

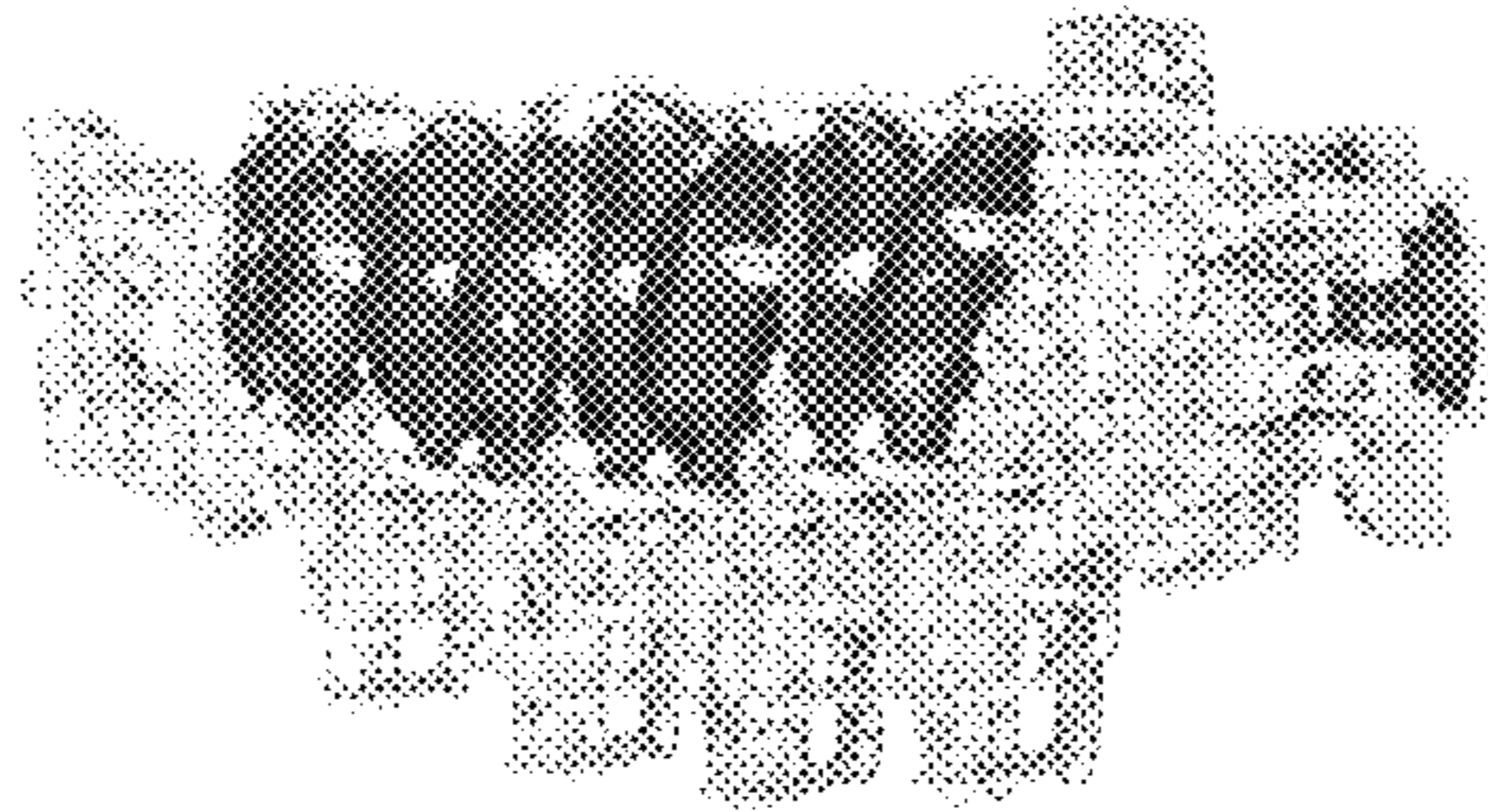

**FIG. 5**

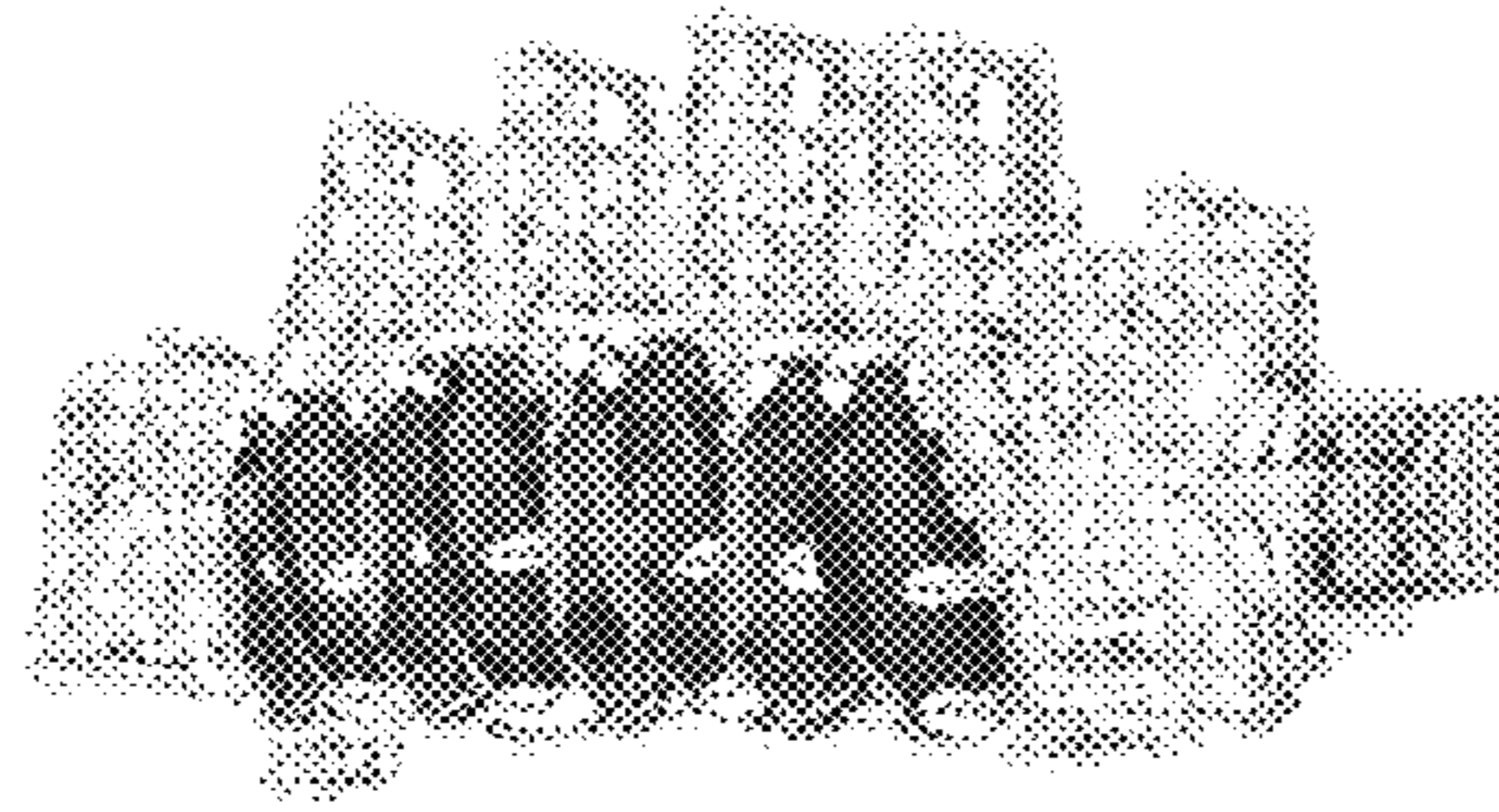

**FIG. 6**



**FIG. 7**





**FIG. 8**