



US00D945847S

(12) **United States Design Patent**
Chen

(10) **Patent No.:** **US D945,847 S**
(45) **Date of Patent:** **** Mar. 15, 2022**

- (54) **TOOL DISPLAY BOARD**
- (71) Applicant: **MING SHIN TOOLS CO., LTD.**,
Taichung (TW)
- (72) Inventor: **Yung-Shun Chen**, Taichung (TW)
- (73) Assignee: **MING SHIN TOOLS CO., LTD.**,
Taichung (TW)
- (**) Term: **15 Years**
- (21) Appl. No.: **29/738,109**
- (22) Filed: **Jun. 15, 2020**
- (51) **LOC (13) Cl.** **08-05**
- (52) **U.S. Cl.**
USPC **D8/71; D3/319; D9/415**
- (58) **Field of Classification Search**
USPC D9/414-418, 420, 423, 430, 432, 424,
D9/426, 428, 433, 499, 500, 700, 721,
D9/722, 731, 753, 768, 770, 771, 431,
D9/457, 667, 708, 715, 734, 737, 718,
D9/748, 758, 456; D3/203.1-203.3, 272,
D3/273, 276, 279, 281, 282, 295, 201,
D3/218, 226, 294, 319, 204, 230, 232,
D3/243, 245-247, 249, 275, 283-285,
D3/289, 290, 296, 299, 303, 315, 903;
D8/71; D20/42, 99
CPC B65D 73/0014; B65D 73/0035;
B65D 85/28; B25H 3/02; B25H 3/003;
B25H 3/04; B25H 3/026; B25H 5/00;
B25H 1/04
See application file for complete search history.

- D444,060 S * 6/2001 Elsener, Sr. D9/418
- D476,562 S * 7/2003 Vasudeva D9/415
- D487,194 S * 3/2004 Liu D3/319
- 6,820,742 B1 * 11/2004 Chen B25H 3/02
206/1.5
- 7,938,261 B1 * 5/2011 Lee B25H 3/04
206/376

(Continued)

OTHER PUBLICATIONS

Ming Shin Tools. Tool Sets. Publication date unavailable. Visited Oct. 28, 2021. https://www.mingshincorp.com/products-list/29/Tool_Sets (Year: 0).*

(Continued)

Primary Examiner — Darcey E Gottschalk
Assistant Examiner — Vanessa Michelle Pursley
(74) *Attorney, Agent, or Firm* — Muncy, Geissler, Olds & Lowe, P.C.

(57) **CLAIM**

I claim the ornamental design for a tool display board, as shown and described.

DESCRIPTION

FIG. 1 is a top, front, right perspective view of a tool display board showing my new design;
FIG. 2 is a front elevational view thereof;
FIG. 3 is a rear elevational view thereof;
FIG. 4 is a left side view thereof;
FIG. 5 is a right side view thereof;
FIG. 6 is a top plan view thereof;
FIG. 7 is a bottom plan view thereof; and,
FIG. 8 is a bottom, front, left perspective view.
The broken lines in the drawings illustrate portions of the tool display board which form no part of the claimed design. The dot-dashed line in the figures defines the boundary of claimed design and forms no part of the claimed design.

1 Claim, 6 Drawing Sheets

(56) **References Cited**

U.S. PATENT DOCUMENTS

- D285,617 S * 9/1986 Stillwagon D28/83
- D306,403 S * 3/1990 Hill D9/415
- D352,892 S * 11/1994 Luzzi D9/414
- D395,166 S * 6/1998 Grey D3/319

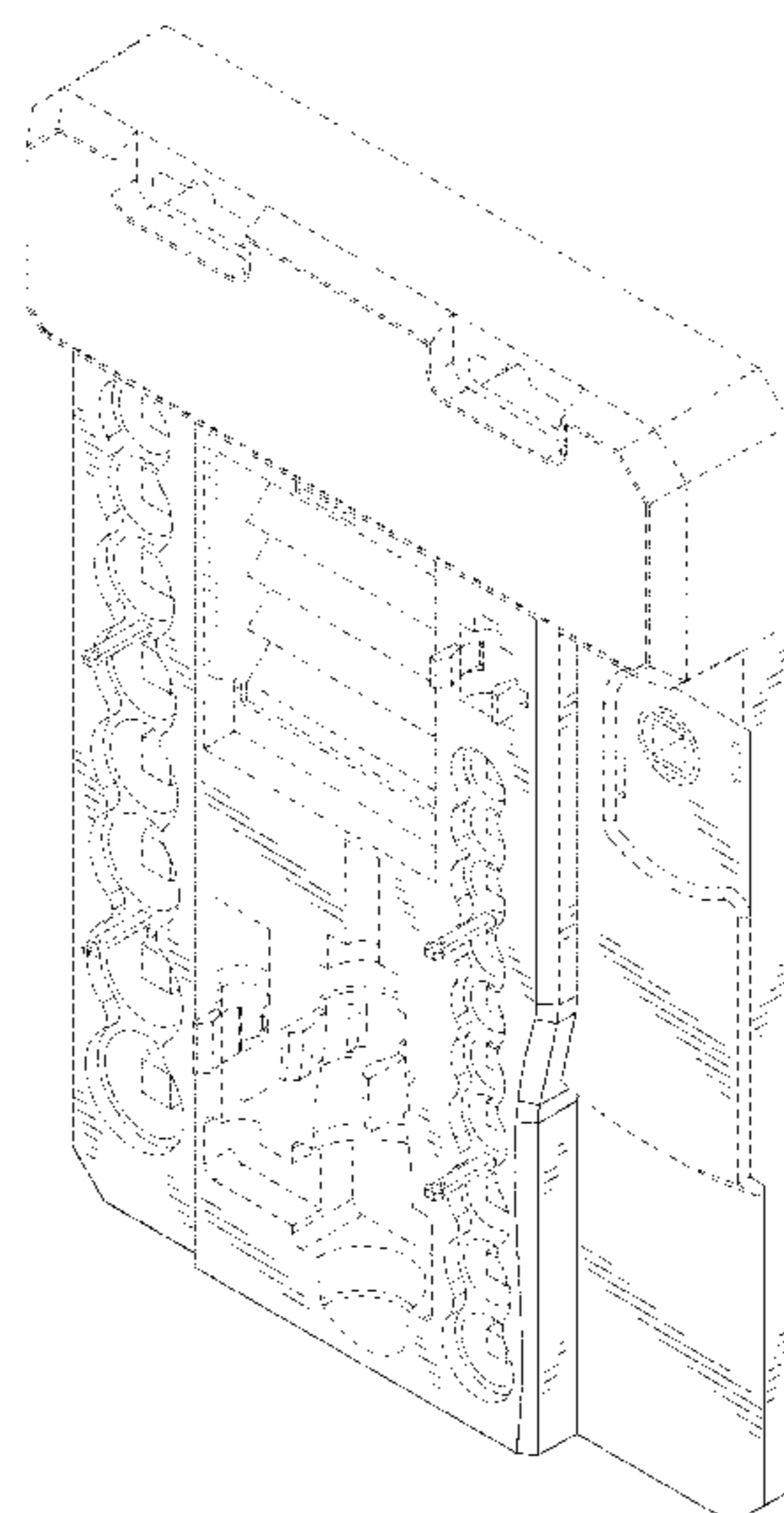

(56)

References Cited

U.S. PATENT DOCUMENTS

D642,902 S * 8/2011 Christopher B25H 3/022
D9/415
D645,733 S * 9/2011 Holtan D9/415
D710,668 S * 8/2014 Wu D8/71
D730,055 S * 5/2015 Ou D3/315
D754,532 S * 4/2016 Cho D9/415
D785,430 S * 5/2017 Ou D8/71
D807,737 S * 1/2018 Snedden D9/418
D824,166 S * 7/2018 Sevi D3/249
D860,645 S * 9/2019 Wu D3/247
D896,051 S * 9/2020 Hyma D8/71
D896,052 S * 9/2020 Hyma D8/71
D928,628 S * 8/2021 Pierce D8/71

11,148,861 B1* 10/2021 Chen B65D 73/0014
D8/71
2002/0175257 A1* 11/2002 Yen B65D 73/0064
248/309.1
2016/0280438 A1* 9/2016 Ou B25H 3/00
2016/0288971 A1* 10/2016 Ou B65D 73/0064
2016/0346913 A1* 12/2016 Ou B65D 73/0035
2017/0066123 A1* 3/2017 Shih B25H 3/003

OTHER PUBLICATIONS

Amazon. CARTMAN 148-Piece Tool Set. First available Apr. 4, 2017. Visited Oct. 28, 2021. <https://www.amazon.ca/Cartman-148Piece-General-Household-Plastic/dp/B01NCJT5W7/> (Year: 2017).*

* cited by examiner

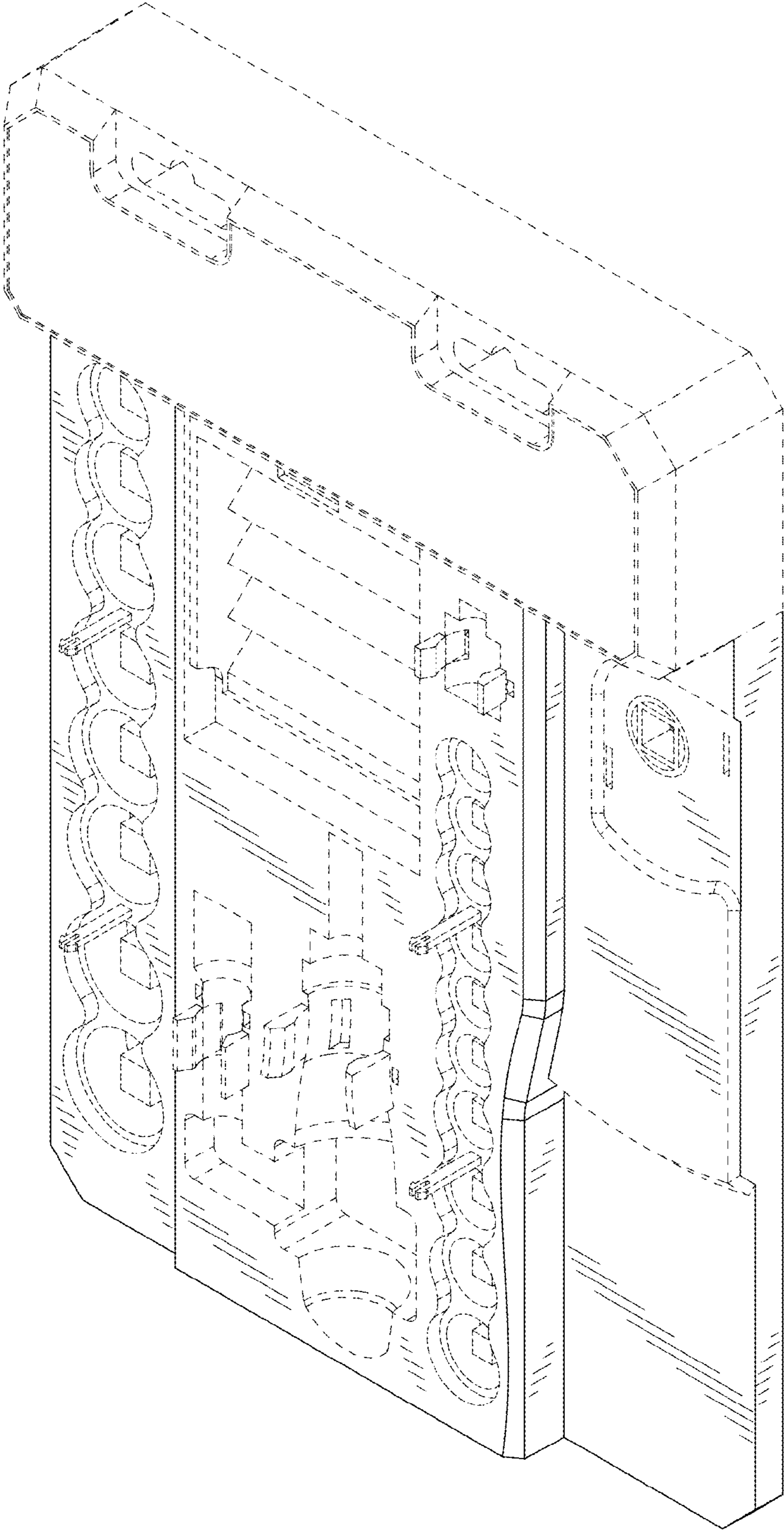

FIG. 1

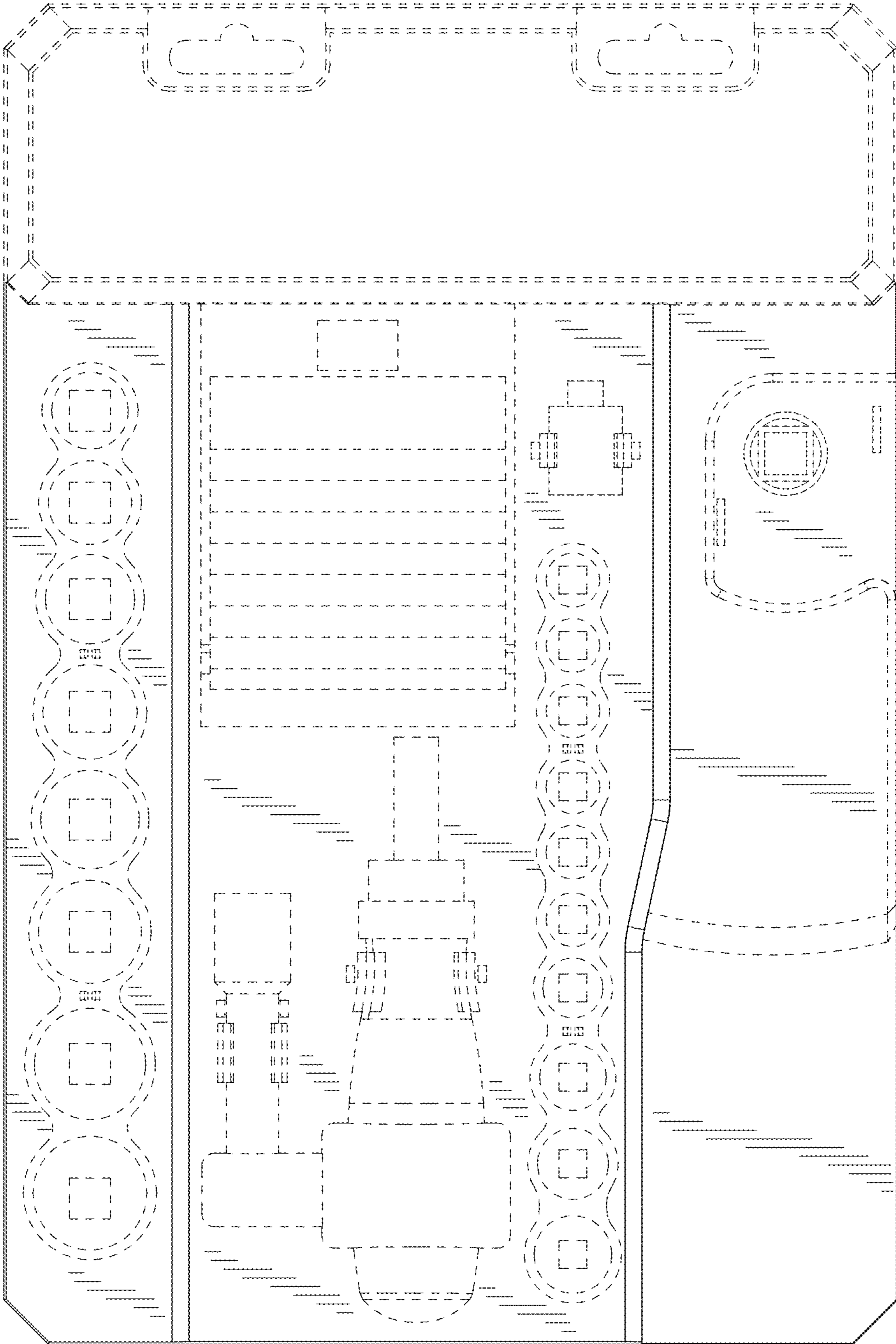

FIG. 2

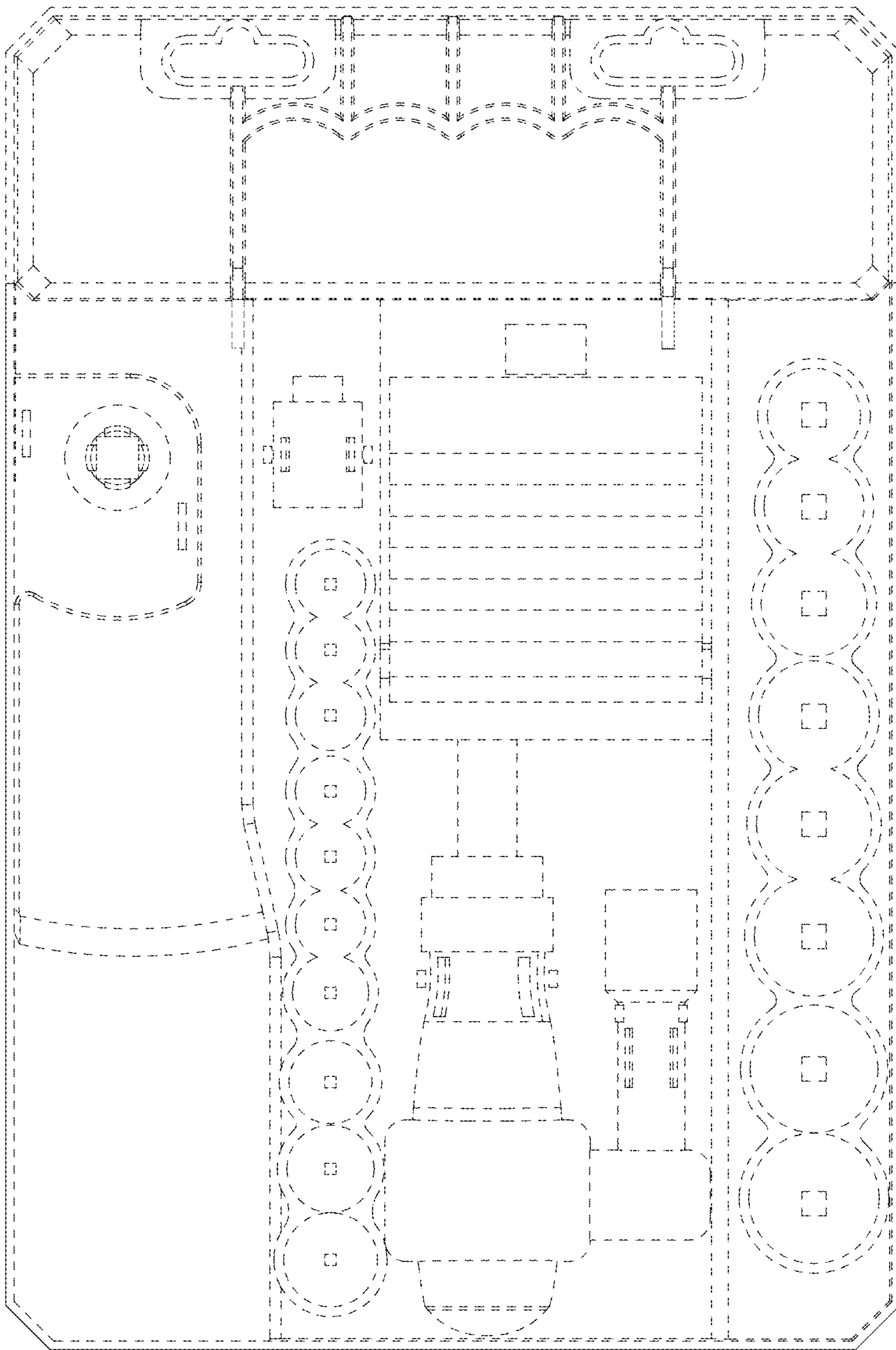

FIG. 3

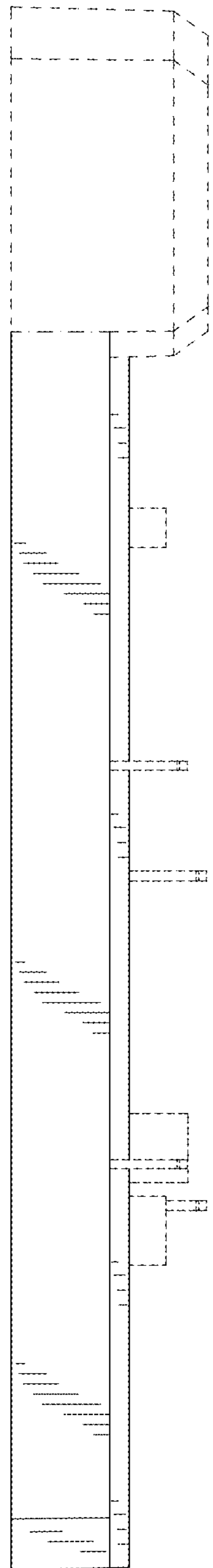

FIG. 4

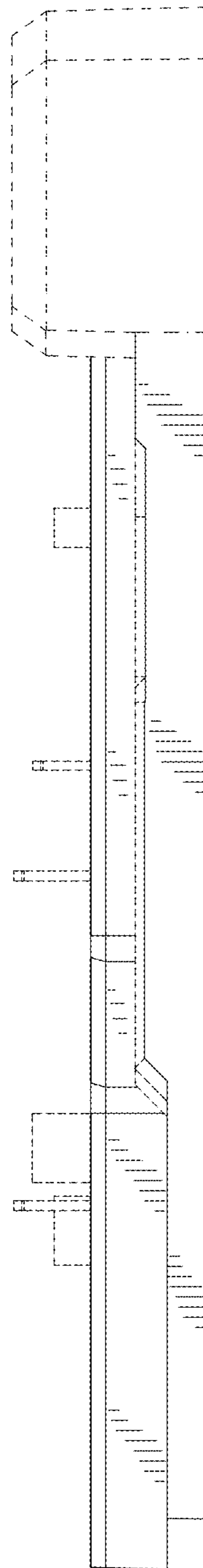

FIG. 5



FIG. 6

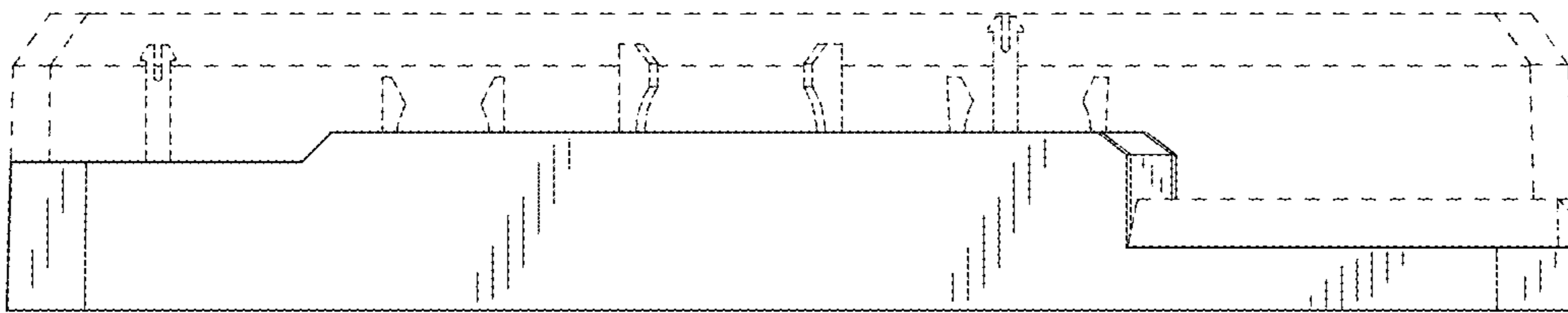

FIG. 7

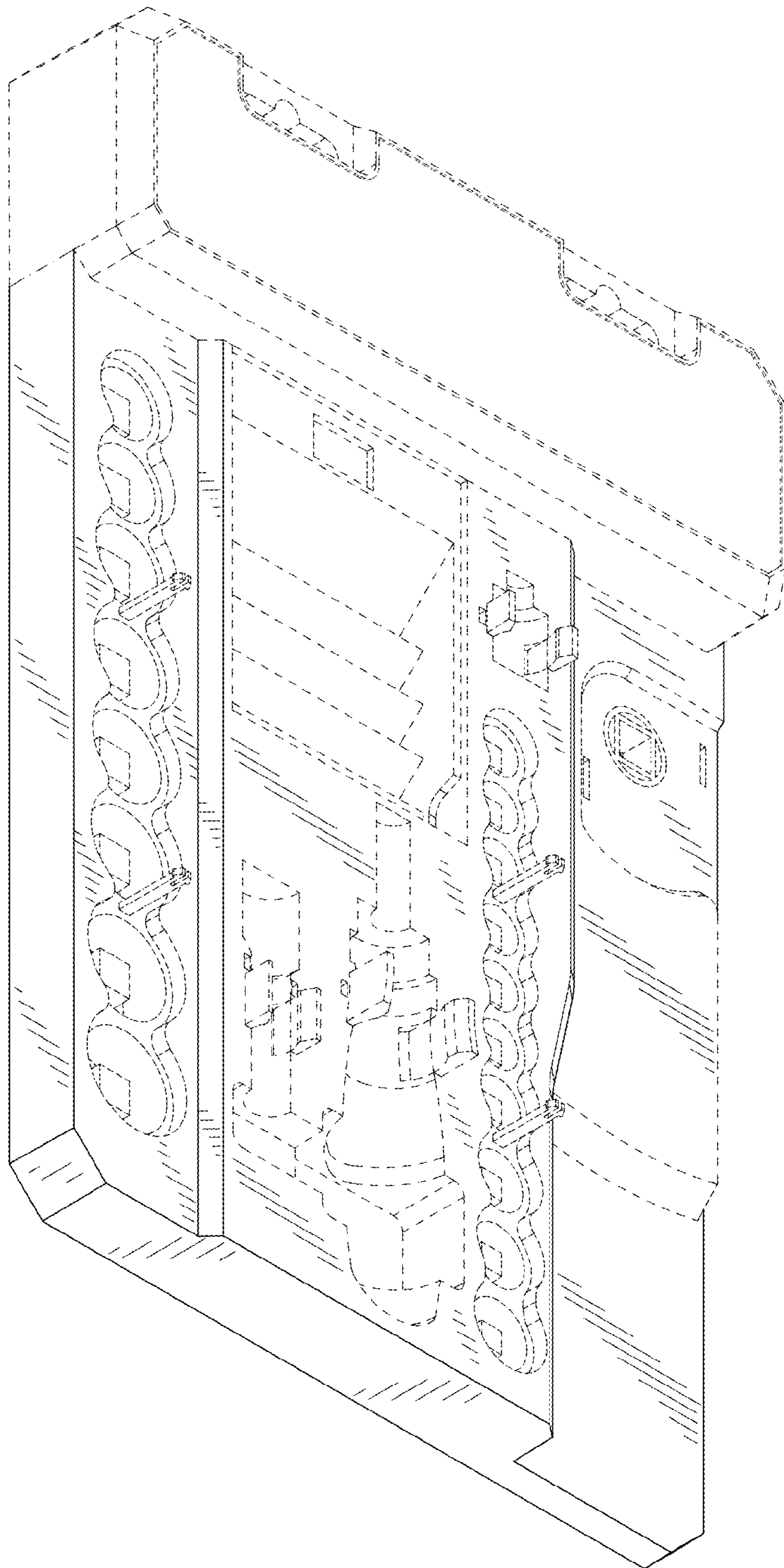

FIG. 8