



US00D945759S

(12) **United States Design Patent**
Seamarks

(10) **Patent No.:** **US D945,759 S**

(45) **Date of Patent:** **** Mar. 15, 2022**

(54) **SHOE**

(71) Applicant: **NIKE, Inc.**, Beaverton, OR (US)

(72) Inventor: **Karl Seamarks**, Portland, OR (US)

(73) Assignee: **NIKE, Inc.**, Beaverton, OR (US)

(**) Term: **15 Years**

(21) Appl. No.: **29/739,460**

(22) Filed: **Jun. 25, 2020**

(51) **LOC (13) Cl.** **02-04**

(52) **U.S. Cl.**

USPC **D2/953**; D2/951

(58) **Field of Classification Search**

USPC D2/902, 906, 908, 916, 918, 925,
D2/946-962, 977; 36/3 B, 22 R, 24.5,
36/25 R, 28, 32 R, 34 R, 59 C, 67 A, 103

CPC A43B 13/00; A43B 13/02; A43B 13/023;
A43B 13/026; A43B 13/04; A43B 13/08;
A43B 13/10; A43B 13/12; A43B 13/14;
A43B 13/141; A43B 13/143; A43B
13/16; A43B 13/18; A43B 13/181; A43B
13/187; A43B 13/189; A43B 13/20; A43B
13/22; A43B 13/223; A43B 13/24; A43B
13/28; A43B 13/30; A43B 13/32; A43B
13/34; A43B 13/36

See application file for complete search history.

(56) **References Cited**

U.S. PATENT DOCUMENTS

D173,924 S *	1/1955	Weiss	D2/974
D337,650 S *	7/1993	Thomas, III	D2/961
D507,694 S *	7/2005	Recchi	D2/951
D571,088 S *	6/2008	St-Louis	D2/951
D594,190 S *	6/2009	Andersen	D2/951
D653,844 S *	2/2012	Smith	D2/951
D702,028 S *	4/2014	Truelsen	D2/951
D741,586 S *	10/2015	Truelsen	D2/951

D792,689 S *	7/2017	Mokos	D2/953
D819,314 S	6/2018	Pauk	
D821,075 S	6/2018	Lashmore	
D821,076 S *	6/2018	Matthews	D2/953
D821,713 S *	7/2018	Matthews	D2/947
D822,967 S	7/2018	Lashmore	
D838,953 S *	1/2019	Seamarks	D2/953
D854,799 S *	7/2019	Schultze	D2/953
D856,647 S *	8/2019	Schultze	D2/947
D856,650 S *	8/2019	Schultze	D2/953
D874,110 S	2/2020	Cin	
D876,052 S *	2/2020	Hartmann	D2/947
D876,057 S *	2/2020	Matthews	D2/947
D876,061 S *	2/2020	Matthews	D2/953

(Continued)

OTHER PUBLICATIONS

“Nike Renew Ride Women’s Running Shoes”; Kohls; retrieved Jun. 5, 2020; disclosure date unknown but prior to the filing date of the present application; URL: <<https://www.kohls.com/product/prd-4147829/nike-renew-ride-womens-running-shoes.jsp>>.

Primary Examiner — T Chase Nelson

(74) *Attorney, Agent, or Firm* — Banner & Witcoff, Ltd.

(57) **CLAIM**

The ornamental design for a shoe, as shown and described.

DESCRIPTION

FIG. 1 is a front perspective view of a shoe showing my new design;

FIG. 2 is a bottom view thereof; and,

FIG. 3 is an enlarged view of the claim as shown in FIG. 2 with environment removed for clarity purpose.

The broken lines immediately adjacent to the photographic area define the bounds of the claimed design and form no part thereof. The broken line showing of the unshaded regions within the photographic area form no part of the claimed design. The broken lines depicting the remainder of the shoe form no part of the claimed design.

1 Claim, 3 Drawing Sheets

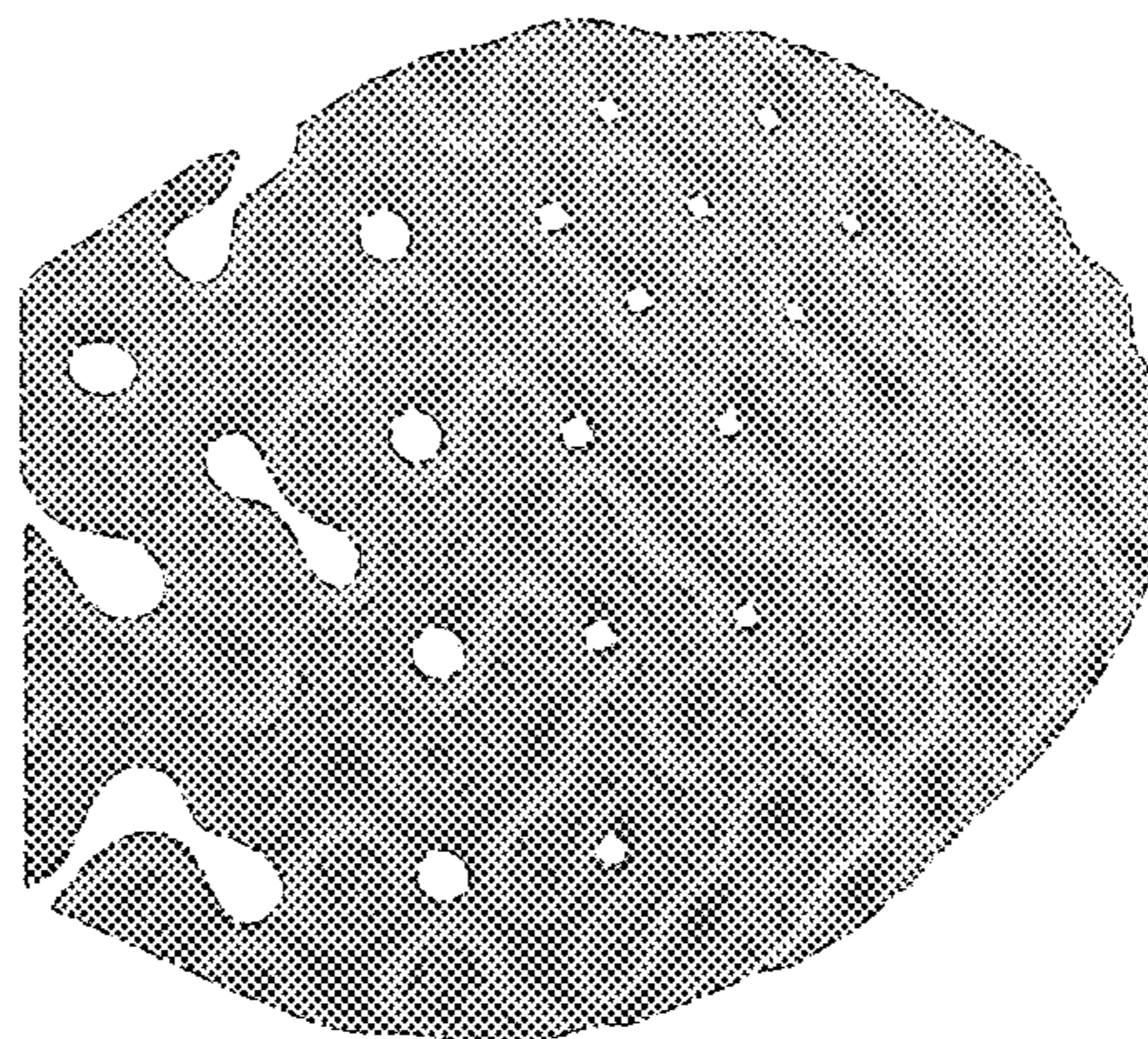
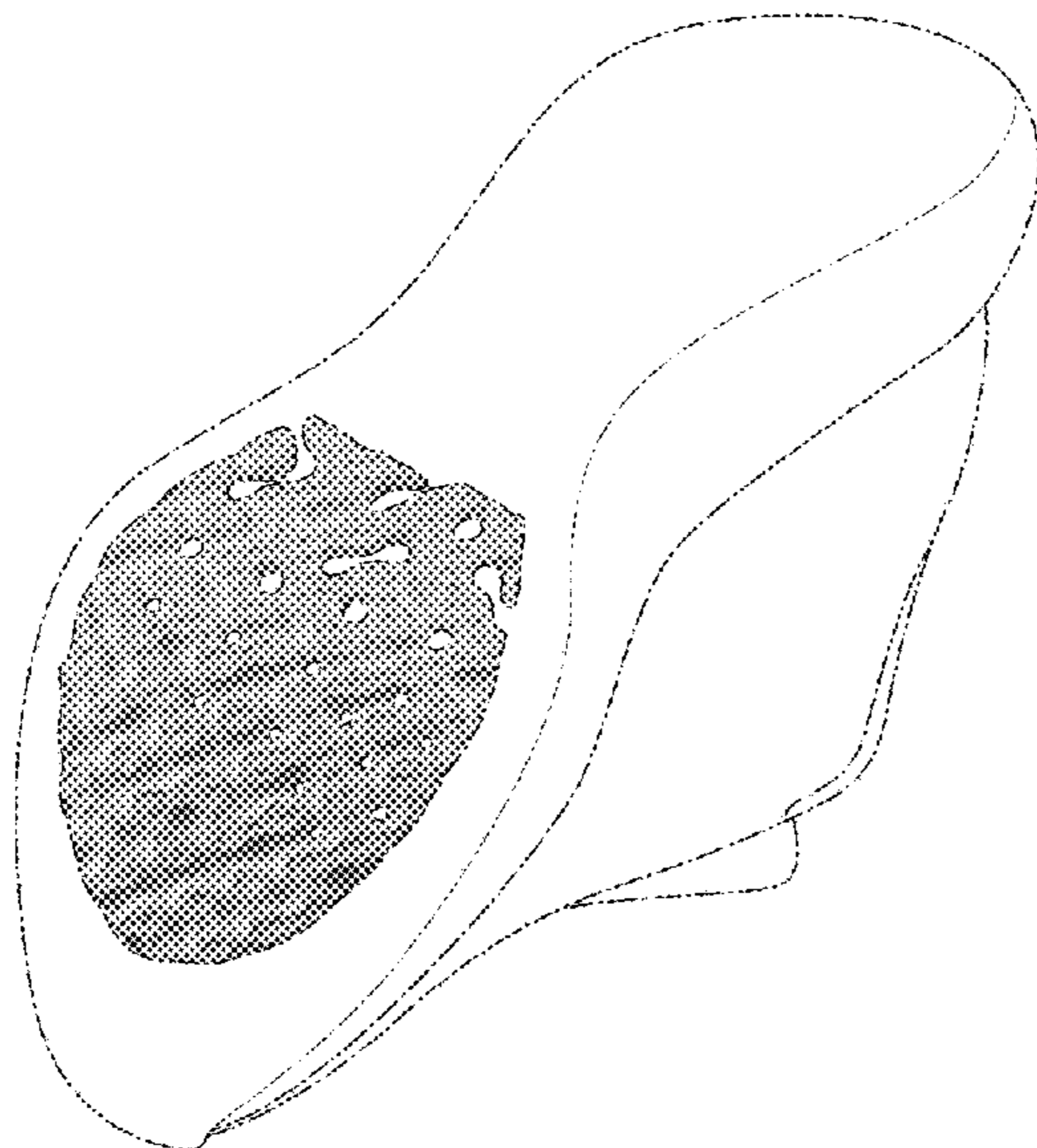

(56)

References Cited

U.S. PATENT DOCUMENTS

D876,065 S * 2/2020 Matthews D2/957
 D879,429 S * 3/2020 Raasch D2/953
 D880,120 S * 4/2020 Fick D2/951
 D882,219 S * 4/2020 Hartmann D2/947
 D884,326 S * 5/2020 Pauk D2/953
 D884,327 S * 5/2020 Pauk D2/953
 D889,091 S * 7/2020 Carboy D2/953
 D890,487 S * 7/2020 Sussmann D2/947
 D891,041 S * 7/2020 Payne D2/902
 D891,075 S * 7/2020 de Montgolfier D2/972
 D891,743 S * 8/2020 Seamarks A43B 13/26
 D2/947
 D891,746 S * 8/2020 Seamarks A43B 13/16
 D2/953
 D891,747 S * 8/2020 Seamarks A43B 13/122
 D2/953
 D891,749 S * 8/2020 Han A43B 13/188
 D2/953
 D894,557 S * 9/2020 de Montgolfier D2/947
 D895,241 S * 9/2020 Schultze D2/947
 D897,079 S * 9/2020 Han A43D 25/047
 D2/953

D905,393 S * 12/2020 Gibson D2/947
 D905,400 S * 12/2020 Gibson D2/953
 D905,403 S * 12/2020 Schultze D2/953
 D905,405 S * 12/2020 Schultze D2/953
 D907,341 S * 1/2021 Gibson D2/947
 D910,990 S * 2/2021 Schultze D2/953
 D911,684 S * 3/2021 Shyllon D2/953
 D912,952 S * 3/2021 Han D2/947
 D915,750 S * 4/2021 Street D2/947
 D923,303 S * 6/2021 McMillan D2/953
 D923,304 S * 6/2021 McMillan D2/953
 D923,305 S * 6/2021 McMillan D2/953
 D932,753 S * 10/2021 Payne D2/947
 D932,754 S * 10/2021 Payne D2/947
 D935,751 S * 11/2021 Smith D2/947
 D935,752 S * 11/2021 Schultze D2/947
 D935,754 S * 11/2021 Schultze D2/953
 2007/0266597 A1 * 11/2007 Jones A43B 13/26
 36/590
 2019/0223552 A1 * 7/2019 Hollinger A43B 13/16
 2020/0154819 A1 * 5/2020 Matthews A43B 13/122
 2020/0275739 A1 * 9/2020 Linkfield A43B 13/188
 2020/0337417 A1 * 10/2020 Blanchard A43D 25/047
 2021/0112917 A1 * 4/2021 Bock A43B 13/181

* cited by examiner

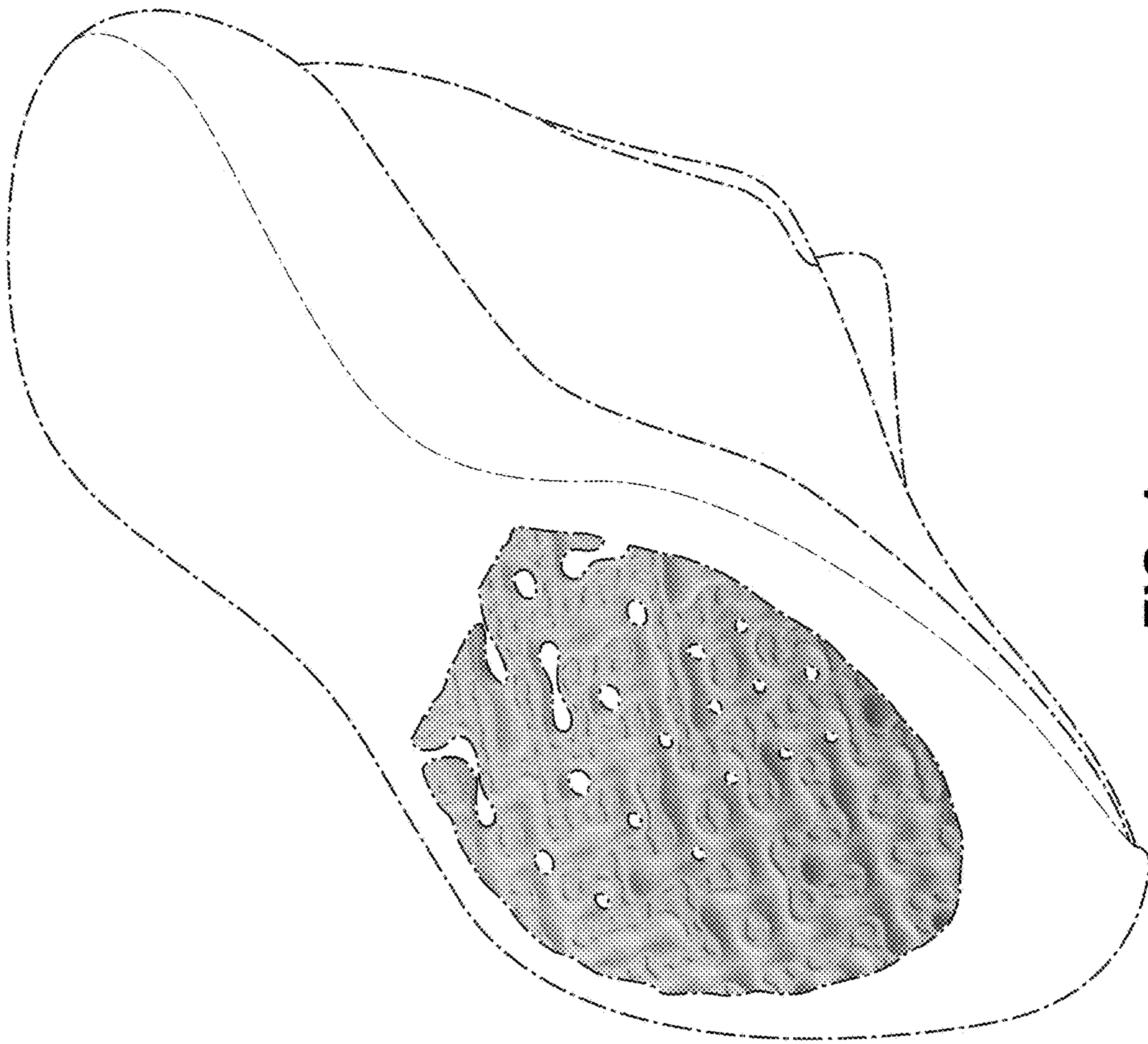

FIG. 1

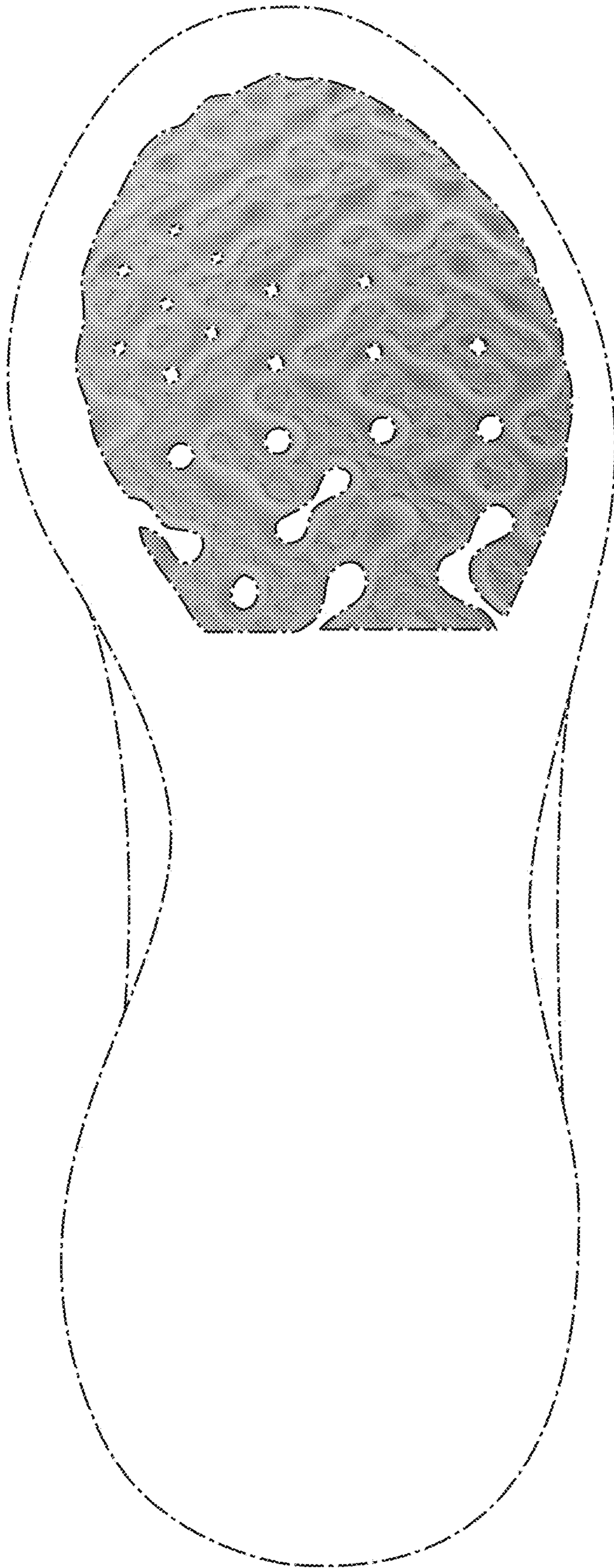

FIG. 2

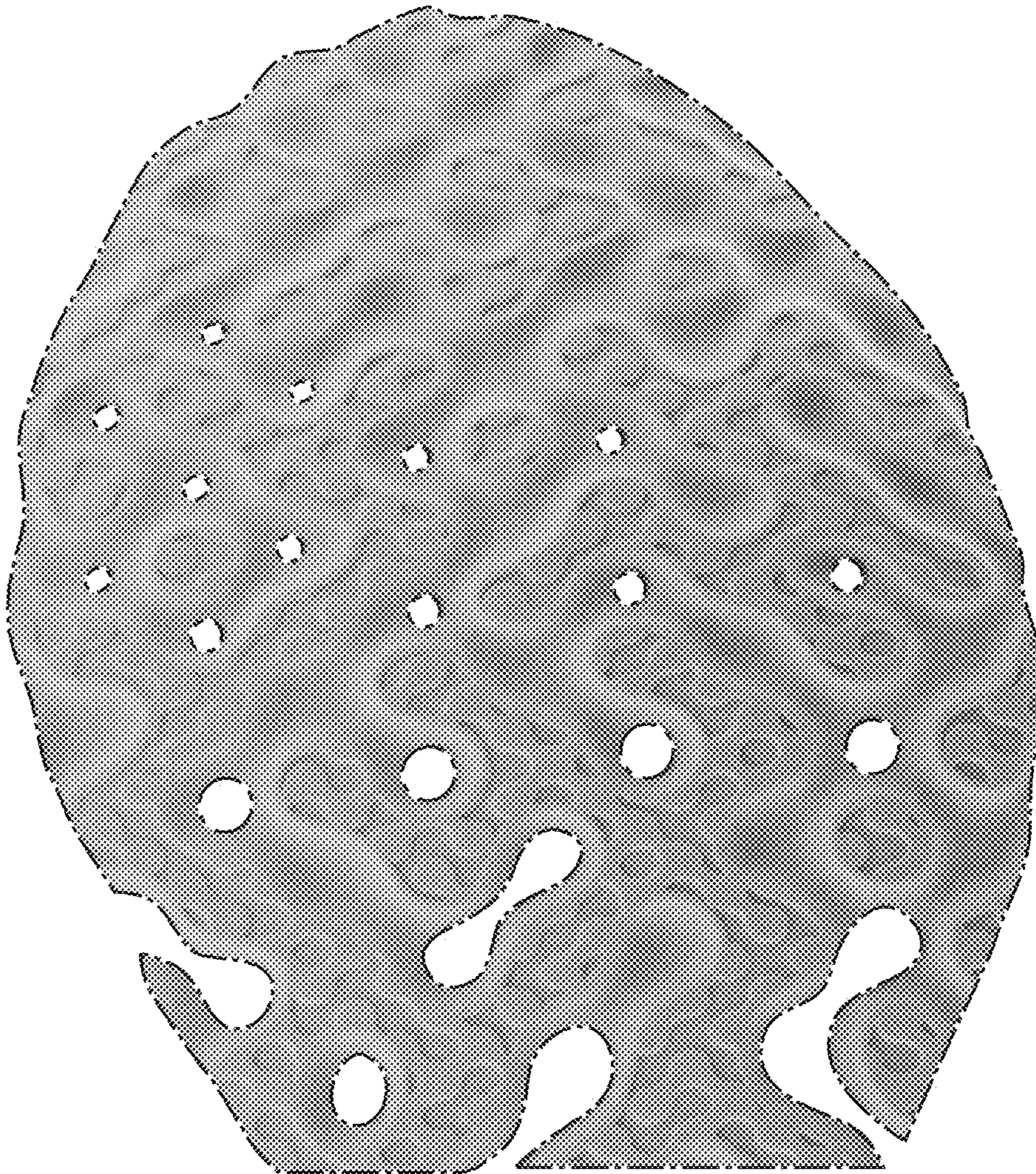

FIG. 3