



US00D945753S

(12) **United States Design Patent**  
**Sebastian**

(10) **Patent No.:** **US D945,753 S**

(45) **Date of Patent:** **\*\* Mar. 15, 2022**

- (54) **SHOE**
- (71) Applicant: **NIKE, Inc.**, Beaverton, OR (US)
- (72) Inventor: **Lauren Sebastian**, Portland, OR (US)
- (73) Assignee: **NIKE, Inc.**, Beaverton, OR (US)
- (\*\*) Term: **15 Years**
- (21) Appl. No.: **29/668,740**
- (22) Filed: **Nov. 1, 2018**
- (51) **LOC (13) Cl.** ..... **02-04**
- (52) **U.S. Cl.**  
USPC ..... **D2/947**
- (58) **Field of Classification Search**  
USPC ..... D2/902, 896, 904, 906-908, 946, 947,  
D2/949, 951, 953, 954, 955, 956, 960,  
D2/964, 967, 968, 972, 977  
CPC ... A43B 13/181; A43B 13/141; A43B 13/186;  
A43B 13/188; A43B 23/26; A43B 1/04;  
A43B 23/00  
See application file for complete search history.

(56) **References Cited**

**U.S. PATENT DOCUMENTS**

D626,728 S	*	11/2010	Tzenos	.....	D2/896
D683,526 S	*	6/2013	Day, Jr.	.....	D2/902
D723,772 S	*	3/2015	Miner	.....	D2/947
D783,975 S	*	4/2017	Schenone	.....	D2/969
D817,609 S	*	5/2018	Boys	.....	D2/945

D834,800 S	*	12/2018	Raysse	.....	D2/947
D848,714 S	*	5/2019	Cin	.....	D2/947
D851,885 S		6/2019	Sebastian		
D880,818 S	*	4/2020	Eugene	.....	D2/902
D881,544 S		4/2020	Sebastian		
D883,617 S	*	5/2020	Spring	.....	D2/902
D891,740 S	*	8/2020	Jones	.....	D2/947
D891,741 S	*	8/2020	Jones	.....	D2/947
D893,150 S	*	8/2020	Vella	.....	D2/954
D899,035 S	*	10/2020	Padilla	.....	D2/902
D911,678 S	*	3/2021	Petrie	.....	D2/902
D918,544 S	*	5/2021	Tran	.....	D2/947
D918,549 S	*	5/2021	Holmes	.....	D2/947
D925,879 S	*	7/2021	Mokos	.....	D2/960
D930,339 S	*	9/2021	McGhee	.....	D2/951
D930,347 S	*	9/2021	McGhee	.....	D2/972

\* cited by examiner

*Primary Examiner* — T Chase Nelson

*Assistant Examiner* — Laura H Yu

(74) *Attorney, Agent, or Firm* — Banner & Witcoff, Ltd.

(57) **CLAIM**

The ornamental design for a shoe, as shown and described.

**DESCRIPTION**

FIG. 1 is a photographic side view of a shoe showing my new design; and,

FIG. 2 is an enlarged view of the claimed portion as shown in FIG. 1 with environment removed for clarity purposes.

The lighter grey portions are for the purpose of illustrating environment and form no part of the claimed design.

**1 Claim, 2 Drawing Sheets**

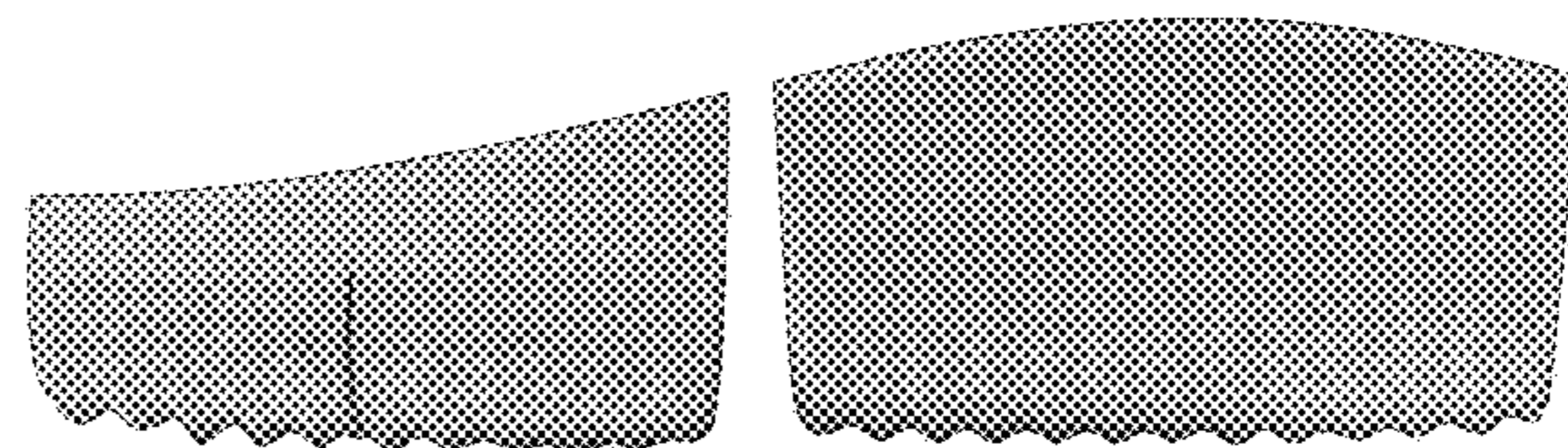

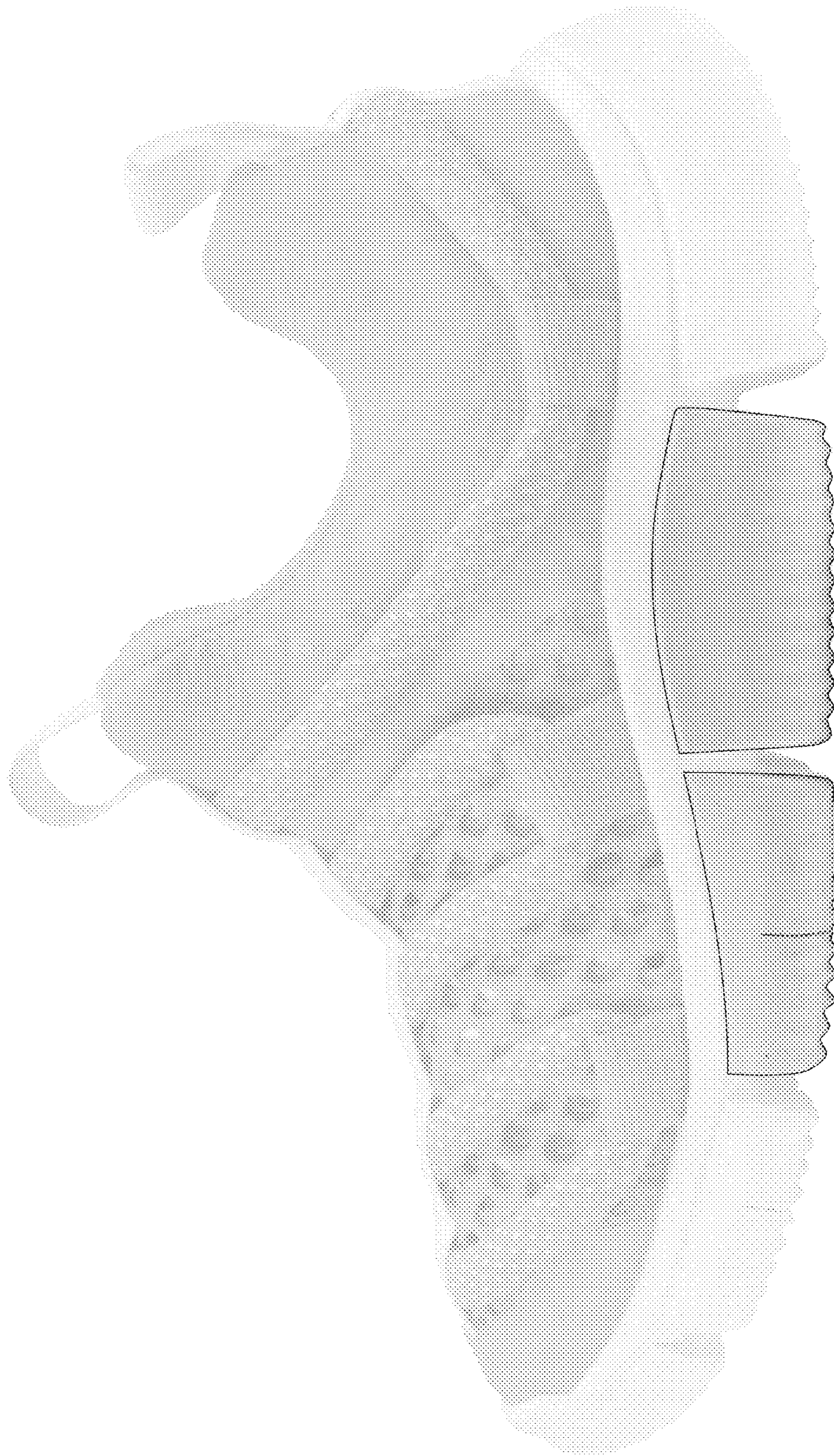
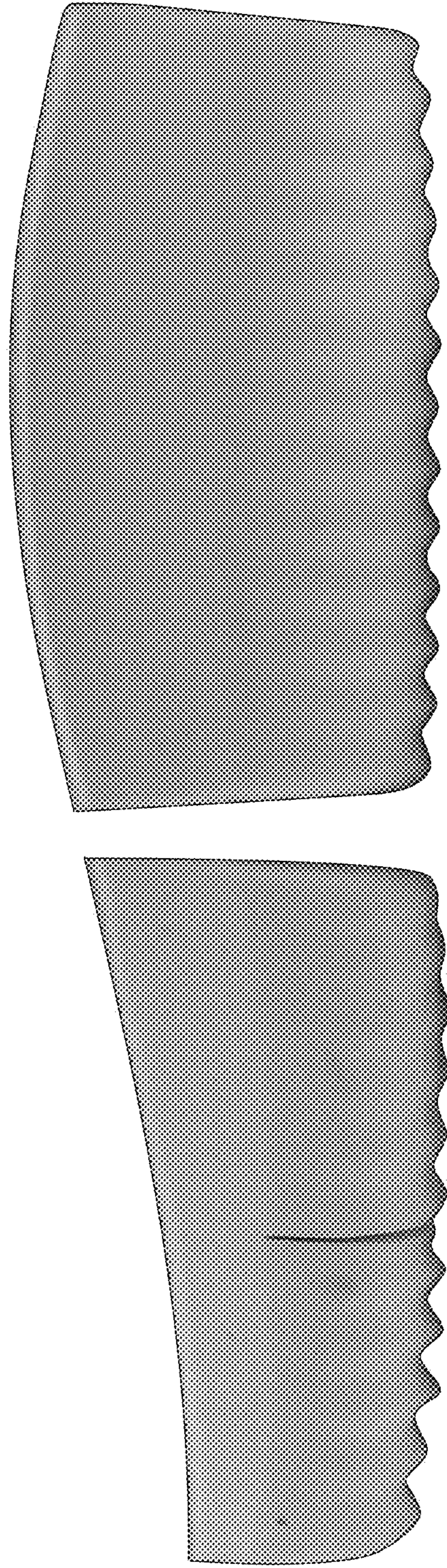

FIG. 1



**FIG. 2**