



US00D945655S

(12) **United States Design Patent**
Zhou

(10) **Patent No.:** **US D945,655 S**
(45) **Date of Patent:** **** Mar. 8, 2022**

(54) **HORTICULTURE LED MODULE**
(71) Applicant: **ZHONGSHAN KORAY OPTO-ELECTRONIC CO., LTD.,**
Zhongshan (CN)
(72) Inventor: **Zhao-Hua Zhou,** Zhongshan (CN)
(73) Assignee: **ZHONGSHAN KORAY OPTO-ELECTRONIC CO., LTD.,**
Zhongshan (CN)
(**) Term: **15 Years**
(21) Appl. No.: **29/713,567**
(22) Filed: **Nov. 17, 2019**

D629,558 S * 12/2010 Little, Jr. D26/120
D655,447 S * 3/2012 Sabernig D26/113
D663,866 S * 7/2012 Betsuda D26/1
D665,105 S * 8/2012 Betsuda D26/1
D672,913 S * 12/2012 Lin D26/120
D677,422 S * 3/2013 Lin D26/120
D855,246 S * 7/2019 Heiner D26/118
D860,501 S * 9/2019 Heiner D26/76
D872,319 S * 1/2020 Antony D26/1
D877,969 S * 3/2020 Santoro D26/124
D885,615 S * 5/2020 Antony D26/1
D887,626 S * 6/2020 Zou D26/120
D923,238 S * 6/2021 Palm D26/118
D923,239 S * 6/2021 Palm D26/118
2009/0290345 A1 * 11/2009 Shaner F21V 25/12
362/249.01
2018/0206411 A1 * 7/2018 Chen H05B 45/20
2020/0323057 A1 * 10/2020 Adams H05B 45/56
2021/0293391 A1 * 9/2021 Weijers F21K 9/64

* cited by examiner

Primary Examiner — Richard Kearney
(74) *Attorney, Agent, or Firm* — W&KIP

(30) **Foreign Application Priority Data**
May 23, 2019 (CN) 201930256768.9
(51) **LOC (13) Cl.** **26-04**
(52) **U.S. Cl.**
USPC **D26/1; D26/120**
(58) **Field of Classification Search**
USPC D10/111–115; D26/1, 24, 35, 59, 60,
D26/63–67, 69, 72, 74, 76, 78, 80–90,
D26/113, 118, 119, 120, 121, 135, 138,
D26/141, 142
CPC F21S 8/00; F21S 8/02; F21S 8/03; F21S
8/026; F21S 8/036; F21S 8/04; F21S
8/043; F21S 8/086; A01G 7/045; F21Y
2115/10
See application file for complete search history.

(57) **CLAIM**

The ornamental design for a horticulture LED module, as shown and described.

DESCRIPTION

FIG. 1 is a perspective view of a horticulture LED module thereof;
FIG. 2 is a front elevational view thereof;
FIG. 3 is a top plan view thereof;
FIG. 4 is a left side elevational view thereof;
FIG. 5 is a rear elevational view thereof;
FIG. 6 is a right side view thereof; and,
FIG. 7 is a bottom plan view thereof.

(56) **References Cited**
U.S. PATENT DOCUMENTS
D440,513 S * 4/2001 Smith D10/114.3
D615,236 S * 5/2010 Beghelli D26/74

1 Claim, 7 Drawing Sheets

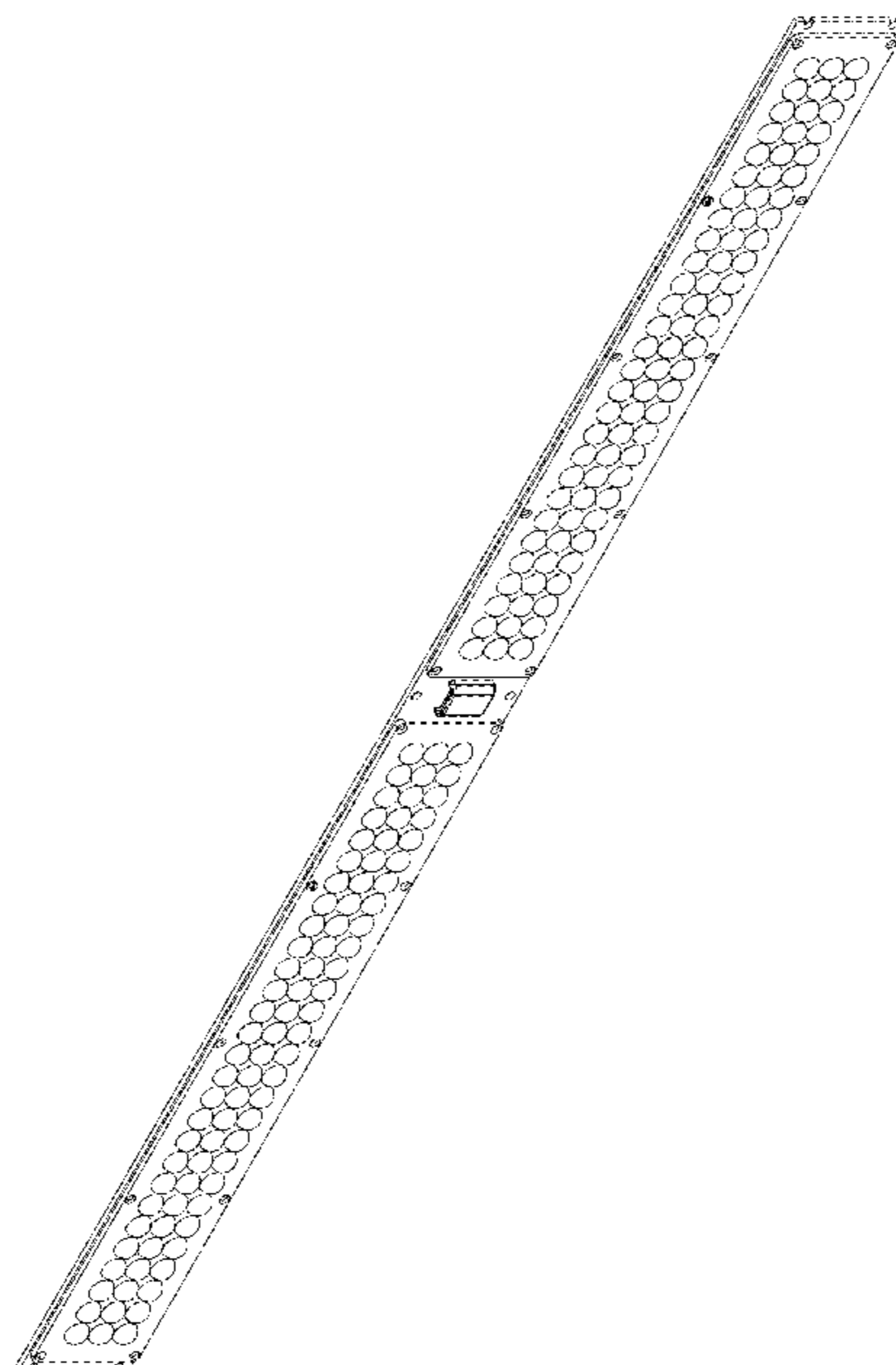



FIG. 1

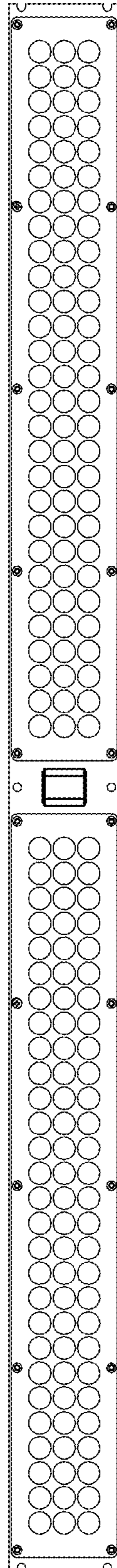

FIG. 2

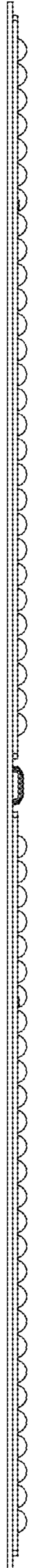

FIG. 3



FIG. 4

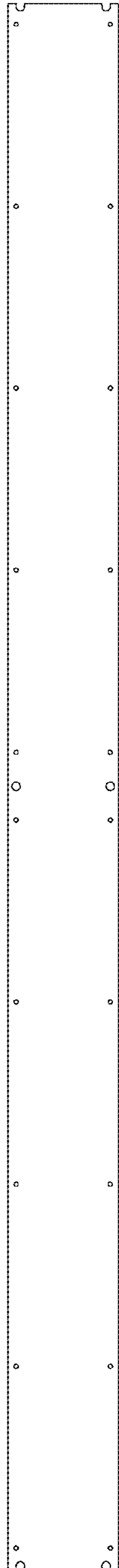

FIG. 5

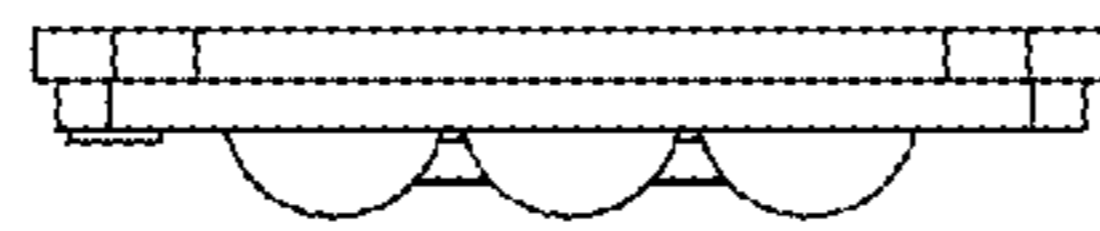

FIG. 6

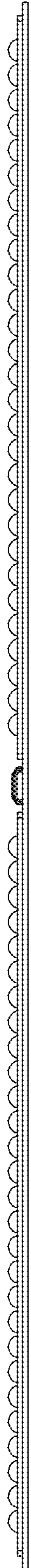

FIG. 7