



US00D945413S

(12) **United States Design Patent**  
**Del Sesto et al.**

(10) **Patent No.:** **US D945,413 S**  
(45) **Date of Patent:** **\*\* Mar. 8, 2022**

- (54) **DEVICE FOR TRAINING AND INSTRUCTION**
- (71) Applicant: **UI LABS**, Chicago, IL (US)
- (72) Inventors: **Antonio Del Sesto**, Chicago, IL (US);  
**Rodrigo Santos Quintella Freire**,  
Chicago, IL (US); **Alejandro Velez**,  
Park Ridge, IL (US)
- (73) Assignee: **UI LABS**, Chicago, IL (US)
- (\*\*) Term: **15 Years**
- (21) Appl. No.: **29/753,454**
- (22) Filed: **Sep. 30, 2020**
- (51) **LOC (13) Cl.** ..... **14-02**
- (52) **U.S. Cl.**  
USPC ..... **D14/307**
- (58) **Field of Classification Search**  
USPC ..... D14/302-307, 900-902; D13/163;  
D20/10; D21/332, 325, 369, 370;  
D99/28; D6/397, 466; 194/206;  
361/679.01, 679.02, 679.04, 679.21,  
361/679.57, 725  
CPC ..... G06Q 20/18; G06Q 20/10; G06Q 20/123;  
G06Q 20/20; G06Q 30/02; G06Q 30/06;  
A47F 9/047  
See application file for complete search history.

D815,629	S	*	4/2018	Jones, Sr.	.....	D14/307
D841,000	S	*	2/2019	Matusow	.....	D14/307
10,409,542	B2		9/2019	Huang et al.		
D891,421	S	*	7/2020	Ruggiero	.....	D14/307
D894,893	S	*	9/2020	Ruggiero	.....	D14/307
D895,604	S	*	9/2020	Ruggiero	.....	D14/307
D914,667	S	*	3/2021	Ruggiero	.....	D14/307
D929,394	S	*	8/2021	Berini	.....	D14/307
D937,824	S	*	12/2021	Ye	.....	D14/307
2008/0064013	A1		3/2008	Quimper et al.		
2018/0267681	A1		9/2018	Epstein		

\* cited by examiner

*Primary Examiner* — Austin Murphy  
(74) *Attorney, Agent, or Firm* — Lempia Summerfield  
Katz LLC

(57) **CLAIM**

The ornamental design for a device for training and instruction, as shown.

**DESCRIPTION**

This invention was made with government support under Contract No. W15QKN1930003 awarded by the U.S. Army Contracting Command. The government has certain rights in the invention.

FIG. 1 is a front perspective view of the device for training and instruction showing our new design.  
FIG. 2 is a front elevational view thereof;  
FIG. 3 is a back elevational view thereof;  
FIG. 4 is a side elevational view thereof;  
FIG. 5 is another side elevational view thereof;  
FIG. 6 is a top plan view thereof; and,  
FIG. 7 is a bottom plan view thereof.

The broken lines showing portions of the design in all figures are included for the purpose of illustrating environment and do not form part of the claimed design.

**1 Claim, 7 Drawing Sheets**

(56) **References Cited**

**U.S. PATENT DOCUMENTS**

7,808,447	B1	10/2010	Cook		
8,235,335	B2	8/2012	Sato et al.		
D708,676	S	*	7/2014	Ballman	..... D21/369
D752,573	S	*	3/2016	Ballman	..... D14/307
D782,465	S	*	3/2017	Chen	..... D14/307

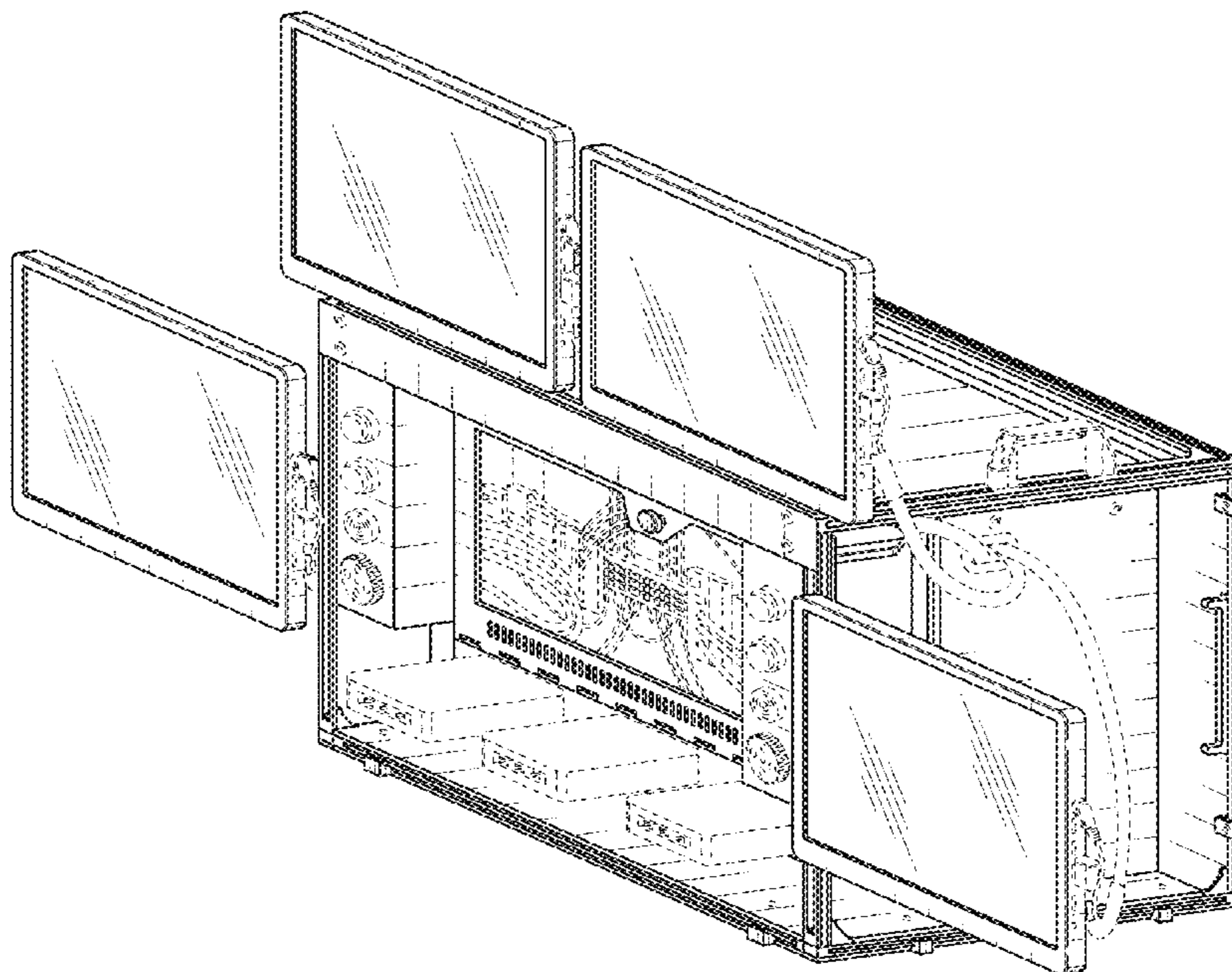

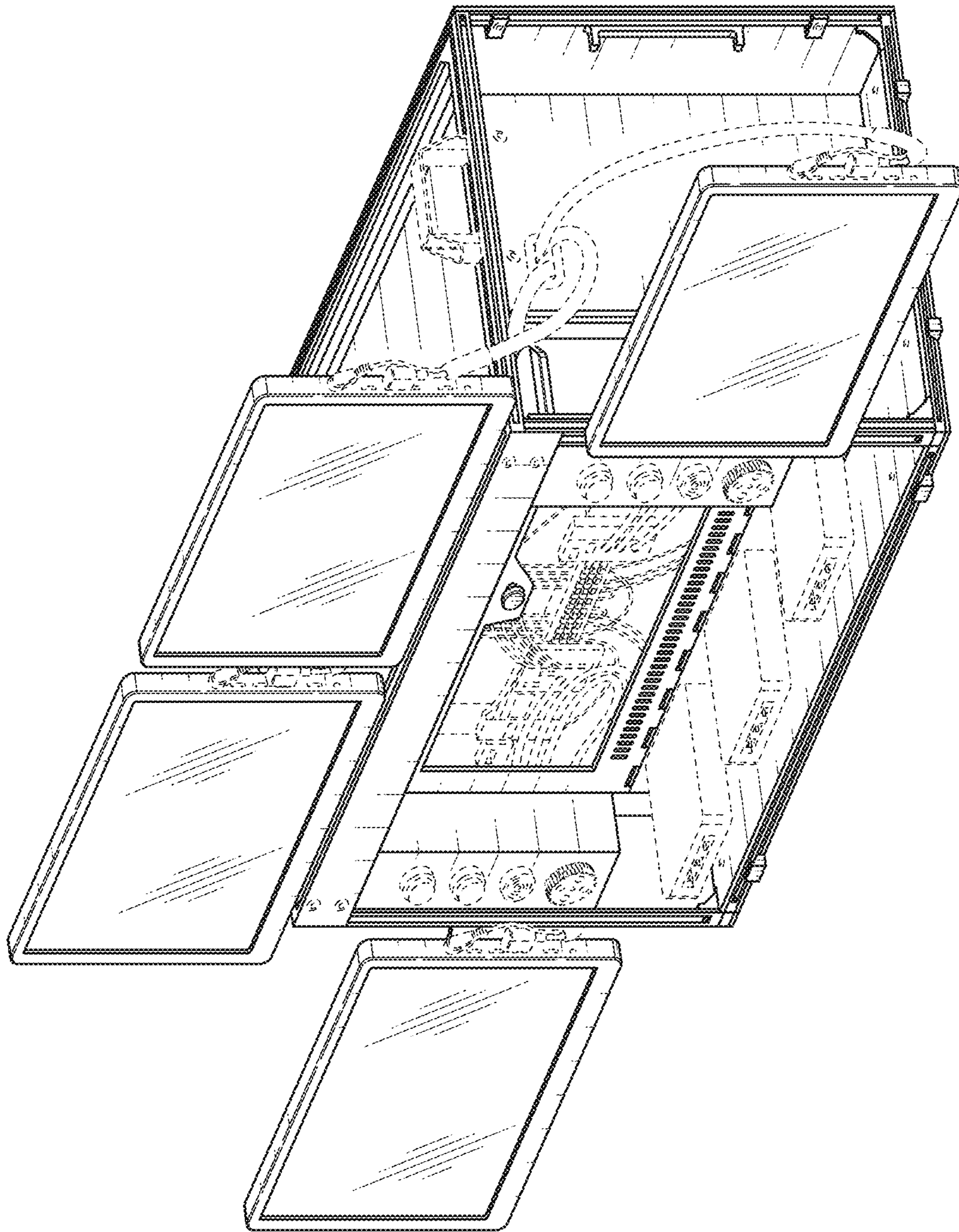

FIG. 1



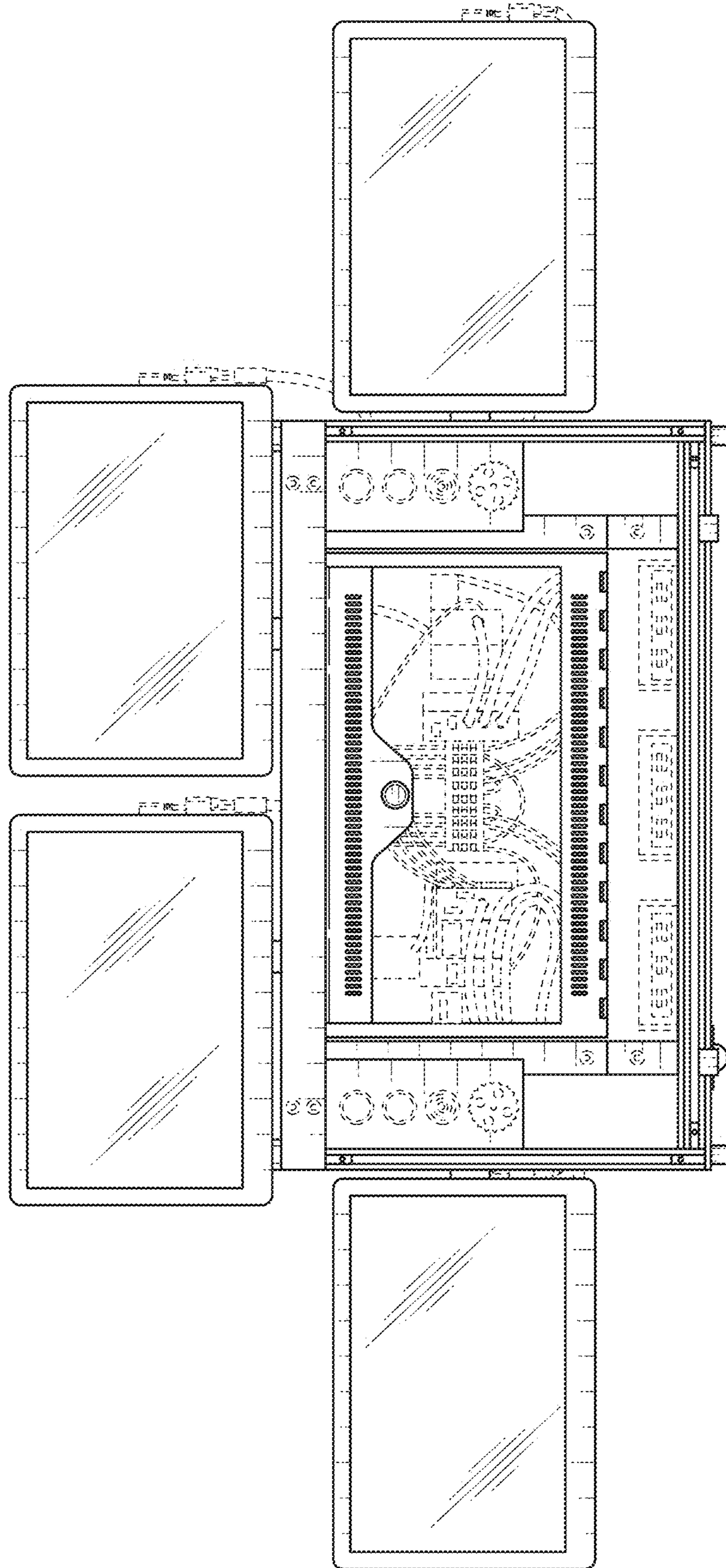

FIG. 2

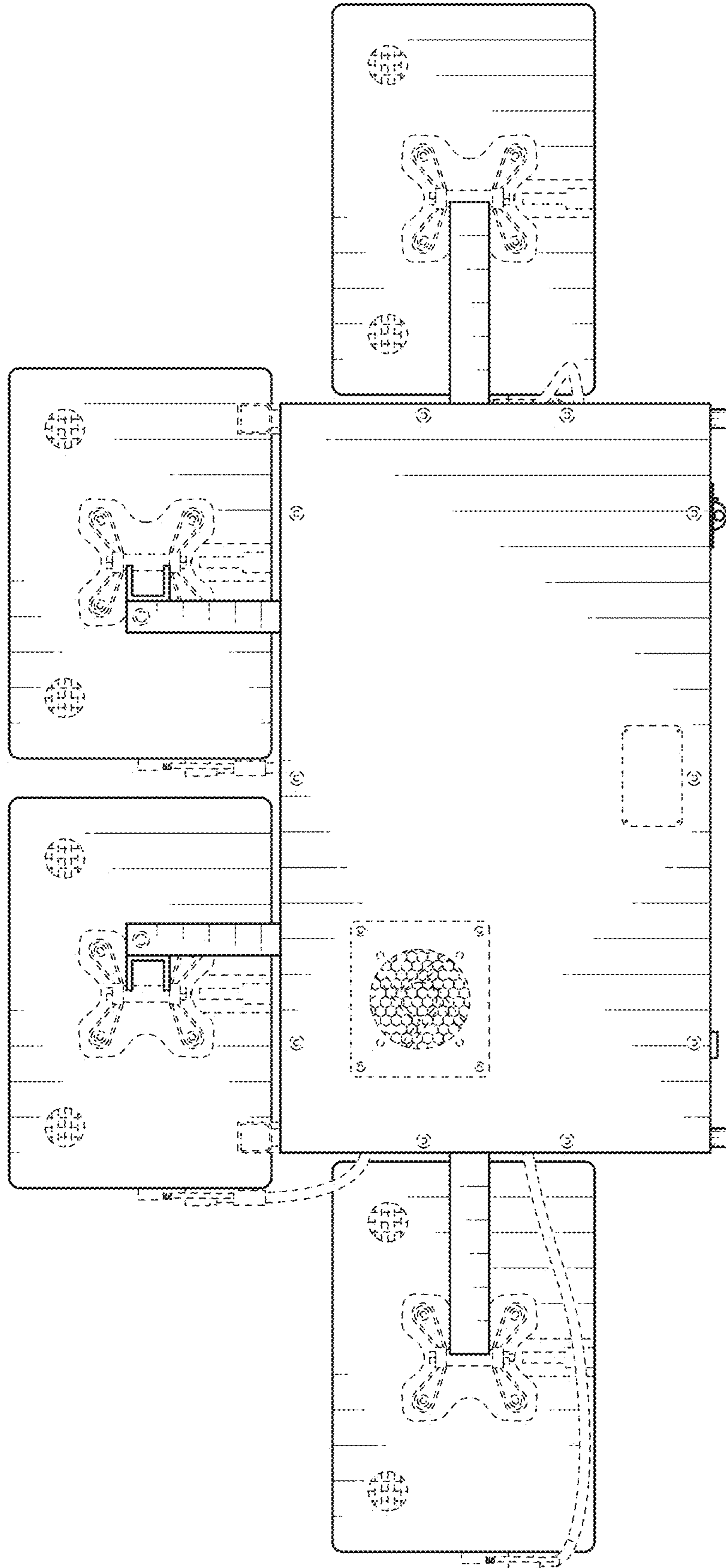

FIG. 3

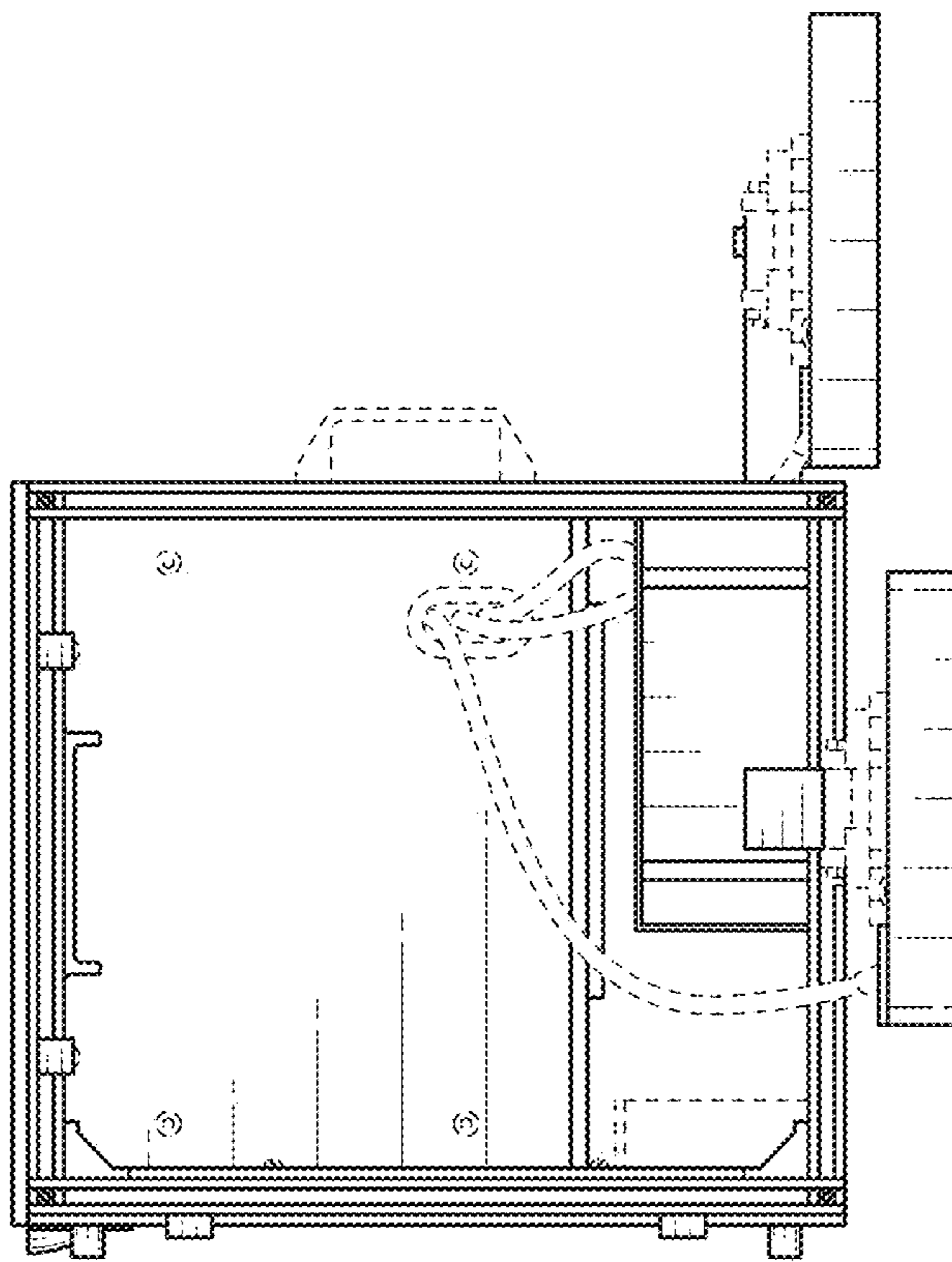

FIG. 4

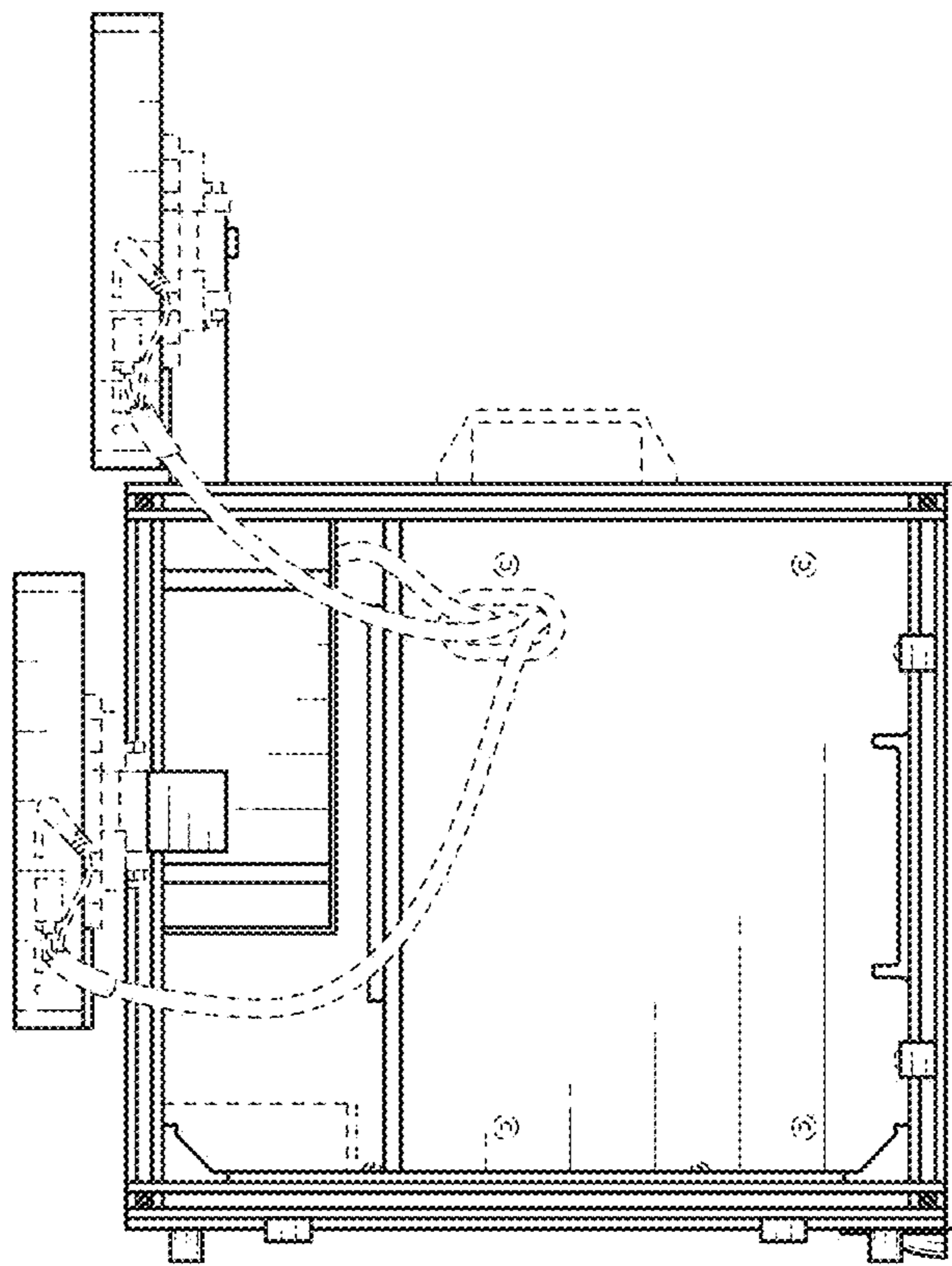

FIG. 5

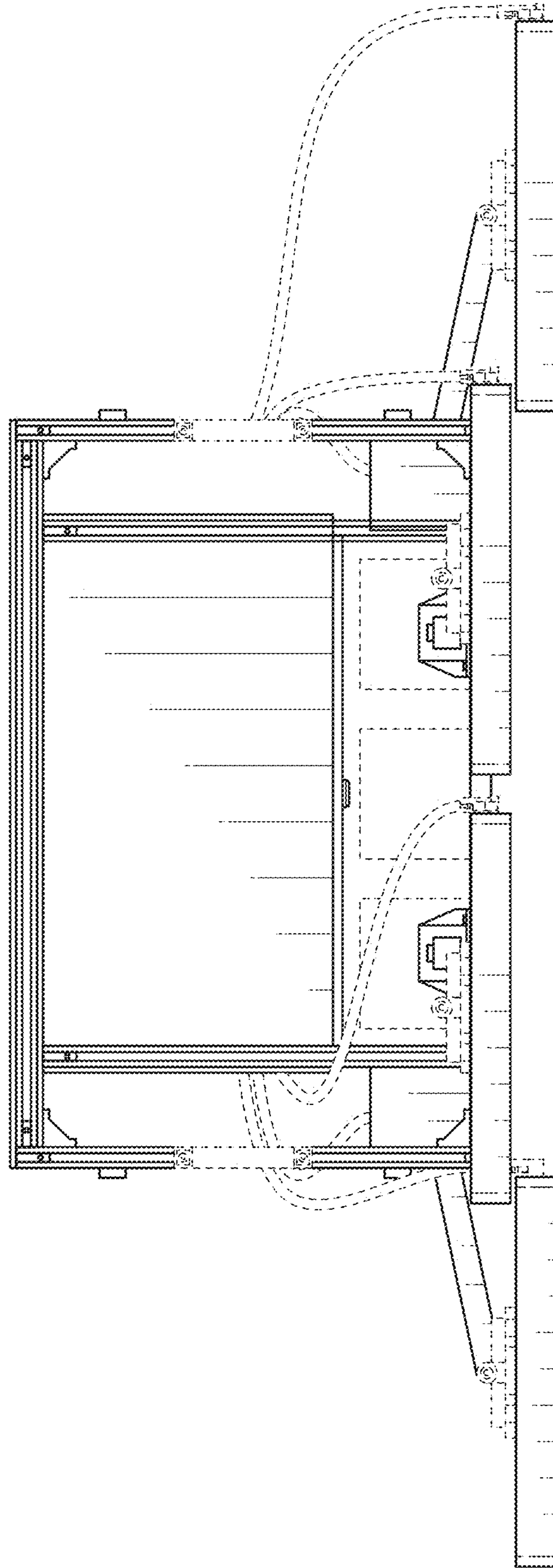

FIG. 6



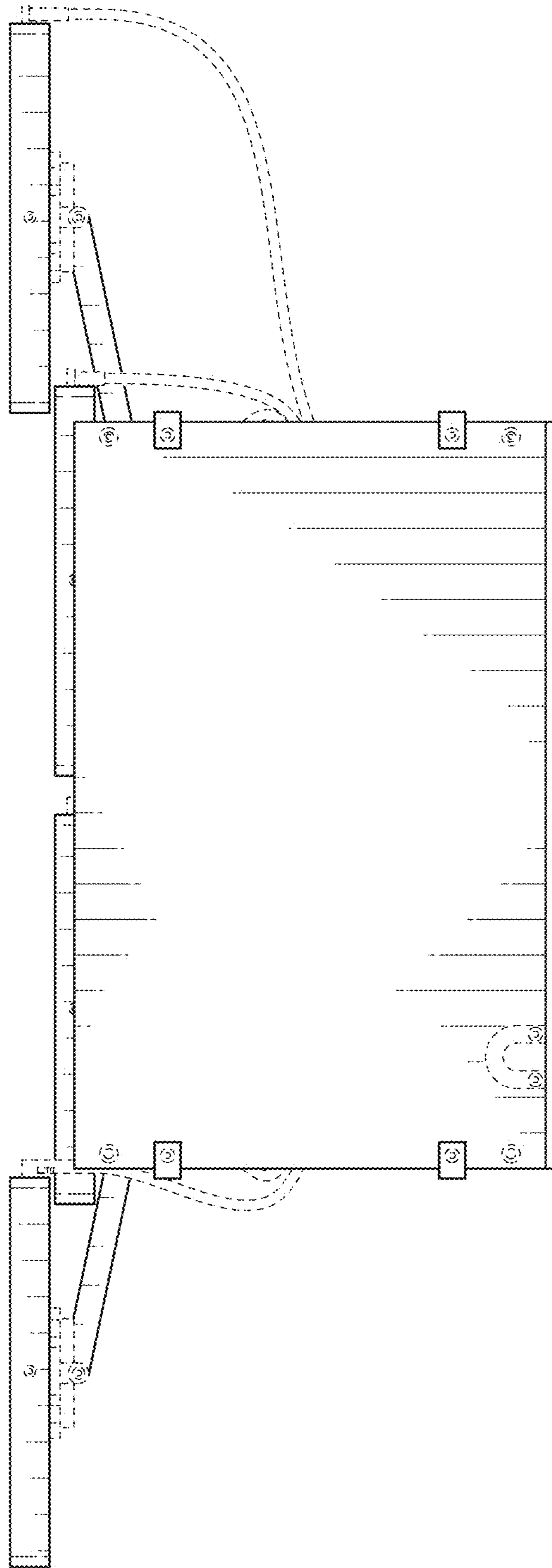

FIG. 7