



US00D945365S

(12) **United States Design Patent** (10) **Patent No.:** **US D945,365 S**  
**Chen** (45) **Date of Patent:** **\*\* Mar. 8, 2022**

(54) **CAR INVERTER**  
(71) Applicant: **Xuming Chen**, Guangdong (CN)  
(72) Inventor: **Xuming Chen**, Guangdong (CN)  
(\*\*) Term: **15 Years**  
(21) Appl. No.: **29/687,316**  
(22) Filed: **Apr. 12, 2019**  
(51) **LOC (13) Cl.** ..... **13-02**  
(52) **U.S. Cl.**  
USPC ..... **D13/110**  
(58) **Field of Classification Search**  
USPC ..... D13/101, 102, 103, 104, 105, 106, 107,  
D13/108, 109, 110, 116, 118, 123, 133,  
D13/134, 135, 146, 147, 148, 149, 150,  
D13/151, 153, 154, 155, 156, 159, 161,  
D13/173, 184, 199; D14/356, 432  
CPC ..... H05B 41/2981; H02M 7/00; H02M 7/02;  
H02M 7/04; H02M 7/06; H02M 7/483;  
H02M 7/5155; H02M 7/5152; H02M  
7/515; H02M 7/505; H02M 7/523; H02M  
5/04; H02M 5/22; H02M 5/275; H02M  
5/293; H02M 5/16; H02M 5/225; H02P  
23/08; H03M 3/324; H03D 7/1425  
See application file for complete search history.

D814,415 S \* 4/2018 Xiong ..... D13/110  
D817,875 S \* 5/2018 Zhang ..... D13/110  
D887,356 S \* 6/2020 Li ..... D13/110

**OTHER PUBLICATIONS**

Car and inverter/ti (Design—© Questel) orbit.com. [PDF collection assembled] 25 pgs. Print Dates Range Sep. 14, 2005 Jul. 9, 2019 [Retrieved Apr. 7, 2021] (Year: 2021).\*  
“200W PowerVerter Ultra-Compact Car Inverter with 2 Outlets and 2 USB Charging Ports. Cup Holder Design.” 2016. Tripp-lite.https://www.tripplite.com/200w-powerverter-ultra-compact-car-inverter-2-outlets-2-usb-charging-ports-cup-holder-design~PV200CUSB (Year: 2016).\*  
“Bestek 200W Cup Car Power Inverter” Before Mar. 16, 2017. BestTek. https://www.bestekdirect.com/bestek-200w-cup-car-power-inverter-us (Year: 2017).\*  
“EN 120 Product Datasheet.” 2012. Energizer. https://energizerpower.com/wp-content/uploads/2016/04/EN120-Specification-Sheet.compressed.pdf (Year: 2012).\*

\* cited by examiner

*Primary Examiner* — Manpreet S Matharu  
*Assistant Examiner* — Suzanne E Tisdell

(57) **CLAIM**

The ornamental design for a car inverter, as shown and described.

**DESCRIPTION**

FIG. 1 is a front elevational view of a car inverter showing my new design;  
FIG. 2 is a rear elevational view thereof;  
FIG. 3 is a left side view thereof;  
FIG. 4 is a right side view thereof;  
FIG. 5 is a top plan view thereof;  
FIG. 6 is a bottom plan view thereof; and,  
FIG. 7 is a perspective view thereof.  
Broken lines included in the figures show portions of the car inverter that form no portion of the claimed design.

**1 Claim, 7 Drawing Sheets**

(56) **References Cited**

**U.S. PATENT DOCUMENTS**

D435,242 S \* 12/2000 Yoshida ..... D13/110  
D509,186 S \* 9/2005 Levine ..... D13/110  
D511,746 S \* 11/2005 Lu ..... D13/110  
D512,020 S \* 11/2005 Wang ..... D13/110  
D518,770 S \* 4/2006 Levine ..... D13/110  
D529,864 S \* 10/2006 Levine ..... D13/110  
D533,500 S \* 12/2006 Wang ..... D13/110  
D580,355 S \* 11/2008 Hussaini ..... D13/110  
D704,639 S \* 5/2014 Alesi ..... D13/110

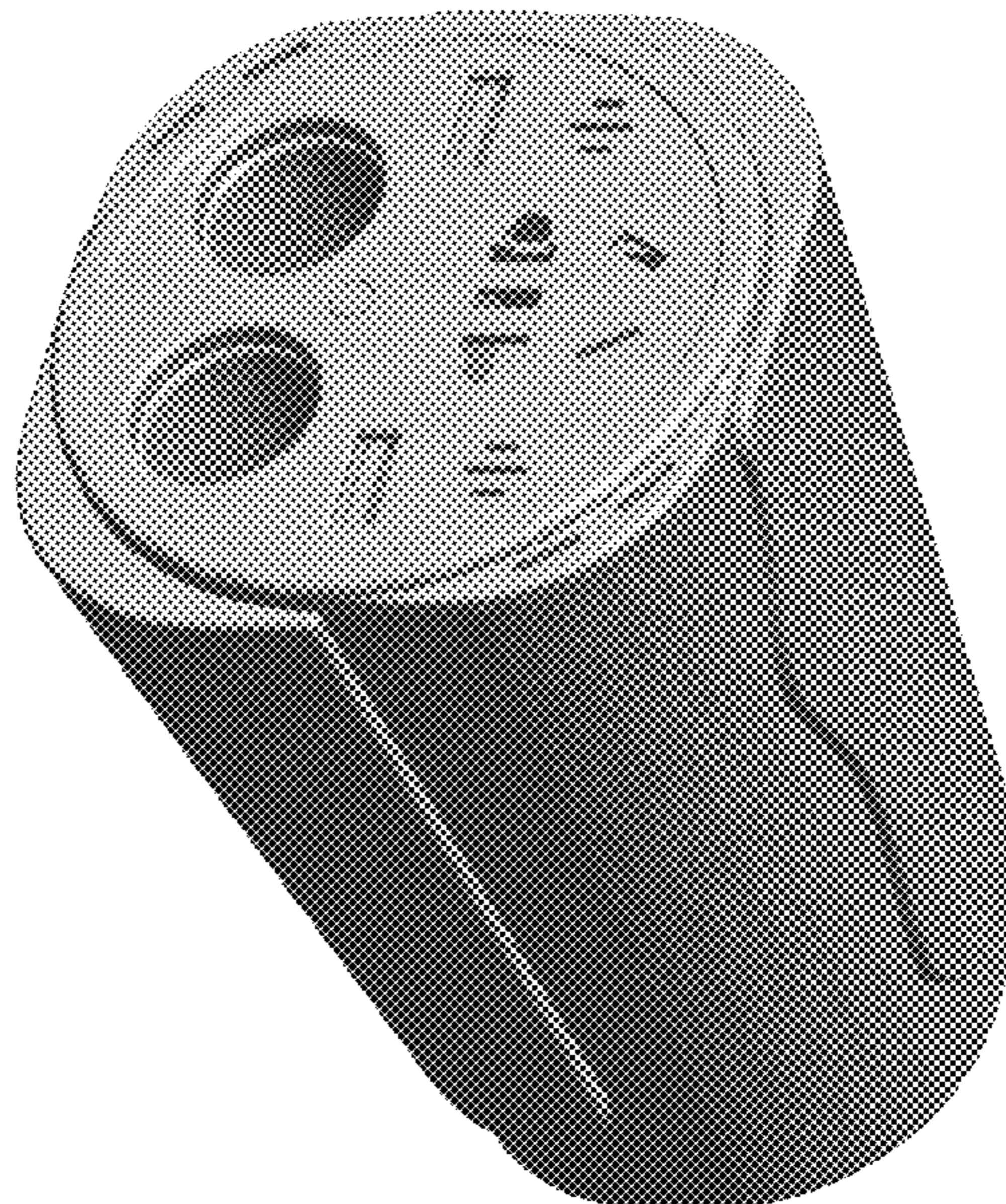



Fig. 1



Fig. 2



Fig. 3



Fig. 4



Fig. 5



Fig. 6



Fig. 7