

US00D945186S

(12) **United States Design Patent**
Cohen

(10) **Patent No.:** **US D945,186 S**
(45) **Date of Patent:** **** Mar. 8, 2022**

- (54) **CORNER STAND**
- (71) Applicant: **COHEN CONCEPTS, INC.**, Palm Bay, FL (US)
- (72) Inventor: **Howard Cohen**, Indialantic, FL (US)
- (73) Assignee: **COHEN CONCEPTS, INC.**, Palm Bay, FL (US)

- 6,626,317 B2 * 9/2003 Pfiefer B65F 1/16
220/263
- D616,299 S * 5/2010 Mayo D9/418
- D639,007 S * 5/2011 Maeze D34/7
- D713,181 S * 9/2014 Cohen D6/676.1
- D727,043 S * 4/2015 Cohen D6/349
- D727,643 S * 4/2015 Caldwell D6/349
- D861,397 S * 10/2019 Cohen D6/676.1
- D878,117 S * 3/2020 Gelman D6/676.1

(Continued)

(**) Term: **15 Years**

OTHER PUBLICATIONS

- (21) Appl. No.: **29/683,554**
- (22) Filed: **Mar. 14, 2019**
- (51) **LOC (13) Cl.** **06-04**
- (52) **U.S. Cl.**
USPC **D6/668.2**
- (58) **Field of Classification Search**
USPC D6/349, 562, 642, 668, 668.1, 668.2,
D6/676.1, 676.2
CPC A47B 81/002; A47B 49/006; A47K 17/00
See application file for complete search history.

“Facebook—AquaTeak—Kai Corner Teak Bath Shelf with Front Facing Doors.” Found online Aug. 5, 2021 at www.facebook.com. Post dated Feb. 2, 2018. Retrieved from URL: https://www.facebook.com/aquateak/photos/a.643978835623128/1688677971153204/?type=3&theater (Year: 2018).*

(Continued)

Primary Examiner — Mary Ann Calabrese
Assistant Examiner — Katelin G Kloberg
(74) *Attorney, Agent, or Firm* — Lowndes; Stephen C. Thomas

(56) **References Cited**

(57) **CLAIM**

U.S. PATENT DOCUMENTS

The ornamental design for a corner stool, as shown and described.

- D58,031 S * 5/1921 Knaub D14/183
- 2,125,523 A * 8/1938 Smith A47F 3/00
312/114
- D116,574 S * 9/1939 Pellegrin D6/668
- D160,123 S * 9/1950 Reinheimer D6/668.1
- 2,819,139 A * 1/1958 Stevenson A47K 10/22
312/234
- D269,394 S * 6/1983 Hennessey D6/668
- 4,964,523 A * 10/1990 Bieltvedt B65F 1/004
220/254.2
- 5,577,628 A * 11/1996 O’Neil A45C 13/005
220/840
- D380,625 S * 7/1997 Yeh D6/668.2
- D409,425 S * 5/1999 Waluda D6/562
- D409,868 S * 5/1999 France D6/562
- D471,380 S * 3/2003 King D6/668

DESCRIPTION

FIG. 1 is a top perspective view of a corner stand, showing my new design;
FIG. 2 is a bottom perspective view thereof;
FIG. 3 is a front elevation view thereof;
FIG. 4 is a left side elevation view;
FIG. 5 is a rear elevation view;
FIG. 6 is a top plan view thereof; and,
FIG. 7 is a bottom plan view thereof.
The broken lines depict portions of the article that form no part of the claimed design.

1 Claim, 7 Drawing Sheets

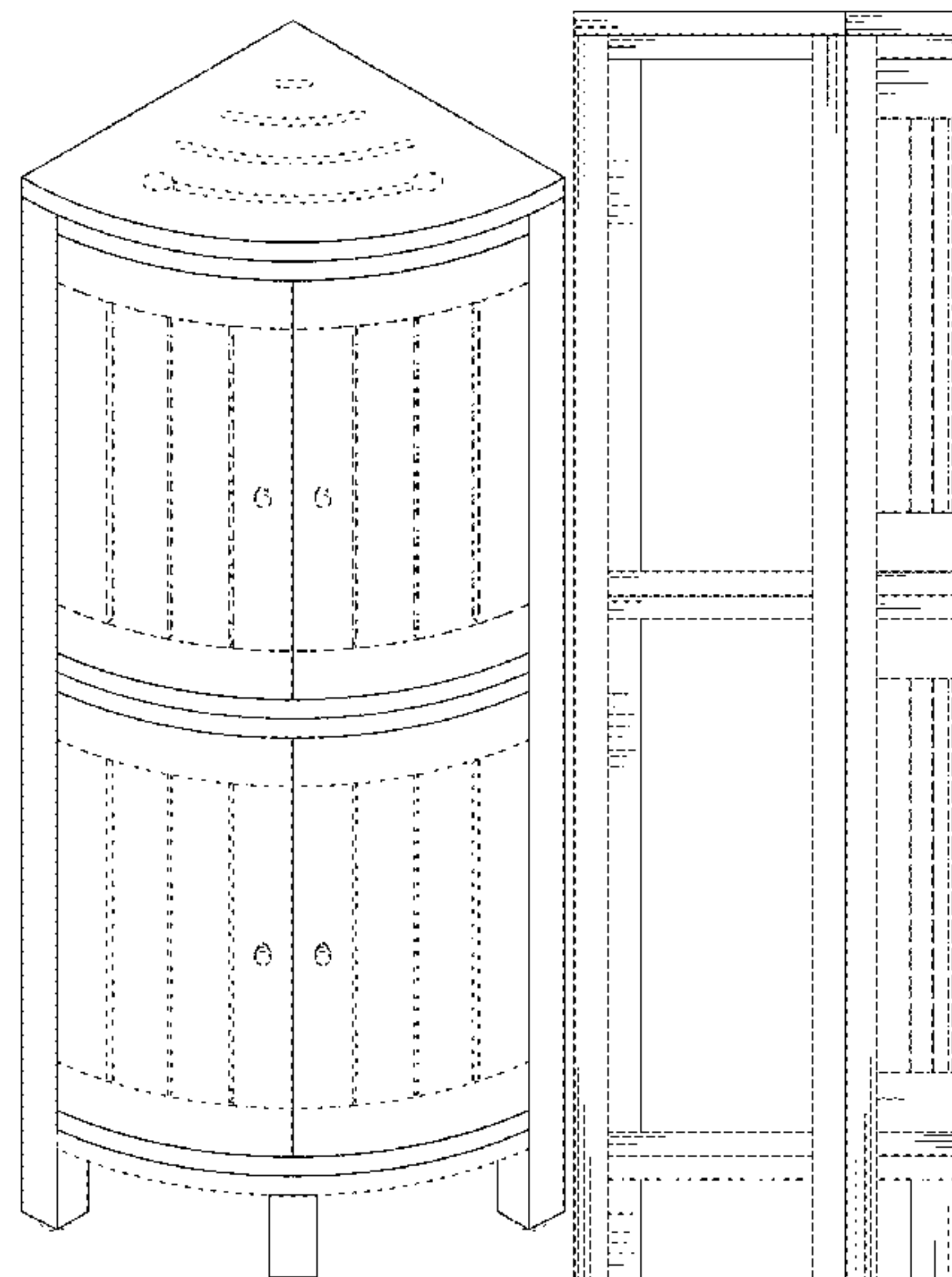

(56)

References Cited

U.S. PATENT DOCUMENTS

D885,093 S * 5/2020 Gelman D6/676.1
D909,101 S * 2/2021 Benton D6/668.2
D918,607 S * 5/2021 Kwok D6/349
D923,372 S * 6/2021 Gelman D6/676.1
D926,486 S * 8/2021 Cohen D6/349

OTHER PUBLICATIONS

“Empire Corner Sideboard.” Found online Aug. 5, 2021 at www.scumblegoosie.co.uk. Page archived on Aug. 9, 2020. Retrieved from URL: https://web.archive.org/web/20200809140818if_/https://scumblegoosie.co.uk/product/corner-cupboard-or-corner-tv-unit/ (Year: 2020).*

“John Lewis & Partners Maharani Curved Corner Unit.” Found online Aug. 5, 2021 at www.johnlewis.com. Product reviewed Feb. 21, 2018. Retrieved from URL: <https://www.johnlewis.com/johnlewis-partners-maharani-curved-corner-unit/p3045596> (Year: 2018).*

“Handmade Durham Olive Ash Burl Corner Cabinet.” Found online Aug. 5, 2021 at www.overstock.com. Product reviewed May 9, 2018. Retrieved from URL: <https://tinyurl.com/x72epfw> (Year: 2018).*

* cited by examiner

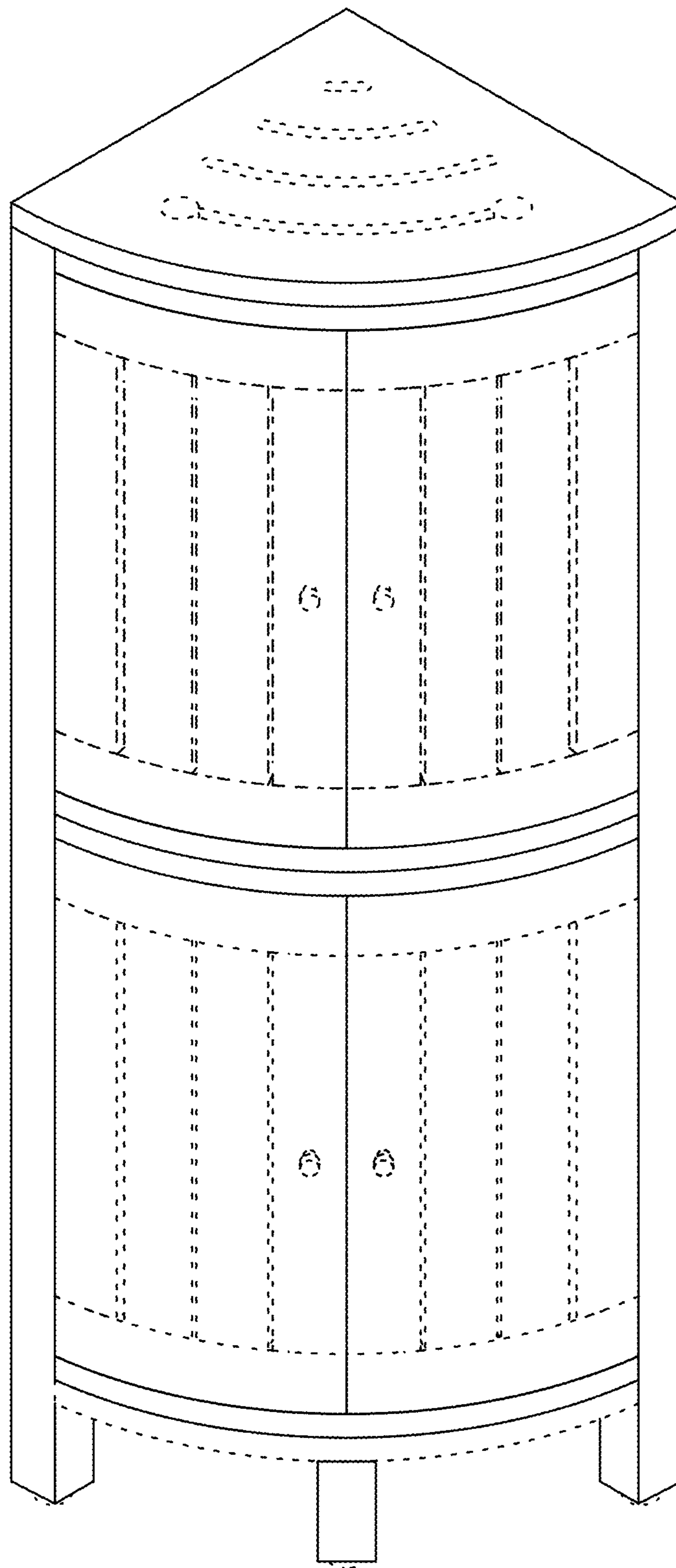

Fig. 1

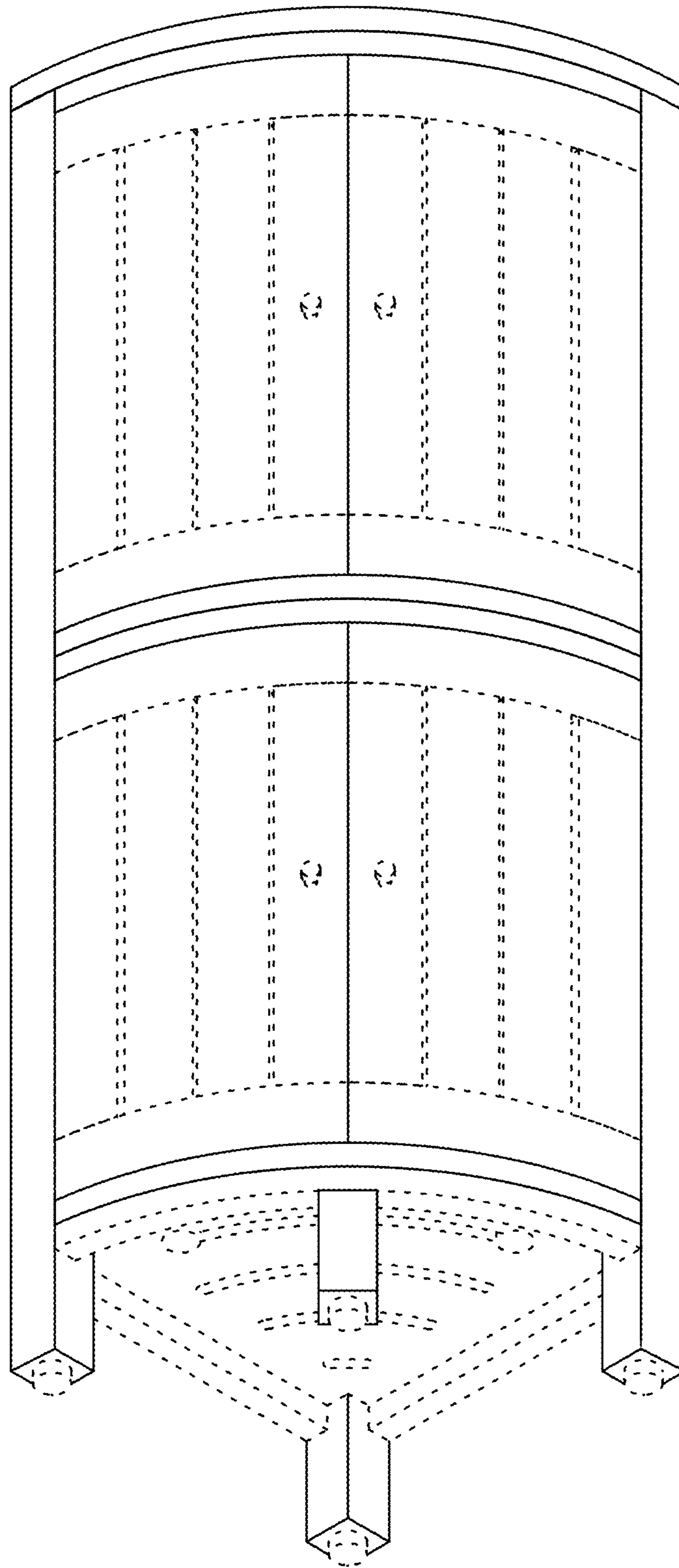

Fig. 2

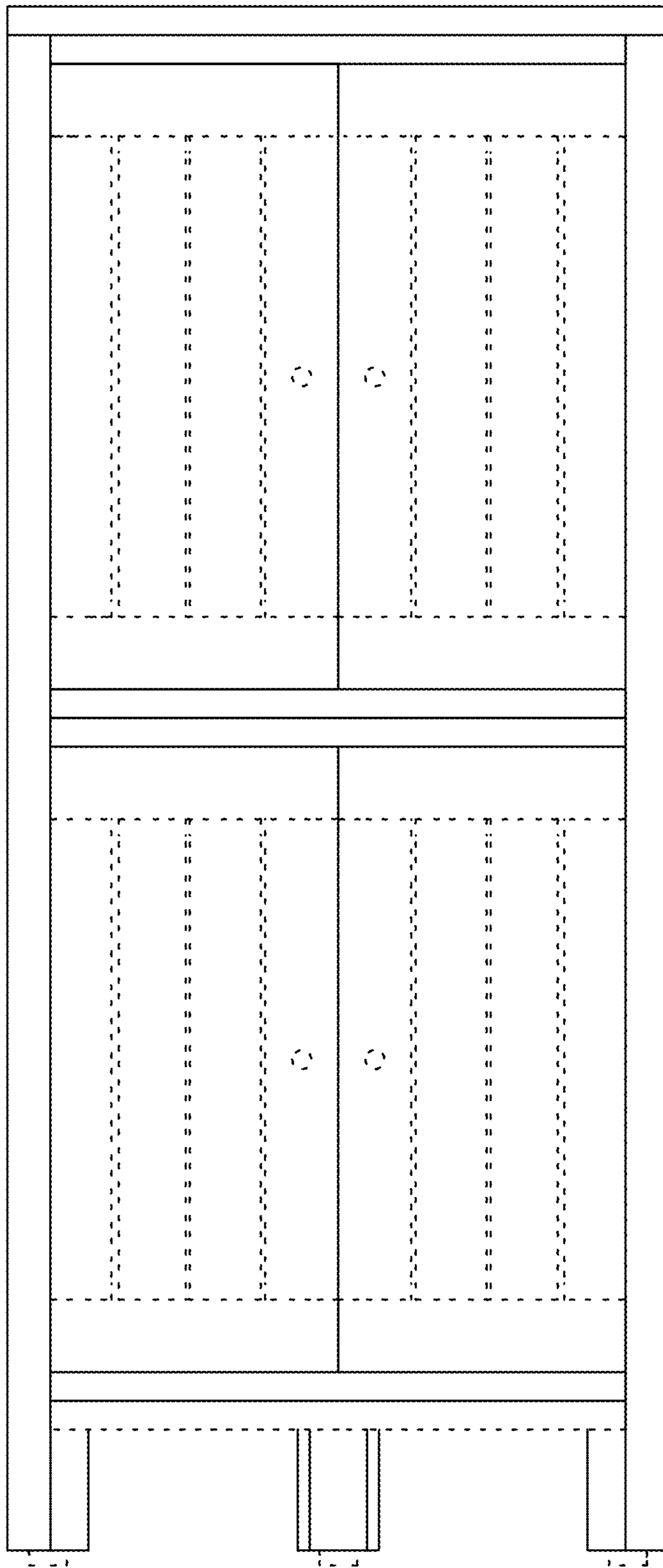

Fig. 3

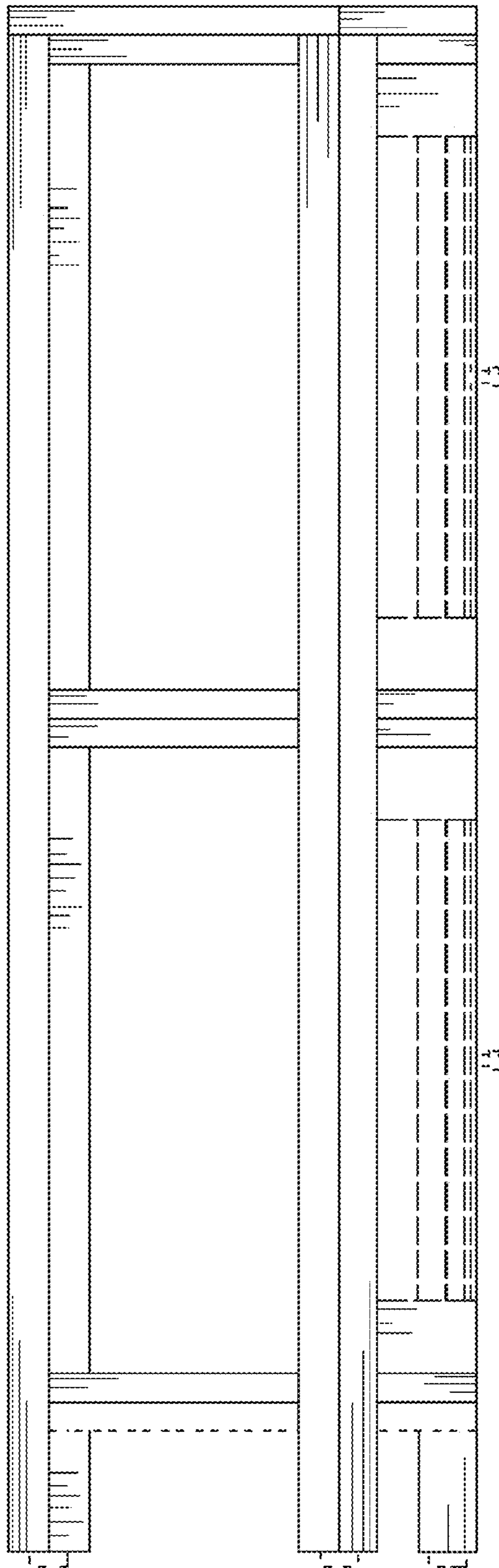

Fig. 4

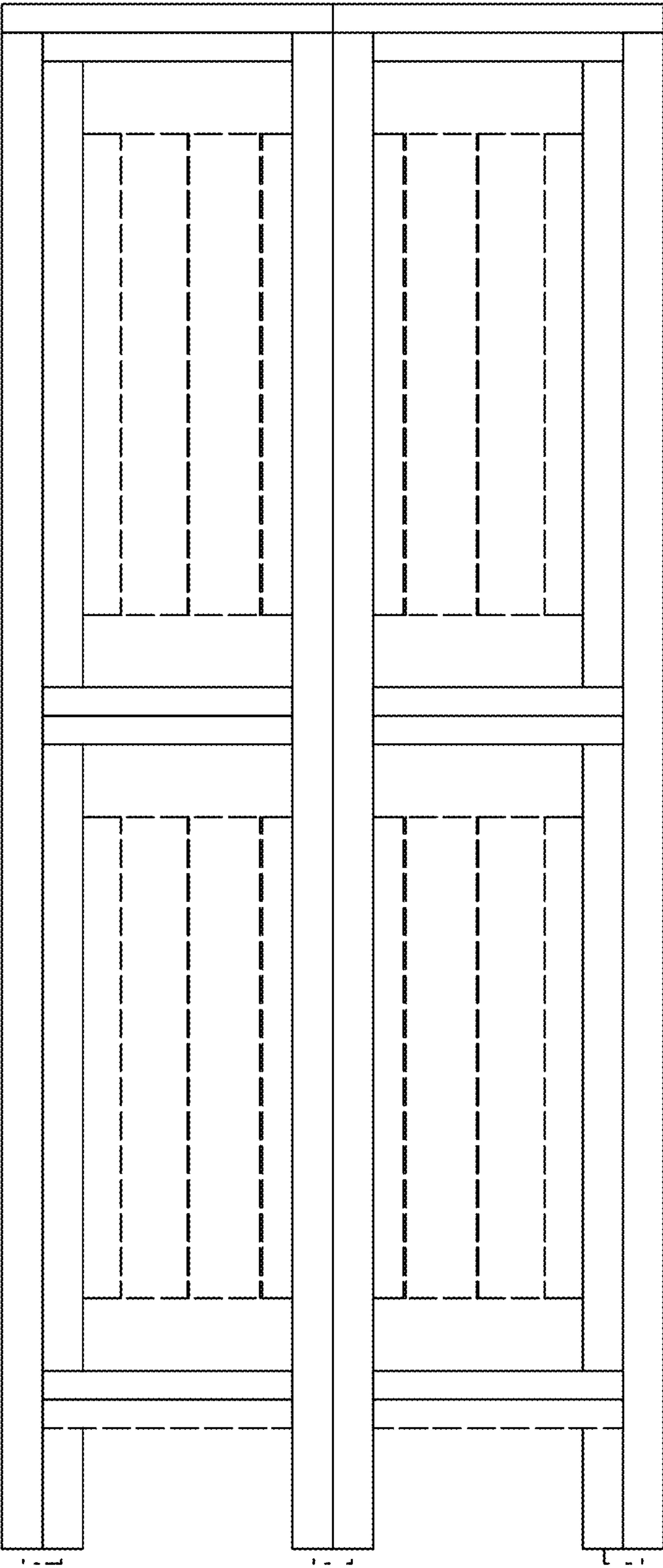

Fig. 5

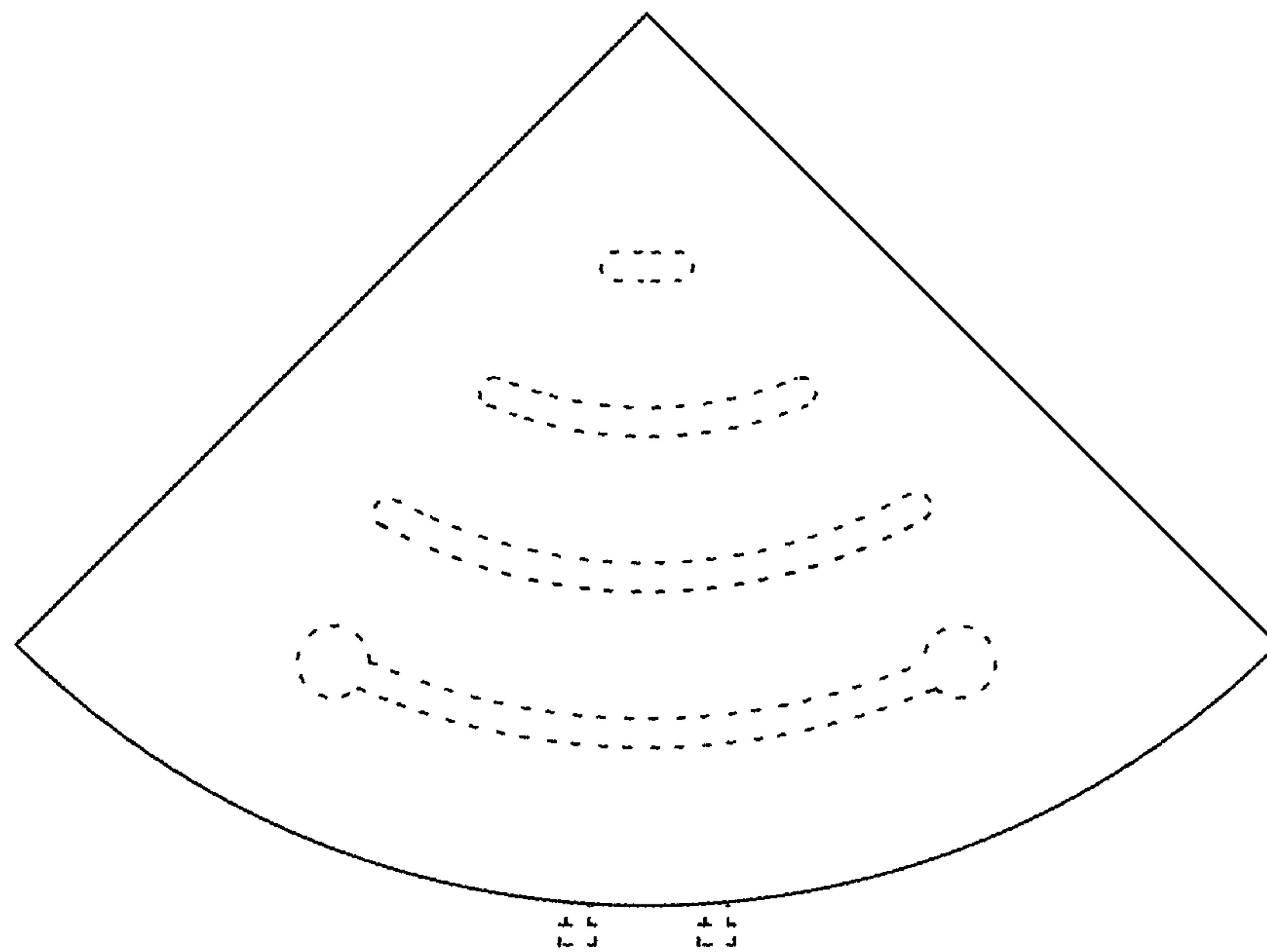

Fig. 6

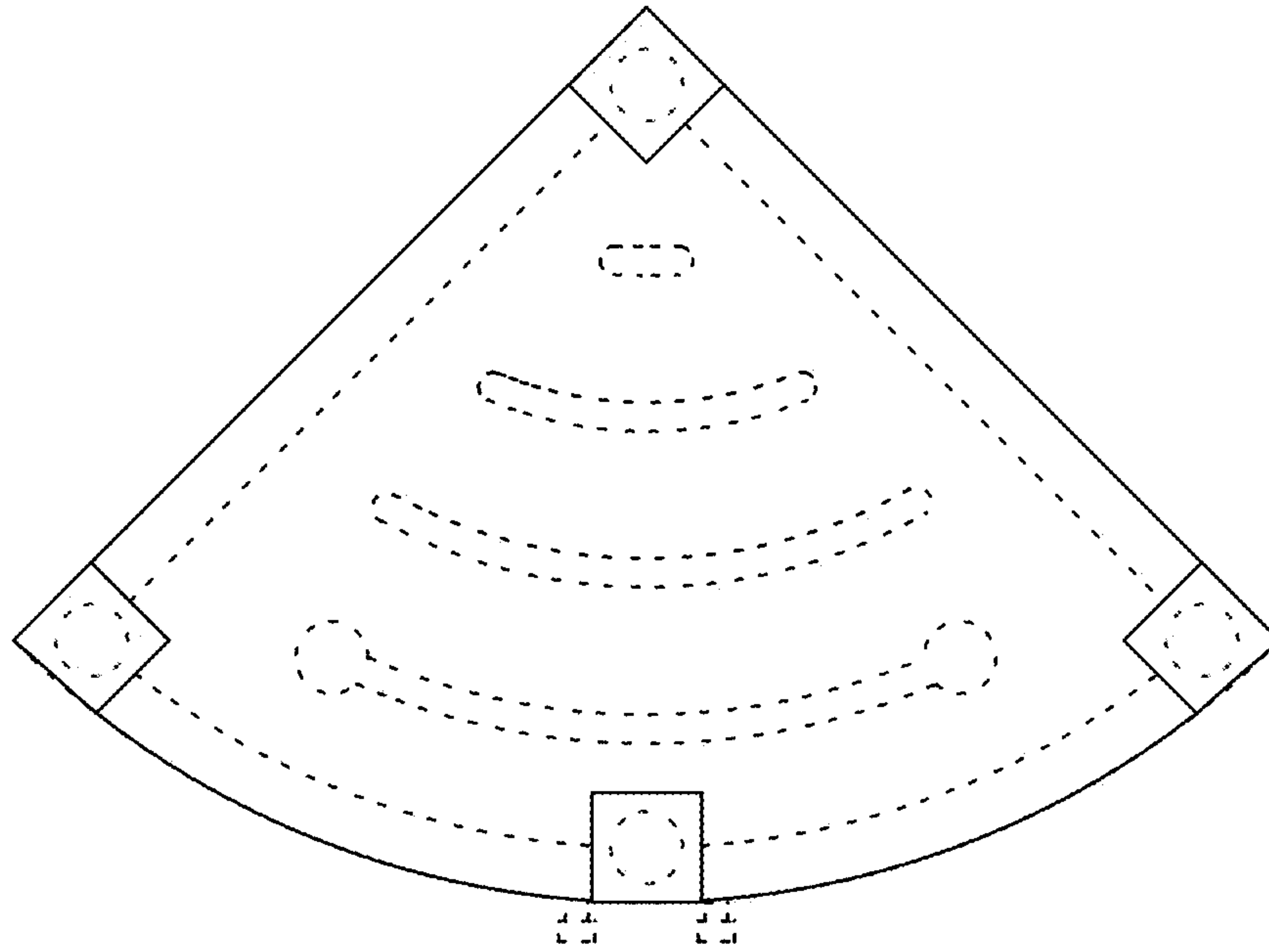

Fig. 7